



Publication Year	2021
Acceptance in OA	2025-02-28T13:31:51Z
Title	Critical Science Plan for the Daniel K. Inouye Solar Telescope (DKIST)
Authors	Rast, Mark P., Bello González, Nazaret, Bellot Rubio, Luis, Cao, Wenda, CAUZZI, Gianna, Deluca, Edward, de Pontieu, Bart, Fletcher, Lyndsay, Gibson, Sarah E., Judge, Philip G., Katsukawa, Yukio, Kazachenko, Maria D., Khomenko, Elena, Landi, Enrico, Martínez Pillet, Valentín, Petrie, Gordon J. D., Qiu, Jiong, Rachmeler, Laurel A., Rempel, Matthias, Schmidt, Wolfgang, Scullion, Eamon, Sun, Xudong, Welsch, Brian T., ANDRETTA, Vincenzo, Antolin, Patrick, Ayres, Thomas R., Balasubramaniam, K. S., Ballai, Istvan, Berger, Thomas E., Bradshaw, Stephen J., Campbell, Ryan J., Carlsson, Mats, Casini, Roberto, Centeno, Rebecca, Cranmer, Steven R., Criscuoli, Serena, Deforest, Craig, Deng, Yuanyong, Erdélyi, Robertus, Fedun, Viktor, Fischer, Catherine E., González Manrique, Sergio J., Hahn, Michael, Harra, Louise, Henriques, Vasco M. J., Hurlburt, Neal E., Jaeggli, Sarah, Jafarzadeh, Shahin, Jain, Rekha, Jefferies, Stuart M., Keys, Peter H., Kowalski, Adam F., Kuckein, Christoph, Kuhn, Jeffrey R., Kuridze, David, Liu, Jiajia, Liu, Wei, Longcope, Dana, Mathioudakis, Mihalis, McAteer, R. T. James, McIntosh, Scott W., McKenzie, David E., Miralles, Mari Paz, Morton, Richard J., Muglach, Karin, Nelson, Chris J., Panesar, Navdeep K., Parenti, Susanna, Parnell, Clare E., Poduval, Bala, Reardon, Kevin P., Reep, Jeffrey W., Schad, Thomas A., Schmit, Donald, Sharma, Rahul, Socas-Navarro, Hector, Srivastava, Abhishek K., Sterling, Alphonse C., Suematsu, Yoshinori, Tarr, Lucas A., Tiwari, Sanjiv, Tritschler, Alexandra, Verth, Gary, Vourlidas, Angelos, Wang, Haimin, Wang, Yi-Ming, NSO and DKIST Project, DKIST Instrument Scientists, DKIST Science Working Group, DKIST Critical Science Plan Community
Publisher's version (DOI)	10.1007/s11207-021-01789-2
Handle	http://hdl.handle.net/20.500.12386/36332
Journal	SOLAR PHYSICS
Volume	296

Srivastava⁴⁵ · Alphonse C. Sterling³⁷ ·
Yoshinori Suematsu¹³ · Lucas A. Tarr⁶ ·
Sanjiv Tiwari^{8,35} · Alexandra
Tritschler⁶ · Gary Verth²⁴ · Angelos
Vourlidas⁴⁶ · Haimin Wang⁵ · Yi-Ming
Wang⁴³ · NSO, DKIST project, and
DKIST instrument scientists⁴⁷ · the DKIST
Science Working Group⁴⁷ · the DKIST
Critical Science Plan Community⁴⁷

✉ M.P. Rast
mark.rast@lasp.colorado.edu

- ¹ Department of Astrophysical and Planetary Sciences, University of Colorado, Boulder CO 80309, USA
- ² Laboratory for Atmospheric and Space Physics, University of Colorado, Boulder CO 80303, USA
- ³ Kiepenheuer-Institut für Sonnenphysik, 79104 Freiburg, Germany
- ⁴ Instituto de Astrofísica de Andalucía (CSIC), E-18080 Granada, Spain
- ⁵ Big Bear Solar Observatory, New Jersey Institute of Technology, Big Bear City, CA 92314, USA
- ⁶ National Solar Observatory, Boulder CO 80303, USA
- ⁷ Harvard-Smithsonian Center for Astrophysics, Cambridge, MA 02138, USA
- ⁸ Lockheed Martin Solar & Astrophysics Laboratory, Palo Alto, CA 94304, USA
- ⁹ Institute of Theoretical Astrophysics, Roseland Centre for Solar Physics, University of Oslo, N-0315 Oslo, Norway
- ¹⁰ School of Physics and Astronomy, University of Glasgow, Glasgow, G12 8QQ, UK
- ¹¹ High Altitude Observatory, National Center for Atmospheric Research, Boulder CO 80307, USA
- ¹² Department of Astronomical Science, School of Physical Sciences, The Graduate University for Advanced Studies, SOKENDAI, Tokyo 181-8588, Japan
- ¹³ National Astronomical Observatory of Japan, National Institutes of Natural Science, Tokyo 181-8588, Japan
- ¹⁴ Instituto de Astrofísica de Canarias, 38205 La Laguna, Tenerife, Spain
- ¹⁵ Department of Climate and Space Sciences and Engineering, University of Michigan, Ann Arbor, MI 48109, USA
- ¹⁶ Department of Physics, Montana State University, Bozeman, MT 59717, USA
- ¹⁷ NOAA National Centers for Environmental Information, Boulder, CO 80305, USA

- 18 Department of Mathematics, Physics and Electrical Engineering, Northumbria University, Newcastle upon Tyne NE1 8ST, UK
- 19 Institute for Astronomy, University of Hawaii, Pukalani, HI 96768, USA
- 20 Department of Natural and Applied Sciences, University of Wisconsin, Green Bay, WI 54311, USA
- 21 INAF - Osservatorio Astronomico di Capodimonte, 80131 Naples, Italy
- 22 Center for Astrophysics and Space Astronomy, University of Colorado, Boulder CO 80309, USA
- 23 AFRL Battlespace Environment Division, Albuquerque, NM 87117, USA
- 24 School of Mathematics and Statistics, The University of Sheffield, Sheffield, S3 7RH, United Kingdom
- 25 Department of Physics and Astronomy, Rice University, Houston, TX 77005, USA
- 26 Southwest Research Institute, Boulder, CO 80302, USA
- 27 Key Laboratory of Solar Activity, National Astronomical Observatories, Chinese Academy of Sciences, Beijing 100012, People's Republic of China
- 28 Department of Automatic Control and Systems Engineering, The University of Sheffield, Sheffield, S1 3JD, United Kingdom
- 29 Astronomical Institute of the Slovak Academy of Sciences, 05960 Tatranská Lomnica, Slovak Republic
- 30 Columbia Astrophysics Laboratory, Columbia University, New York, NY 10027, USA
- 31 PMOD/WRC, 7260 Davos Dorf, Switzerland
- 32 Department of Physics and Astronomy, Georgia State University, GA 30303, USA
- 33 Astrophysics Research Centre, School of Mathematics and Physics, Queen's University, Belfast, BT7 1NN, UK
- 34 Leibniz-Institut für Astrophysik, 14482 Potsdam, Germany
- 35 Bay Area Environmental Research Institute, NASA Research Park, Moffett Field, CA 94035, USA
- 36 Department of Astronomy, New Mexico State University, NM 88003, USA
- 37 NASA Marshall Space Flight Center, Huntsville, AL 35812, USA
- 38 Catholic University of America, Washington, DC 20064, USA
- 39 NASA Goddard Space Flight Center, Greenbelt, MD 20771, USA
- 40 Institut d'Astrophysique Spatiale, CNRS, Univ. Paris-Sud, Université Paris-Saclay, 91405, Orsay, France
- 41 School of Mathematics and Statistics, University of St Andrews, St Andrews, Fife, KY16 9SS, UK

Abstract The Daniel K. Inouye Solar Telescope (DKIST) will revolutionize our ability to measure, understand and model the basic physical processes that control the structure and dynamics of the Sun and its atmosphere. The first-light DKIST images, released publicly on 29 January 2020, only hint at the extraordinary capabilities which will accompany full commissioning of the five facility instruments. With this Critical Science Plan (CSP) we attempt to anticipate some of what those capabilities will enable, providing a snapshot of some of the scientific pursuits that the Daniel K. Inouye Solar Telescope hopes to engage as start-of-operations nears. The work builds on the combined contributions of the DKIST Science Working Group (SWG) and CSP Community members⁴⁶, who generously shared their experiences, plans, knowledge and dreams. Discussion is primarily focused on those issues to which DKIST will uniquely contribute.

Keywords: solar photosphere, chromosphere, corona

1. Introduction

The primary goal of the Daniel K. Inouye Solar Telescope (DKIST) is to address long-standing problems in solar physics, such as the operation of the solar dynamo and the heating and acceleration of the solar chromospheric and coronal plasma, but its scientific impact will extend well beyond the Sun. DKIST data will contribute to our understanding of fundamental physical processes, such as the generation and annihilation of magnetic field in plasmas of very high electrical conductivity, the role of turbulence under extreme conditions not achievable in terrestrial laboratories and the quantum mechanical underpinnings of polarization spectroscopy essential to the interpretation of a broad range of astrophysical observations. The anticipated high spatial and temporal resolution high-precision spectropolarimetric observations of the continuously reorganizing and reconfiguring solar magnetic field will allow detailed study of the underlying impulsive energy release and particle acceleration mechanisms responsible for the formation of particle beams and plasma ejecta. These processes are ubiquitous in astrophysics, critical to the stability of laboratory plasmas and directly

⁴² Space Science Center, University of New Hampshire, Durham, NH 03824, USA

⁴³ Space Science Division, Naval Research Laboratory, Washington, DC 20375, USA

⁴⁴ Departamento de Física y Matemáticas, Universidad de Alcalá, 28871 Alcalá de Henares, Madrid, Spain

⁴⁵ Department of Physics, Indian Institute of Technology (BHU), Varanasi-221005, India

⁴⁶ Applied Physics Laboratory, Johns Hopkins University, Laurel, MD 20723, USA

⁴⁷ see <https://www.nso.edu/telescopes/dki-solar-telescope-2-2/csp/>

impact our ability to robustly extend human technology into the Earth’s space environment.

With a post-focus suite of five instruments (see Wöger et al. 2020, DeWijn et al. 2020, Jaeggli et al. 2020, Fehlmann et al. 2020 and von der Lühe et al. 2020 in this Topical Volume), the DKIST’s novel capabilities come with extreme flexibility and consequent complexity. Significant effort is required to understand how to best leverage that flexibility to achieve the rich scientific goals uniquely accessible by DKIST soon after the start of operations. The strategy of the National Solar Observatory (NSO) has been to actively engage a large cross-section of the US and international solar and space physics community in defining these goals and how to achieve them. This was done not only to expand the range of science to be pursued, but also to ensure that the early critical science can indeed be addressed using the DKIST telescope and the anticipated post-focus instrument suite.

At the heart of the DKIST Critical Science Plan, described here, are scientific goals formulated by the DKIST Science Working Group after considering the Science Use Cases contributed by the community via an Atlassian® Jira® development interface. Science Use Case development was partially facilitated by a series of Critical Science Plan Workshops hosted jointly by the NSO and community partners (<https://www.nso.edu/telescopes/dki-solar-telescope/csp/dkist-csp-workshops/>). Though participation in those workshops was not mandatory for Science Use Case development, they served as an efficient way to acquaint the community with the telescope and instrument capabilities, the range of operational possibilities and some of the challenges unique to ground-based observing. In turn, the DKIST project acquired a sense of the range and popularity of different observing configurations and an understanding of what will be required to meet the critical early scientific objectives.

This DKIST Critical Science Plan (CSP) is a snapshot of some of the scientific pursuits that the Daniel K. Inouye Solar Telescope hopes to enable as start-of-operations nears. The first-light DKIST images, released publicly on 29 January 2020 (<https://www.nso.edu/inouye-solar-telescope-first-light/>), only hint at the extraordinary capabilities which will accompany full commissioning of the five facility instruments (see Rimmele et al. 2020 in this Topical Volume). The CSP is an attempt to anticipate some of what those capabilities will enable. The discussion is divided into four broad research areas: Magnetoconvection and Dynamo processes, Flares and Eruptive Activity, Magnetic Connectivity through the Non-Eruptive Solar Atmosphere, and Long-Term Studies of the Sun, Special Topics and Broader Implications. Each of these includes an introductory discussion followed more detailed exposition of specific research topics. Discussion is primarily focused on issues to which DKIST will uniquely contribute. References are necessarily incomplete; they are *exempli gratia* only, even where not explicitly so noted.

2. Unique DKIST Capabilities

This section provides a very brief overview of the unique capabilities DKIST will contribute. The full capabilities are discussed in detail in the accompanying

papers in this Topical Volume (Rimmele et al. 2020, Wöger et al. 2020, DeWijn et al. 2020, Jaeggli et al. 2020, Fehlmann et al. 2020, von der Lühe et al. 2020, Tritschler et al. 2020, Harrington et al. 2020, Davey et al. 2020).

The DKIST primary mirror has a diameter of 4m, a size chosen so that small-scale plasma dynamics in the solar photosphere can be resolved while simultaneously making polarization measurements of weak magnetic fields. The all-reflective clear-aperture off-axis optical configuration of the telescope allows broad wavelength access and minimizes scattered light, yielding the dynamic range sensitivity necessary for studies of the full solar atmosphere from the deep photosphere to 1.5 solar radii (0.5 solar radii above the photosphere).

DKIST’s first-light instrument suite consists of the Cryogenic Near-Infrared Spectro-Polarimeter (CryoNIRSP, Fehlmann et al. this volume), the Diffraction-Limited Near-Infrared Spectropolarimeter (DL-NIRSP, Jaeggli et al. this volume), the Visible Broadband Imager (VBI, Wöger et al. this volume), the Visible Spectro-Polarimeter (ViSP, DeWijn et al. this volume), and the Visible Tunable Filter (VTF, von der Lühe et al. this volume). These five instruments will observe over the wavelength range 380 to 5000 nm. With the exception of CryoNIRSP, the instruments can be used individually or in combination, and will employ a common integrated high-order adaptive optics system (Rimmele et al. 2020 this volume) which enables diffraction-limited observations with resolution ranging from 0.02 arcseconds at the shortest wavelengths to 0.09 arcseconds at 1800 nm. The stand-alone cryogenically cooled CryoNIRSP, on the other hand, will make seeing-limited observations with 0.15 arcsecond critical spatial sampling along the spectrograph slit over the spectral range 1000 to 5000 nm. Scattering by the Earth’s atmosphere, and thus the background sky brightness, is greatly reduced at longer wavelengths making regular observations of the dim corona possible, and all instruments employ specially developed high-frame-rate large-format cameras capable of non-destructive detector reads to improve signal to noise with longer exposures. Importantly, all instruments, with the exception of VBI (a narrow-band diffraction-limited filtergraph) are highly sensitive spectropolarimeters. Careful calibration of the instrument and telescope polarimetric contributions (Harrington, Sueoka, and White, 2019, Harrington et al. this volume, and references therein) will allow measurement of magnetic flux densities of less than 1G both on and off the solar disk.

3. Magnetoconvection and Dynamo Processes

Magnetic fields on the Sun are highly structured and multi-scale. Field is found, not only on the scale of active regions and sunspots, but down to the smallest spatial scales observed. The small-scale fields may have their origin on larger-scales as the endpoint of a turbulent cascade acting on field produced by a global-scale dynamo, or they may originate with small-scale motions, perhaps in the photosphere itself, as the result of a turbulent fluctuation dynamo (also called a small-scale or local dynamo). Many questions remain about the field distributions observed, about how and why the field is organized as it is in the solar photosphere.

On the largest scale, the global solar magnetic activity cycle reflects dynamo processes that operate with remarkable regularity. The most conspicuous aspect of the global-scale dynamo is the cyclic appearance and disappearance of large regions of strong magnetic field organized into sunspots and active regions. These come and go with the solar cycle on spatial and temporal scales that suggest an origin in the deep convection zone or in the overshoot region just below it. But the solar convection zone is in a highly turbulent state and spans many pressure scale heights, with the density changing by a factor of over a million between the bottom and the top. If formed near the bottom of the convection zone these magnetic structures must survive transit across this highly stratified and vigorously convecting region. Alternatively active regions could re-form in the upper convection zone or photosphere itself. Though the vertical scale height in the photosphere is much smaller than the characteristic size of an active region, sunspot or even a pore, some aspects of active region evolution support this possibility, with the local dynamics displaying a complex interplay between the magnetic field and magneto-convective motions at all stages including formation and dissolution.

Sunspot umbrae are the most strongly magnetized regions of the Sun accessible to spectropolarimetric observations. They are cool and dark, characterized by magnetic fields that are close to vertical with respect to the photosphere, and exhibit constrained columnar convective motions that are only poorly understood. The surrounding penumbral field is highly inclined, with multiple interleaved magnetic components permeated by strong plasma flows. It is unknown how this multicomponent sunspot structure arises. For example, reproduction of the observed penumbral properties by state-of-the-art radiative magnetohydrodynamic simulations requires upper boundary conditions on the magnetic field whose counterparts on the Sun have yet to be identified. DKIST's large photon flux and high spatial and temporal resolution are critical to advancing our understanding of sunspot dynamics.

The quiet (non-active region) Sun is magnetized almost everywhere. In the quietest regions (internetwork) the fields appear to be weak and highly inclined. Determining the origin of these small-scale fields is difficult and DKIST will make critical contributions to this problem as well. It will allow simultaneous observations in Zeeman-sensitive and Hanle-sensitive lines, to determine if the Hanle polarization signals measured in the internetwork regions of the Sun are consistent with the field deduced from the Zeeman diagnostics. These comparisons will allow assessment of the amount of unresolved flux present as function of resolution, and careful exploitation of these techniques will lead to precise measurement of the internetwork field coverage and its spatial distribution as a function of global solar magnetic activity. The resulting statistics and evolution of the smallest scale fields on the Sun can then be compared to those seen in dynamo simulations to untangle the signatures of its origin.

Beyond its origin, knowledge of the small-scale magnetic field distribution on the Sun is key to assessing the role of photospherically generated waves in atmospheric heating. Waves propagate from the photosphere upward into the atmosphere, guided by local magnetic structures. Acoustic modes steepen, shock and dissipate in the chromosphere or undergo mode conversion and make

it to greater heights. The underlying magnetic field distribution is critical to these processes and thus to the heat and momentum budget of the atmosphere. Small-scale fields also play an important role in modulating the solar radiative output. Small concentrations of magnetic field are sites of reduced gas pressure, density, and thus opacity. An amalgam of small-scale field elements reduces the average temperature gradient of a region, locally changing the radiative output and thus contributing to variations in global solar spectral irradiance. Many small-scale magnetic structures remain unresolved by current instruments, and changes in their size and contrast distributions with the solar cycle are unknown. Since weakly magnetized internetwork regions cover the bulk of the solar surface, currently unresolved field elements may play a significant role in global spectral irradiance trends. DKIST will play a critical role in unraveling their contributions.

Several critical science topics in this research area are discussed in detail below, including 1) the formation, structure and dynamics of small-scale photospheric magnetic fields, 2) wave generation and propagation, 3) magneto-convective modulation of the solar luminosity and 4) active region evolution and sunspot fine structure.

3.1. Small-Scale Photospheric Magnetic Fields: Formation, Structure, Dynamics

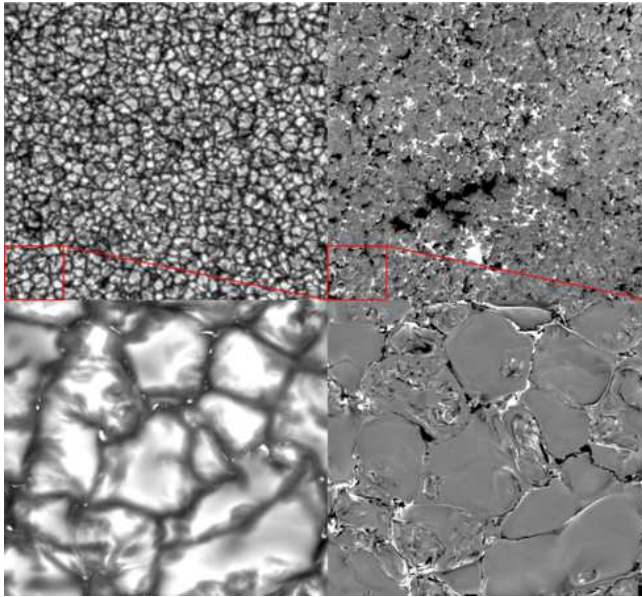

Figure 1. Top: SST CRISP observation of the quiet Sun with $0.15''$ resolution (~ 100 km), displaying Stokes I and Stokes V. Images courtesy L. Bellot Rubio (IAA-CSIC), S. Esteban Pozuelo (IAA-CSIC) and A. Ortiz (ITA, University of Oslo) http://www.est-east.eu/est/index.php?option=com_content&view=article&id=774&lang=en?quiet-sun-magnetic-fields-2-2-2. Bottom: quiet Sun simulation with 4-km grid spacing (comparable to DKIST effective resolution of ~ 20 km) displaying bolometric intensity and vertical magnetic field strength (in the range ± 200 G) at optical depth 0.1. Simulation from Rempel (2014).

Is there a small scale dynamo operating in the solar photosphere? What is the relative importance of local amplification, flux emergence, flux cancelation and non-local transport in small scale field evolution? How turbulent are granular flows? How dependent is quiet-sun magnetism on the solar cycle?

Convection in the solar photosphere is driven by rapid radiative losses from a thin layer that is less than a pressure scale height in vertical extent. In this layer, the internal, kinetic, and magnetic energy of the plasma are all comparable (within a factor of a few). This leads to vigorous dynamics with strong coupling between these three energy reservoirs. While the solar convection zone is generally believed to be a highly turbulent medium, this is less than obvious in observations of the solar photosphere (Nordlund et al., 1997). Plasma that is transported upward into the photosphere, and is observed as bright hot granules, has undergone significant horizontal expansion and is expected to show nearly laminar flow structure even at DKIST resolution. A higher degree of turbulence may be found in the intergranular downflow lanes, but in these regions it likely develops as an advected instability at the interface between upflows and downflows as the fluid moves downward out of the photospheric boundary layer. Turbulence may thus only be apparent in high spatial resolution measurements of the deep photosphere, and then only with the anticipated high contrast achievable by DKIST.

Small-scale magnetic field is ubiquitous on the solar surface (Figure 1) and, in terms of unsigned flux density, exceeds the total active region magnetic field at all phases of the solar cycle (e.g., Lites et al., 2008; de Wijn et al., 2009; Lites, 2011; Bellot Rubio and Orozco Suárez, 2019). The quiet-Sun magnetic field in the solar photosphere has an average strength of about one third equipartition with the kinetic energy of the flows, about 600 G. Since most of the field is concentrated in downflow lanes, the field strength reaches much higher local values and strong feedback on the convection is expected, but a detailed understanding of the interaction between the flow and small-scale turbulent magnetic field, and the consequent potential suppression of turbulence within intergranular downflows, is still elusive due to the resolution of current observations. This has broader significance, as the development of turbulence in the shear layers of intergranular downflow lanes may contribute to spectral line broadening (§6.2). Furthermore, even in the quiet-Sun, a small fraction of the magnetic field is locally amplified to a strength of a few kilogauss. Only the largest of the kilogauss elements are resolved with current instrumentation. DKIST will allow dynamical studies of the formation and evolution of individual kilogauss elements and detailed statistical analysis of the quiet-Sun flux concentration size and strength distributions and their solar cycle dependencies. Since modulation of the solar radiative output by magnetic flux elements is the primary cause of solar irradiance variations, these studies will be critically important in that context (see §3.3 below).

Numerous small-scale magnetic loop structures are also found inside regions that are unipolar on larger scales, including both active region plage (Wang, 2016; Wang, Ugarte-Urra, and Reep, 2019) and coronal holes (Wang, Warren, and Muglach, 2016). While difficult to discern in magnetograms, where the minority-polarity signatures are often absent, they are readily apparent in

EUV images, have horizontal scales of $\sim 2\text{--}5$ Mm, and evolve on time scales of minutes. In SDO/AIA images of active region plage, the structures sometimes show an inverted-Y configuration, suggestive of magnetic reconnection. Small loop structures are also found in the cores of bright coronal plumes, even when no minority-polarity flux is visible. These appear to cluster there, suggesting a role in coronal plume energization and emission, with flow convergence causing interchange reconnection at the plume footpoints and consequent energy deposition. Reflecting this dynamic, coronal plume emission changes on timescales of hours to a day as the supergranular flow field evolves (Wang, Warren, and Muglach, 2016; Avallone et al., 2018; Qi et al., 2019). Previous magnetogram based studies of ephemeral regions (e.g., Hagenaar, DeRosa, and Schrijver, 2008) measured ephemeral region emergence rates inside unipolar regions that were at least a factor of three lower than those in the quiet Sun. The discovery of ubiquitous small-scale loops with very weak, if any, minority-polarity signatures, suggests that magnetograms may significantly underestimate the amount of mixed-polarity flux in plage, strong network and coronal hole regions. That mixed polarity flux may play an important role in coronal heating as it reconnects with the large-scale overlying fields, both inside active regions (Wang, 2016; Wang, Ugarte-Urra, and Reep, 2019) and inside coronal holes, where it may also help to drive the solar wind (Wang, Warren, and Muglach, 2016). High resolution magnetic field measurements with DKIST will be able quantitatively assess this suggestion.

The small-scale magnetic field in the solar photosphere is maintained by a combination of several processes: (1) dispersal of active region flux; (2) turbulent amplification by photospheric flows; and (3) small-scale flux emergence from deeper regions. While process (1) reflects contributions from the large-scale global dynamo, processes (2) and (3) are linked to a turbulent fluctuation dynamo that relies on the chaotic nature of flows in the uppermost layers of the convection zone. Some numerical simulations of turbulent fluctuation dynamos in the solar context have been successful in producing small-scale magnetic field with flux densities similar to that suggested by current observations, but these and all numerical fluctuation dynamo models operate at magnetic Prandtl numbers (ratio of viscosity and magnetic diffusivity) close to unity (e.g., Cattaneo, 1999; Vögler and Schüssler, 2007; Rempel, 2014; Khomenko et al., 2017). By contrast, the magnetic Prandtl number in the solar photosphere, if based on molecular values of the diffusivities, may be as low as 10^{-5} . Producing a fluctuation dynamo at small magnetic Prandtl number and large Reynolds number, the parameter regime most relevant to the Sun, is an unmet challenge for both numerical simulations and laboratory experiments. This makes the solar photosphere a unique plasma laboratory.

Moreover, Prandtl number unity models of the solar fluctuation dynamo can generate total unsigned magnetic flux densities close to those observed only when flux advection from deeper layers is allowed (Rempel, 2014), not if the dynamo is strictly local, operating only in the photosphere. The observed level of quiet-Sun magnetism implies a significant amount of recirculation within the convection zone, with convective motions bringing substantial amounts of field up into the photosphere from below (Stein, Bercik, and Nordlund, 2003; Rempel,

2014, 2018). Simulations thus suggest that a more complete understanding of the solar fluctuation dynamo requires a quantitative assessment of the relative importance of local field amplification and non-local field transport (see e.g., Gošić et al., 2016, and references therein for recent observational studies).

Finally, the motions of small-scale magnetic field elements in the photosphere may be critical in the operation of the global solar dynamo. Global scale transport of small-scale field is a central ingredient of many global dynamo models (see reviews by Charbonneau, 2014; Cameron, Dikpati, and Brandenburg, 2017), with the accumulation of field with a dominant polarity in the polar regions, as a result of supergranular diffusion and meridional flow advection of small-scale field elements, critical to the reversal of the global dipolar field. For this reason, the measured solar polar field strength is often cited as the most reliable indicator for solar cycle predictions (e.g., Bhowmik and Nandy, 2018). The behavior of small scale fields in the solar polar regions can be directly assessed via synoptic DKIST observations (§6.1), and the value of the transport coefficients used in dynamo models can be dramatically improved by separating advective and diffusive contributions to magnetic displacement statistics in high-resolution DKIST observations (Agrawal et al., 2018). In these ways, DKIST will enable quantitative assessment of the small-scale field behaviors which may underlie the global dynamo.

3.2. Acoustic Gravity Wave Excitation

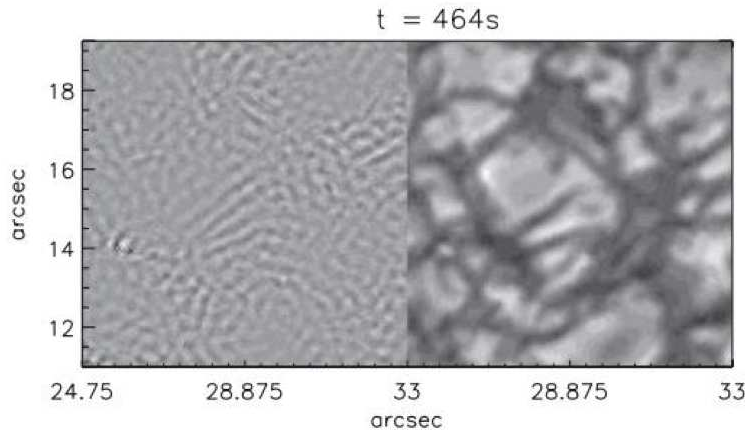

Figure 2. Filtered Doppler velocity (left) and simultaneous continuum image of the same area (right) from the first flight of the IMAx instrument on the SUNRISE balloon-borne observatory. Time series of these suggest the launching of parallel wavefronts by new downflow lane formation during granule fragmentation. From Roth et al. (2010).

What excites the solar acoustic oscillations? How do observed source properties affect helioseismic inferences? What physics underlies flare induced acoustic wave emission?

Magnetohydrodynamic wave generation, propagation, mode conversion, and dissipation are central processes in the energy and momentum budget of the solar atmosphere. Those issues are largely discussed in Section 5.4. Here we focus

on the role of DKIST in determining the source of the solar p -modes and the potential for gravity wave observations and diagnostics in the lower solar atmosphere.

Acoustic-mode excitation on the Sun and other stochastically excited stars likely results from small-scale dynamical processes associated with convection (Figure 2), but the detailed source properties are not known. Some studies point to excitation occurring within intergranular lanes by Reynolds stress induced pressure fluctuations, the Lighthill mechanism (Goldreich and Keeley, 1977), while others suggest that the dominant source is associated with pressure perturbations caused by local radiative cooling (Stein and Nordlund, 1991; Rast, 1999) and the sudden formation of new downflow plumes as often occurs during the fragmentation of large granules (Rast, 1995). Moreover, some flares can be strong acoustic wave sources (e.g., Kosovichev and Zharkova, 1998; Ambastha, Basu, and Antia, 2003; Donea and Lindsey, 2005), though the mechanisms associated with acoustic emission during flaring is only partially understood (Lindsey et al., 2014).

There is observational support for both of the hydrodynamic (non-flare) mechanisms suggested above (Rimmele et al., 1995; Chaplin et al., 1998; Goode et al., 1998; Straus et al., 1999; Skartlien and Rast, 2000; Severino et al., 2001; Roth et al., 2010), but it is unclear which process dominates, how much power is radiated by each, and how well that power is coupled to the solar p -modes. Unambiguous characterization of the p -mode sources requires separating local wave motions from higher amplitude compressible convective flows and p -mode coherence patches. This is theoretically challenging, and observationally likely requires high spatial and temporal resolution (on the order of tens of kilometers at 15-second cadence) observations over a range of heights from the deep to the middle photosphere. A statistically significant number of individual events must be studied to assess their physical characteristics, frequency, and acoustic energy contributions, and thus their importance. It is only with DKIST that these observational capabilities will become regularly available. Moreover, direct measurement of pressure fluctuations along with the temperature and velocity fields are needed to fully characterize the excitation mechanisms, and pressure sensitive spectral diagnostics are only now being developed in preparation for DKIST start of operations.

The precise nature of the p -mode excitation events, the efficiency, phasing and relative importance of the source contributions, is critical to both local and global helioseismic inferences. For global helioseismology, and local methods that employ the mode spectrum such as ring-diagram analysis (Haber et al., 2002; Gizon and Birch, 2002, and references therein), precise determination of the modal frequencies and frequency shifts depends on the assumed power-spectral line shape with which the modes are fit. One source of systematic error in the measured solar p -mode frequencies is the unknown non-Lorentzian shape of the spectral lines. Line profiles vary with wavenumber and frequency depending on the source depth and physical properties (e.g., Gabriel, 1995; Rast and Bogdan, 1998; Nigam et al., 1998; Skartlien and Rast, 2000). Similarly, local helioseismological deductions are sensitive to the phase relationship between the waves and their source. For example, travel-time kernels used in time-distance

helioseismology depend on the assumptions about the source phasing and characteristics (Gizon and Birch, 2002; Birch, Kosovichev, and Duvall, 2004). Source properties may be particularly critical for multi-height local helioseismology if the source is spatially and temporally extended, as it is likely to be.

The photosphere is the lower boundary of the stably stratified solar atmosphere, and convective overshoot into the lower solar atmosphere drives internal acoustic-gravity waves. These waves probe the physical properties of the layers above and may make a significant contribution to the solar chromosphere energy balance (e.g., Hindman and Zweibel, 1994; Straus et al., 2008). The increased spatial resolution and temporal cadence of DKIST will allow higher spatial and temporal frequency waves to be observed, and the extended high quality observation periods anticipated will enhance the frequency resolution possible. This may allow individual atmospheric gravity-wave mode identification and detailed study of their convective driving. Gravity wave excitation is a process which is broadly important in regions more difficult to observe, such as the base of the solar convection zone and in the interior of other stars, and observations of the photosphere and lower solar atmosphere are critical to constraining the underlying excitation processes. Moreover, since the solar atmosphere is highly magnetized, significant mode coupling occurs as the wave propagates upward, and as this coupling depends on the orientation and strength of the local field, such observations have immediate diagnostic value (Vigeesh, Jackiewicz, and Steiner, 2017; Vigeesh et al., 2019, and Section 5.4 below).

3.3. Magnetoconvective Modulation of the Solar Luminosity

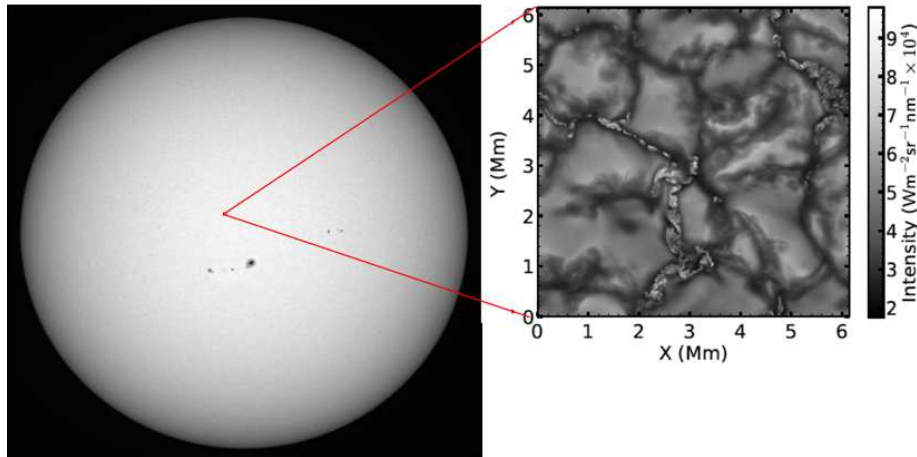

Figure 3. Full-disk images are used in solar irradiance models because magnetic structure contributions depend on disk position. There are significant differences in the magnetic morphology underlying pixels classified as the same structure at full-disk resolution. These influence solar spectral irradiance and its variability with solar cycle. Image on left from the Precision Solar Photometric Telescope (image courtesy M.P. Rast, http://lasp.colorado.edu/pspt_access/). Image on right from Rempel (2014).

How do small scale magnetic flux elements contribute to global solar irradiance variations? How well do the observed temperature and pressure stratifica-

tions within flux elements agree with atmosphere models employed for irradiance reconstruction?

Observational evidence suggests that solar irradiance is modulated by changes in solar surface magnetism. Based on this hypothesis, empirical techniques have been developed to reproduce total and spectral solar irradiance variations from observed changes in the coverage of magnetic features over the solar disk. Depending on their size and field strength, different magnetic features show different center-to-limb variation in different spectral regions. Thus both the disk location and disk coverage of the features are needed to model irradiance changes, and full-disk medium resolution (one to two arcsecond) observations are typically employed (e.g., Chapman, Cookson, and Dobias, 1996; Krivova et al., 2003; Yeo et al., 2017).

However, both high spatial resolution (sub-arcsec) observations and radiative magnetohydrodynamic simulations indicate the presence of magnetic structures too small to be detected at medium resolution (Figure 3). Spectra modeled on the basis of full-disk pixel average features do not necessarily capture the radiative output of the underlying highly structured atmosphere, nor do they distinguish between differently structured atmospheres with the same lower-resolution appearance (Röhrbein, Cameron, and Schüssler, 2011; Criscuoli, Norton, and Whitney, 2017; Peck et al., 2019). The mapping between full-disk imagery, the underlying small-scale structure, and spectral irradiance is only poorly understood, and this mapping is critical for accurate irradiance modeling, particularly spectral irradiance modeling (see Ermolli et al., 2013, and references therein). There thus remains significant uncertainty about whether full-disk magnetic structure based irradiance models can account for the observed spectral irradiance variations. In particular, both the sign and the magnitude of the spectral irradiance trends with solar cycle are controversial, with some authors reporting out of phase irradiance variation in key wavelength bands (Harder et al., 2009), while others report in phase variation across the spectrum (Wehrli, Schmutz, and Shapiro, 2013). While out of phase variations have been explained in terms of a change in the mean photospheric temperature gradient with cycle, which magnetic component contributes most to that mean change remains unclear particularly when the contribution is disk integrated. Addressing these uncertainties requires developing both an understanding of the statistical distributions of small scale elements and reliable techniques for measuring the photospheric temperature gradient (Faurobert, Balasubramanian, and Ricort, 2016; Criscuoli and Foukal, 2017).

Unresolved magnetic elements are particularly important to the spectral output of the quiet Sun (Schnerr and Spruit, 2011) and its center-to-limb profile (Peck and Rast, 2015). It is against this which the contrasts and contributions of magnetic structures are often measured. The quiet Sun covers the majority of the solar photosphere and typically its integrated irradiance contribution is taken to be constant in time, but due to the presence of possibly time varying unresolved magnetic structures this may not be the case. Measuring how the magnetic substructure of the quiet Sun actually changes with the solar cycle is a key DKIST capability. Beyond this, the radiative contributions of magnetic

structures such as plage and faculae depend on the fact that they are structured on unresolved scales (Okunev and Kneer, 2005; Criscuoli and Rast, 2009; Uitenbroek and Criscuoli, 2011). Some facular pixels show negative continuum contrast in full-disk images even close to the limb. This may reflect uncertainty in the quiet-Sun profile against which the contrast is measured or underlying substructure in the faculae themselves (e.g., Topka, Tarbell, and Title, 1997; Harder et al., 2019). Measuring the radiative properties of composite features and understanding the physical mechanisms that determine their spectral output is an important next step in the development of irradiance reconstruction and modeling techniques. These must be capable of statistically accounting for contributions from a distribution of small-scale magnetic features unresolved in full-disk images.

Finally, the astrophysical implications of small-scale fields extend beyond the Sun. The spectral energy distribution of stars is a key fundamental input in the modeling of planetary atmospheres (e.g., Hu, Seager, and Bains, 2012; Miguel and Kaltenecker, 2014). In particular, UV radiation is responsible for the production and destruction of molecular species that are the anticipated biomarkers to be used in future NASA exoplanet atmospheric characterization missions. More critically, UV variability is important in determining the climate and habitability of (e.g., Scalo et al., 2007; France et al., 2013; Linsky, France, and Ayres, 2013; O’Malley-James and Kaltenecker, 2019) and biogenic processes on (Buccino, Lemarchand, and Mauas, 2007) extrasolar planets. While not sensitive to UV radiation directly, DKIST observations of the Sun can be used to develop, constrain and test models of stellar chromospheres and/or proxies that reliably reconstruct UV spectra from measurements obtained at longer wavelengths.

3.4. Active Region Evolution and Sunspot Fine Structure

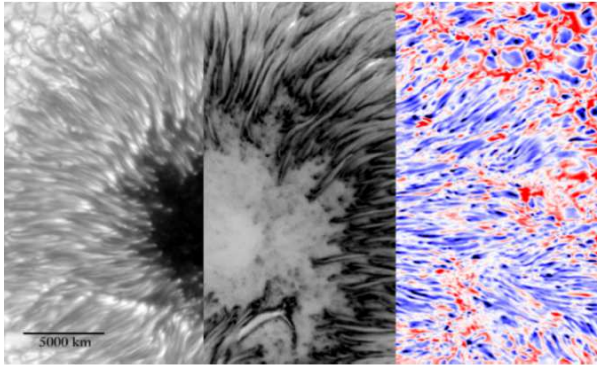

Figure 4. Sunspot in active region 11302. Observed in intensity (left), circular polarization (middle), and line-of-sight velocity (right) with the CRISP instrument at the Swedish 1-m Solar Telescope on 28 September 2011. Penumbral fine structure is apparent in all three maps, showing details down to the diffraction limit of the telescope (0.15 arcsec). Lateral edges of penumbral filaments appear to harbor localized short-lived vertical downflows (*red*). Adapted from Esteban Pozuelo, Bellot Rubio, and de la Cruz Rodríguez (2015, 2016).

Why sunspots? Why is magnetic flux concentrated into sunspots? How do they form? Why do they have penumbrae? What is the dynamical and magnetic sub-

structure of sunspot umbrae and penumbrae, and what are the magnetic and dynamical links to the chromosphere, transition region and corona above?

Sunspots are the most prominent manifestation of strong magnetic fields in the solar atmosphere. They consist of a central dark umbra, within which the magnetic field is primarily vertically oriented, and a brighter penumbra, with weaker and more inclined fields. Both regions exhibit small-scale structure, such as umbral dots and penumbral filaments, and rich dynamics with mass flows and wave motions spanning the photosphere and chromosphere. The range of observed behaviors reflects the presence of magnetic fields of varying strengths and inclination angles, making sunspots an ideal laboratory for studying magneto-convective processes in complex magnetic field geometries.

However, despite significant advances over the past decades, observationally characterizing the field geometry and associated flow dynamics in sunspot umbrae and penumbrae presents formidable challenges. These result from the small scales present, the low umbral photon counts and the difficulties in interpreting the distorted spectral line profiles observed (Borrero and Ichimoto, 2011; Rempel and Schlichenmaier, 2011; Hinode Review Team et al., 2019). As an example, we do not yet know the magnetic topology or flow structure of the penumbra at the smallest scales, nor how these vary with height in the atmosphere. In state-of-the-art numerical models (e.g., Heinemann et al., 2007; Rempel, Schüssler, and Knölker, 2009; Rempel, 2011, 2012a,b), penumbral filaments result from overturning convection in highly inclined magnetic field regions, with the Evershed flow being the main flow component oriented in the radial direction. These models predict the existence of vertical downflows at the edges of penumbral filaments where the overturning plasma descends below the solar surface, but systematic study of such downflows on the Sun is very difficult due to their intrinsically small sizes (e.g., Esteban Pozuelo, Bellot Rubio, and de la Cruz Rodríguez, 2015, 2016, and references therein). Supersonic vertical velocities at the outer end of penumbral filaments have been reported (Figure 4) and can be associated with penumbral field lines dipping down below the solar surface (Tiwari et al., 2013; van Noort et al., 2013; Esteban Pozuelo, Bellot Rubio, and de la Cruz Rodríguez, 2016), but similar flows have also been detected in the inner penumbra without relation to the Evershed flow (Louis et al., 2011). In both regions, very large field strengths (on the order of 7 kG and 5 kG respectively, compared to typical peak umbral values of 2 - 3 kG) have been associated with the high-speed flows (Siu-Tapia et al., 2017; Okamoto and Sakurai, 2018), but because the observed Stokes profiles show anomalous shapes, these determinations are uncertain. Multi-line, very high spatial resolution spectropolarimetric observations by DKIST will allow improved inference of both the field strengths and flow velocities and clarify the origin of the supersonic flows and the processes leading to local field amplification beyond umbral values.

More fundamentally, the formation of the penumbra itself (e.g., Rezaei, Bello González, and Schlichenmaier, 2012) remains a mystery. The process lasts only a few hours, making it difficult to capture, and observations have not yet identified the mechanism triggering the process around a naked pore. There are indications that the chromospheric magnetic field may play a prominent role. Current

sunspot simulations (Rempel, 2012a,b) only form an extended penumbra if the field inclination at the top boundary is artificially enhanced. The nature and origin of a similar field on the Sun, if it exists, is unknown. Penumbrae are a robust feature of sunspots and are present under a wide range of conditions, whereas the presence of penumbrae in sunspot simulations requires this special boundary condition. This critical difference may be related to the fact that the dynamics of a penumbra during formation are observationally very different from those seen once it is mature. Instead of a regular Evershed outflow, 'counter' Evershed inflows, toward the umbra, are observed during formation. These inward directed flows turn into the classical radial outward Evershed flow as the penumbra stabilizes (Schlichenmaier, González, and Rezaei, 2011). This important transition and other chromospheric precursors (Shimizu, Ichimoto, and Suematsu, 2012; Murabito et al., 2017) likely hold clues about the penumbral formation process, a process missing from the simulations. High-sensitivity DKIST measurements of the vector magnetic field and flow in both the photosphere and the chromosphere during penumbra formation will allow an assessment of the relative importance of photospheric magneto-convective processes and the evolution of overlying chromospheric magnetic fields.

In umbrae, strong magnetic fields severely constrain convective motions, and numerical simulations suggest that umbral dots are the signature of convective plumes (Schüssler and Vögler, 2006). Direct observational confirmation is difficult due to the small sizes and low contrast of the structures as well as the overall low photon counts in umbral regions. These conspire to dramatically reduce the signal-to-noise ratio of the observations, particularly when spectropolarimetric measurements are needed to determine the magnetic field configuration along with the flow. Interestingly, umbral dots may not be uniformly distributed throughout the umbra, with recent measurements suggesting the existence of very dark, fully non-convective umbral regions (Löhner-Böttcher et al., 2018). DKIST's off axis design and consequent low scattered-light properties will allow high-quality high-resolution Doppler and spectropolarimetric measurements of even the darkest regions of the umbra.

The magnetic topology and dynamics in the chromosphere above sunspots are also poorly understood. Few high-spatial resolution observations extending from the photosphere up into the chromosphere with the required sensitivity have been made, so the connectivity with height is uncertain. None-the-less, intense chromospheric activity is observed on small spatial scales above sunspots. Examples include short dynamic fibrils, umbral and penumbral microjets, penumbral bright dots, and jets at the edges of light bridges (e.g., Katsukawa et al., 2007; Louis et al., 2008; Shimizu et al., 2009; Rouppe van der Voort and de la Cruz Rodríguez, 2013; Yurchyshyn et al., 2014; Louis, Beck, and Ichimoto, 2014; Tian et al., 2014; Alpert et al., 2016; Robustini et al., 2016; Tian et al., 2018). These phenomena likely involve shocks and/or magnetic reconnection, are expected to be a source of chromospheric heating (e.g., Bard and Carlsson, 2010; Felipe, Khomenko, and Collados, 2011; de la Cruz Rodríguez et al., 2013; Henriques et al., 2017; Nelson et al., 2017b), and may have far reaching effects, up into the overlying transition region and corona (e.g., Samanta et al., 2017; Tian et al., 2018, and references therein), with some penumbral micro jets (perhaps

those that are particularly large) displaying signatures at transition region temperatures (Vissers, Rouppe van der Voort, and Carlsson, 2015; Tiwari et al., 2016).

In general, these phenomena are very small scale, and distinguishing their origin requires high-resolution observations. For example, much of the spatial and temporal structuring of umbral micro-jets that is thought to be reconnection driven may instead be the signature of a shock/compression front forming in the corrugated sunspot atmosphere, with local density/velocity structures enhancing or delaying the shock at different locations along a steepening compression front (?). Studying the dynamic chromosphere above sunspots in such detail is challenging. The low-photon count issues, that as previously discussed restrict observations of the umbral photosphere, are even more of an issue for chromospheric features. Further, finely-structured faint absorption features, dark fibril-shaped inhomogeneities within umbral flashes, are observed in the chromospheric umbra when it is observed at the highest spatial resolution achievable by pre-DKIST telescopes (e.g., Socas-Navarro et al., 2009; Henriques et al., 2015). These, and even the emitting dynamic features such as umbral microjets (Bharti, Hirzberger, and Solanki, 2013; Nelson et al., 2017b), can be faint and extremely small-scale. DKIST will allow high spatial and spectral resolution spectropolarimetric measurements of such dim small-scale features with sufficient polarimetric sensitivity to constrain their physical properties using tools such as inversion-based semi-empirical modeling (e.g., de la Cruz Rodríguez et al., 2013). This will both enhance our understanding of these phenomena and allow their possible use as highly local diagnostics, helping us to understand the three-dimensional physical conditions at the small-scale event sights which can be compared directly with simulations.

The transition region above sunspot umbrae also poses significant observational challenges. It too is highly dynamical at very small scales. Strong downflows associated with strong brightenings have been observed with IRIS at transition region band passes and in upper chromospheric diagnostics (e.g., Chitta, Peter, and Young, 2016; Samanta, Tian, and Prasad Choudhary, 2018; Nelson, Krishna Prasad, and Mathioudakis, 2020). Fortunately, ground-based observations can be combined with these short-wavelength spaced-based measurements to the benefit of inversion efforts (de la Cruz Rodríguez, Leenaarts, and Asensio Ramos, 2016; Bose et al., 2019). Rapid DKIST multi-line time series along with simultaneous observations employing IRIS, Hinode, Solar Orbiter, and SDO, are essential in untangling the relationships between the rich chromospheric dynamics above sunspots and its role in the heating of the solar transition region and corona above sunspots.

Finally, the disappearance and dissolution of sunspots is not well understood. High-cadence high-resolution magnetogram sequences are required to assess the role of small moving magnetic features which stream out from the penumbral border and merge with the surrounding network magnetic field (e.g., Hagenaar and Shine, 2005). While these features seem to play a role in the slow disaggregation of the sunspot magnetic bundle, only limited measurements of their individual magnetic topologies and configurations and of their integrated contributions to sunspot decay have been made (e.g., Kubo, Shimizu, and Tsuneta, 2007).

4. Flares and Eruptive Activity

Solar flares and coronal mass ejections are spectacular phenomena that are not only critical to the space weather environment of Earth, but reflect processes ubiquitous in astrophysical plasmas. The Sun, by its proximity, allows the unique possibility of high-resolution studies of the physics of magnetic reconnection, the related acceleration of particles to relativistic energies, the heating of the plasma to more than 10 million Kelvin, and the excitation of plasma waves. Flares and mass ejection events are a template for magnetic activity on a variety of stars, some much more active than the Sun, with implications for the habitability of exoplanets. Moreover, the underlying physical processes are common to even more energetic astrophysical events that produce relativistic jets, beams, and shocks.

The solar atmosphere is a dynamic magnetized plasma of very high electrical conductivity that can form and sustain complex current systems. When these currents abruptly reconfigure during magnetic field reconnection events, particle acceleration and bulk plasma ejection can result. Intense electromagnetic radiation occurs when the energy of accelerated non-thermal particles or accompanying plasma waves is deposited and thermalized. Observationally, solar flares are transient bursts of electromagnetic radiation over a wide range of wavelengths, from radio to X-ray (or even shorter in some cases). Coronal mass ejections (CMEs) occur when a magnetic flux system with substantial magnetic free energy, initially confined by overlying field, evolves so that the outward magnetic pressure forces on the trapped plasma overcome the inward magnetic tension force of the overlying fields. The energetic flux system can then escape into interplanetary space, with the consequent expulsion of magnetized coronal plasma into the heliosphere. Subsequent flaring often occurs as the magnetic field in the wake of the coronal mass ejection relaxes back to a lower energy state. Many flares occur without CMEs, and some CMEs occur without substantial enhancement of radiative emission, but it is common for both phenomena to occur as part of a solar eruptive event.

Much of the research on solar flares and CMEs over the last decades has focused on the evolution of temperature and density structures within the corona. DKIST's ability to regularly and systematically measure coronal magnetic fields will enable more direct evaluation of the connections between the local plasma properties, the radiative signatures of flares and CMEs, and the field evolution. The ability of DKIST to readily probe the lower solar atmosphere at very high spatial resolution will allow determination of the physical conditions deep in the atmosphere during flaring and eruptive events, and DKIST measurements of subtle changes in the intensity and topology of the photospheric magnetic fields underlying flaring regions will help in assessing the amount of magnetic energy released during these events. Spatially-resolved rapid imaging and spectroscopy of the chromospheric foot points of flares will allow determination of the actual extent of the sites of flare energy deposition, providing strong constraints on particle acceleration mechanisms. Determination of the penetration depth of the flare disturbance into the lower atmosphere, facilitated by DKIST's multi-wavelength capabilities, will help define the roles of proposed energy transport

mechanisms and the relative importance of waves and particle beams. Together these capabilities will elucidate the mechanisms that underly the rapid conversion and deposition of the energy stored in stressed magnetic fields during flaring and plasma ejection events.

Several critical science topics in this research area are discussed in detail below, including 1) flare and CME precursors, 2) changes in the magnetic field associated with flares and CMEs, 3) energy deposition during flares and 4) the fundamental structure and evolution of flare ribbons.

4.1. Flare and Coronal Mass Ejection (CME) Precursors

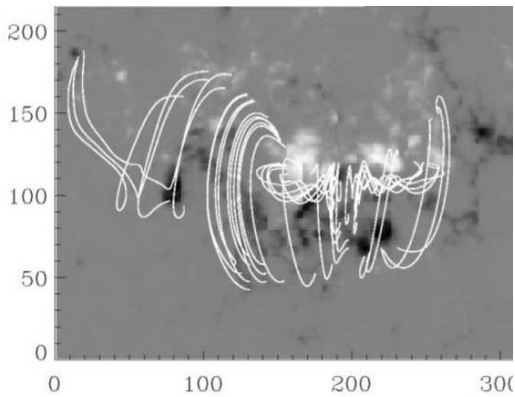

Figure 5. Nonlinear force-free magnetic field reconstruction of NOAA Active Region 9077 before the X5.7/3B (10:24 UT) flare on 14 July 2000, based on vector magneto-grams taken at the Huairou Station of the Beijing Astronomical Observatory. The photospheric longitudinal magnetogram is shown in the background for reference. Field lines trace the magnetic flux rope above the neutral line and the overlying arcade field. From Yan et al. (2001).

What triggers coronal mass ejections and solar flares? What are the relative importance of mechanisms proposed, such as flux emergence, current sheet instabilities and small scale flux cancellation? When, where and how do large-scale flux ropes form?

Solar flares and coronal mass ejections result when magnetic energy stored in the solar corona is released. The release is sudden (over a few to tens of minutes) compared to the timescale over which energy is built up and stored (many hours to days, e.g., Schrijver, 2009). Despite decades of study, the physical mechanisms that trigger flares and/or CMEs remain elusive. Understanding the conditions that lead up to a CME or flare and identifying the trigger mechanisms which initiate them are central to developing the predictive capabilities necessary for successful forecasting of their space weather impacts.

While no "necessary and sufficient" conditions for flaring or CME initiation have been identified, various precursor phenomena have been reported to occur in chromospheric and coronal observations in the minutes to hours preceding flares or CMEs (for reviews see e.g., Chen, 2011; Shibata and Magara, 2011; Green et al., 2018). These include multiple small-scale brightenings in $H\alpha$ (Martres,

Soru-Escaut, and Nakagawa, 1977; Druett et al., 2017) and/or soft x-ray (e.g., Tappin, 1991), plasmoid ejection (e.g., Hudson, 1994; Kim et al., 2009), S-shaped or inverse-S (sigmoidal) soft x-ray emission (Canfield, Hudson, and McKenzie, 1999), and the slow rise and darkening of chromospheric filaments (filament activation) (e.g., Martin, 1980; Schuck et al., 2004). There is also some evidence for spectral line broadening before flares (e.g., Harra et al., 2009; Woods et al., 2017) and pre-flare thermal X-ray enhancements without evidence of non-thermal particles (Benz, Battaglia, and Güdel, 2017).

The limited spatial resolution, cadence and wavelength coverage of many previous observations have hampered efforts to understand the physical nature of these potential precursor signals, but recent high-resolution spectropolarimetric observations with the 1.6-m Goode Solar Telescope suggest that very small-scale polarity inversions, currents and magnetic loops in the low atmosphere are associated with main flare initiation (Wang et al., 2017a). Magnetohydrodynamic simulations also show that the introduction of small opposite-polarity bipoles or reversed-magnetic-shear structures into a highly sheared larger-scale field can destabilize the field (e.g., Kusano et al., 2012; Muhamad et al., 2017). Reconnection between these small magnetic perturbations and the pre-existing sheared loops can result in flux rope eruption and large scale flaring.

Resolving these small scale precursors is important for CME modeling. It has been known for some time that, at least in some cases, the onset of a coronal mass ejection can precede flaring by several minutes, with the CME itself coinciding with precursor indicators. This suggests that some precursors may serve as early signatures of the erupting fields. Current CME models (Toriumi and Wang, 2019) can be grouped into two broad classes: flux rope models (Low, 1996; Lin and Forbes, 2000; Fan and Gibson, 2007), which assume that a flux rope exists before the eruption onset, in which case the precursors reflect the flux rope's sudden rise, and sheared magnetic arcade models (van Ballegoijen and Martens, 1989; Mikic and Linker, 1994; Antiochos, DeVore, and Klimchuk, 1999; Longcope and Beveridge, 2007; Karpen, Antiochos, and DeVore, 2012; Doyle et al., 2019), which postulate that the flux rope is formed during the initial stages of the flare, implying that precursor signatures are the manifestation of the flux rope formation process itself. Not all models embrace this dichotomy. For example, the flux cancellation model (e.g., Amari et al., 2010) involves elements of both. Careful DKIST study of small-scale precursors will thus inform CME eruption models.

4.2. Changes in Magnetic Field Associated with Flares and CMEs

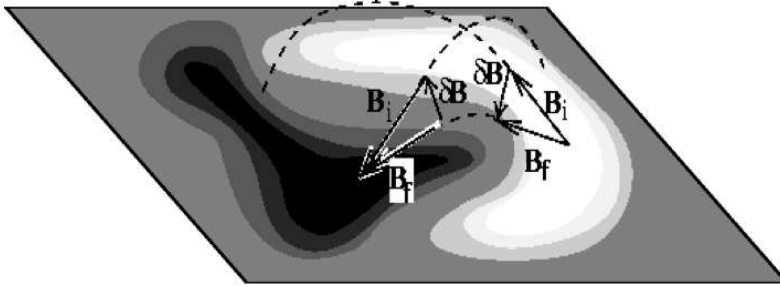

Figure 6. Photospheric magnetic vector field changes associated with a flare. The initial photospheric field vectors B_i , the change in magnetic field δB as a result of coronal restructuring during the flare/CME, and final state B_f . The associated changes in the connectivity of the coronal field are represented by *dashed lines*. The changes agree with the expectation that the photospheric field should become more horizontal. Adapted from Hudson, Fisher, and Welsch (2008).

What are the differences between the pre- and post-flare/CME magnetic field configurations? How do the magnetic field changes depend on height and time? What are the theoretical and practical implications of these changes? For example, how are flare emission and CME energy related to the magnetic restructuring?

Flares and coronal mass ejections are one of the most spectacular manifestations of solar activity (e.g., Webb and Howard, 2012). Flares occur when stressed magnetic fields in the low corona abruptly reconfigure, accessing a lower energy state. The rapid conversion of magnetic energy into plasma heating and bulk motion causes changes in coronal and chromospheric active region emission over a wide range of wavelengths. The field reconfiguration propagates downward into the lower and denser atmosphere, with the resulting changes in the photospheric magnetic field being either transient or longer lived (Sudol and Harvey, 2005; Wang and Liu, 2015). Flares are often accompanied by CMEs and the onset of CMEs has been associated with flaring, although flares without CMEs and CMEs without flaring also occur.

Direct measurement of the pre-flare/pre-CME magnetic field and the post-flare/post-CME reconfigured field has both conceptual and practical importance, contributing to our understanding of the underlying reconnection processes, with implications for plasma confinement. CMEs are a key contributor to the interplanetary plasma dynamics and cause transient disturbances at Earth, where they interact with the Earth’s magnetosphere. They drive interplanetary shocks, an important source of solar energetic particles, and are a major contributor to space weather events. While all CMEs are large plasma-containing magnetic structures expelled from the Sun, they exhibit a variety of forms. Some have the classical “three-part” structure: a bright front, interpreted as compressed plasma ahead of a flux rope, along with a dark cavity with a bright compact core (Riley et al., 2008, and references therein). Others display a more complex geometry and can appear as narrow jets (Webb and Howard, 2012). The underlying magnetic field morphology plays a critical role in a CME’s geoeffectiveness.

Direct measurement of the pre- and post- flare/CME magnetic field morphology is very challenging. The magnetic field changes often occur on very short timescales, and propagate quickly through the layers of the solar atmosphere (e.g., Wang and Liu, 2015; Wang et al., 2017a; Petrie, 2019). Outside of the photosphere, low photon counts make it hard to achieve the needed sensitivity at the required cadence, and multi-wavelength full-Stokes flare studies are consequently difficult (Kleint, 2017). It is such studies that are, however, key to quantitative knowledge of flare and CME magnetism. While existing white-light CME observations provide information on the mass content of the CME and x-ray and EUV observations provide diagnostics of the flare and CME plasma thermal properties, regular measurements of the magnetic field strength and orientation are essential to the further development and validation of eruption models. These require DKIST capabilities.

Importantly, DKIST on-disk, limb and off-limb capabilities will allow quantitative assessment of the relationship between plasma sheet observations and reconnection current sheet properties. Current sheets are an important component of most solar flare models. They are an essential element of post-CME flaring, and thin off-limb high-density high-temperature plasma structures are observed above limb flares following eruptions (e.g., Savage et al., 2010; Liu, 2013; Seaton, Bartz, and Darnel, 2017). Spectroscopic observations have led to detailed understanding of the plasma properties within these structures (Li et al., 2018; Warren et al., 2018), with implications for the underlying reconnection and field reconfiguration processes (Longcope et al., 2018). Direct measurements, using DKIST instrumentation, of the magnetic field in and around these plasma sheets will allow more accurate assessments of the amount of flux opened by an eruption, better understanding of the evolution of the post-eruption field, and clarification of the mechanisms underlying the slow (sub-Alfvénic) outflows observed during flare reconnection events (e.g., Wang et al., 2017b, and references therein).

The DKIST instrument suite will enable regular multi-wavelength spectropolarimetric measurements at high temporal cadence and spatial resolution in the solar photosphere, chromosphere and low corona. These will allow assessment of the local magnetic field properties, and determination of flare- and CME-induced changes in that field, simultaneously over several heights in the solar atmosphere. When coupled to x-ray and EUV/UV observations from available and future space observatories, DKIST will, for the first time, allow us to directly connect coronal magnetic field evolution to flare and CME emission and plasma properties. It will enable the careful measurement of the magnetic field reconfiguration that occurs at the origin of space weather events.

4.3. Energy Deposition during Flares

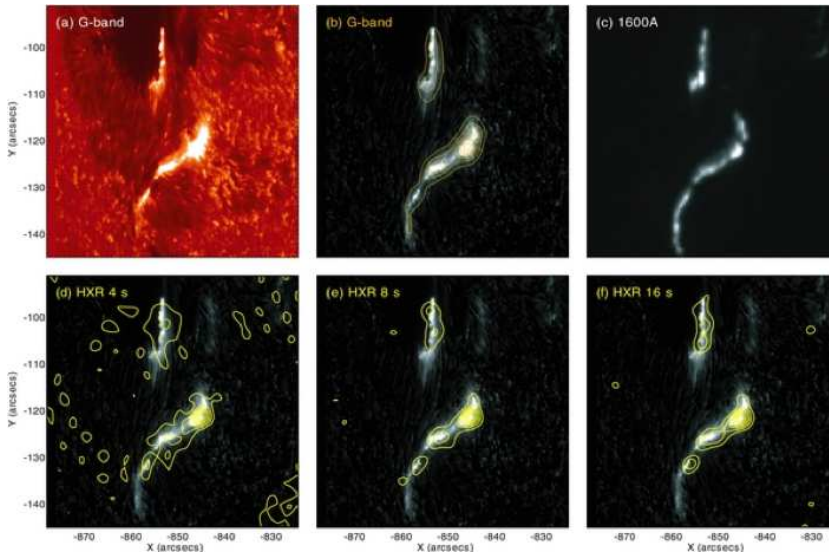

Figure 7. Optical flare ribbons at the time of the hard x-ray peak. (a) Hinode/SOT G-band, (b) the same image as *a* after pre-flare subtraction, (c) TRACE 160nm image taken nearly simultaneously, and (d) through (f) RHESSI contours (levels 15, 30, 45, 60, 75, and 90 percent of the peak flux) in the 25 -100 keV range for 4, 8 and 16 s time integrations respectively . From Krucker et al. (2011).

Waves or beams? How is flare energy transported from the corona to the chromosphere? Where are the nonthermal particles produced? What is the origin of the flare optical continuum? How compact are flare kernels? What explains the large widths of chromospheric flare emission lines?

Flare energy, liberated in the corona, is transported to and dissipated in the chromosphere and upper photosphere, resulting in localized heating and intense bursts of radiation across the electromagnetic spectrum. This leads to chromospheric expansion and drives mass motions, upward-moving chromospheric ‘evaporation’ and downward-flowing ‘condensation’. In some locations, hard x-ray (HXR) bremsstrahlung emission is observed, revealing the presence of non-thermal electrons containing a significant fraction of the total flare energy. Ultimately, the majority of a flare’s radiated energy is emitted in near-UV and optical lines and continua (e.g., Woods et al., 2004), and these provide rich diagnostics of the energy transport and deposition processes.

One of the longest-standing and most important questions in flare physics is the origin of the optical continuum, which was first observed during the famous Carrington-Hodgson flare of 1859 and generally accounts for a large fraction of the total flare emission (Neidig, 1989). There are two primary candidates (e.g., Heinzel et al., 2017): the optical component of an enhanced black body (photospheric H^- continuum enhancement) or hydrogen recombination continuum (Paschen and Balmer). It is difficult to disentangle these two mechanisms (Kerr

and Fletcher, 2014), but doing so would allow flare energy transport and deposition height discrimination, since the former implies penetration of a significant amount of energy down into the photosphere while the latter carries information about the ionization state evolution higher up in the chromosphere. This in turn would significantly constrain the transport mechanisms. Since the observed continuum emission carries away a large fraction of the flare energy making it unavailable to drive a dynamical response, it is also relevant to understanding why some flares are important acoustic sources while others are not (Lindsey et al., 2014).

High time-cadence high spatial-resolution observations may help to distinguish these processes (Hudson, Wolfson, and Metcalf, 2006; Xu et al., 2006; Fletcher et al., 2007; Martínez Oliveros et al., 2011, 2012; Kleint et al., 2016; Yurchyshyn et al., 2017). The standard flare model suggests that flare energy is transported from the corona to the chromosphere by beams of non-thermal electrons. If this is correct, the only way to significantly heat the photosphere is by reprocessing the electron beam energy via back-warming by Balmer and Paschen continuum radiation originating in the mid to high chromosphere (Allred et al., 2005). Radiation-hydrodynamical (RHD) models can predict the light curves of Balmer and Paschen continua consistent with time evolution of the electron-beam energy deposition (Heinzl and Kleint, 2014; Kowalski et al., 2015). The Balmer limit is not observable with the DKIST but the Paschen limit (820.5 nm) is. As with the Balmer limit (Kowalski et al., 2017a), observations of Paschen line broadening near the Paschen limit and the presence or absence of a continuum jump there (Neidig and Wiborg, 1984) can constrain the charge density and optical depth of the flaring solar chromosphere and be compared with RHD model predictions (Kowalski et al., 2015). Achieving high spatial resolution and spectral resolution is critical. Unequivocal evidence for dense chromospheric condensations during the impulsive phase of solar flares has been established (Kowalski et al., 2017b) and intensive localized heating may be key to the interpretation of flare spectra.

While the standard flare model invokes energy transported from the corona to the chromosphere by beams of non-thermal electrons, the dominant energy transport mechanism is still under debate. Chromospheric heating to megakelvin temperatures can start before observable HXR emission begins (Fletcher et al., 2013), and the apparent low height of HXR and optical sources during limb flares appears inconsistent with the expected penetration depths of accelerated electrons (Hudson, Wolfson, and Metcalf, 2006; Krucker et al., 2010; Martínez Oliveros et al., 2012). Moreover, the electron beam densities implied by the HXR intensities observed require that a very large fraction of the pre-flare coronal thermal electron population be accelerated (Krucker et al., 2010; Fletcher et al., 2013; Krucker and Battaglia, 2014), so it is unclear whether the electron beam requirements can be met at coronal densities. Finally, issues involving the origin, amplitude and stability of the return currents required to support these dense coronal beams are not fully resolved (Alaoui and Holman, 2017). Together these imply that additional modes of energy transport may be required, as do very recent modeling results which suggest that electron beams are incapable of producing coronal rain, which is often found shortly after the onset of loop

flares (Reep, Antolin, and Bradshaw, 2020). Possible additional transport mechanisms include ion beams (Hurford et al., 2006; Zharkova and Zharkov, 2007), heat conduction (Longcope, 2014; Graham, Fletcher, and Labrosse, 2015; Longcope, Qiu, and Brewer, 2016) or Alfvén waves (Russell and Fletcher, 2013; Reep and Russell, 2016; Reep et al., 2018). Each produces a different energy deposition rate as a function of height in the chromosphere, impacting the local atmospheric properties (e.g., Kerr et al., 2016), its temperature, density, bulk and turbulent velocities, ionization fractions and atomic level populations as a function of time, thus producing potentially unique spectral diagnostics. DKIST’s unique capabilities, working hand-in-hand with advanced radiation hydrodynamics simulations, will be critical to differentiating between these proposed energy transport and deposition mechanisms.

4.4. The Fundamental Structure and Evolution of Flare Ribbons

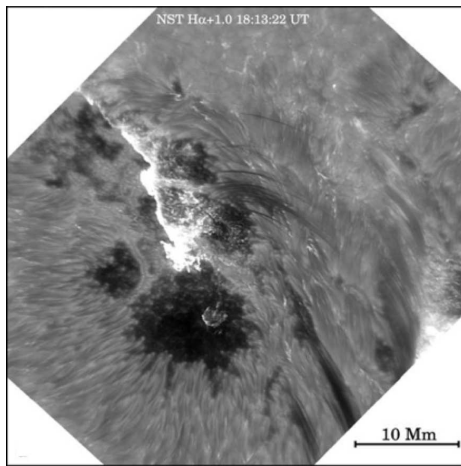

Figure 8. Image of a flare ribbon taken with the 1.6 m Goode Solar Telescope’s Visible Imaging Spectrometer (VIS) +1Å off-band the H α 6563 Å line centre (0.07 Å band pass), showing the ribbon crossing sunspots, coronal rain in the post-flare loops and fine-scale brightenings at the footpoints of the falling plasma in the chromosphere. From Jing et al. (2016).

What is the mapping between the evolution of a flare ribbon and the reconnection process? What does flare ribbon evolution tell us about changes in the overlying three-dimensional field and the particle acceleration and heating processes?

Flare ribbons are localized elongated brightenings in the chromosphere and photosphere. They are the sites of energy deposition at the foot points of the magnetic loops involved in flare reconnection. The brightening, due to the increased temperature of the flaring chromospheric plasma, is believed to be primarily due to collisional heating by flare-accelerated non-thermal electrons, though questions about the viability of this mechanism remain (§4.3 above). The brightest parts of a flare ribbon can be subject to localized heating of 10^{12} ergs cm $^{-2}$ s $^{-1}$ (Krucker et al., 2011), on the order of 100,000 times the energy flux required to heat the quiet chromosphere. The detailed structure and evolution of flare

ribbons can provide insight into the fundamental length and timescales of flare energy deposition and the link between particle acceleration and the evolving coronal magnetic field.

Flare ribbons occur in pairs that show a characteristic temporal evolution, reflecting changes in the overlying magnetic field. Conjugate ribbons separate in time, mapping out the progress of coronal magnetic reconnection. When observed simultaneously with the photospheric or chromospheric magnetic field, the motions of ribbons as a whole, and of the individual sources composing them, can be used to obtain the coronal magnetic reconnection rate (Isobe et al., 2002; Qiu et al., 2002; Fletcher, 2009; Liu et al., 2018). Distinct brightenings are often observed to run along the ribbons, and have been linked to properties of three-dimensional 'slip-running' reconnection (Dudík et al., 2014). Moreover, since the evolution of the flare ribbon reflects changes in the large-scale coronal magnetic field, careful observations can inform our understanding of the dynamics of eruptive (CME) events (e.g., Sun et al., 2017; Hinterreiter et al., 2018).

At small scales, flare ribbons are composed of numerous small sources and show complex structure that appears differently at different wavelengths, reflecting structured energy deposition. In line cores, flare ribbons exhibit a stranded structure, as if a small portion of numerous magnetic loop tops in the chromosphere are illuminated (e.g., Mikula et al., 2017). In the visible and infrared continua or in the far wings of spectral lines, individual sources are very compact, with clear evidence for sub-arcsecond (100 km) structure suggesting very small scales for individual flaring loops or current dissipation sites (Sharykin and Kosovichev, 2014; Jing et al., 2016). The sizes of the sources vary with wavelength, and this has been interpreted as being due to the narrowing with depth of the chromospheric magnetic flux tube along which energy is being deposited (Xu et al., 2012). Additionally, the individual source sites display a 'core-halo' continuum intensity sub-structure (Neidig et al., 1993; Hudson, Wolfson, and Metcalf, 2006; Xu et al., 2006; Isobe et al., 2007). This may be a signature of spatially varying heating across a magnetic structure or of two heating components, direct heating by energetic particles in the core and indirect heating by radiative back-warming (one of the mechanisms proposed to account for near-UV and optical continuum emission in flare kernels) in the halo (Neidig et al., 1993; Xu et al., 2006).

Flare kernels are the very brightest sources in flare ribbons, and are the locations most clearly associated with strong hard X-ray emission generated by non-thermal electrons. On arcsecond scales, flare ribbon sub-structure is well-aligned with regions of high vertical photospheric current density (Janvier et al., 2014). In the very earliest stages of a flare, these kernels can expand significantly on timescales less than one second (Xu et al., 2010), possibly as a result of reconnection spreading through a highly-stressed region of the coronal magnetic field. As discussed above, flare ribbons themselves also spatially propagate as the site of reconnection changes. At the leading edge of a propagating ribbon, sites of particularly large Doppler line broadening are observed (Jing et al., 2016; Panos et al., 2018), suggesting that the strongest energy input into the lower chromosphere and photosphere occurs at the locations of the

most recently reconnected field. DKIST will allow regular high resolution (sub-arcsecond) measurements of these underlying spatial and temporal correlations, measurements critical to determining the flare energy flux into the solar chromosphere and the fundamental scales at which discrete coronal reconnection occurs (Graham and Cauzzi, 2015). Moreover, the DKIST VISP spectral band pass will be wide enough to measure the exceptionally strong shock fronts that can accompany large flares. The magnitude of the observed Doppler red shifts in current observations of C-class solar flare ribbons (such as those using the CRisp Imaging Spectro-Polarimeter (Scharmer et al., 2008) on the Swedish 1-m Solar Telescope (Scharmer et al., 2003)) can exceed 1 \AA relative to the $H\alpha$ line center (Druett et al., 2017). These red-shifts are attributed to the development of a shock fronts in the upper chromosphere which propagate downwards towards the photosphere with velocities up to 50 km s^{-1} soon after flare onset and electron beam injection. Supporting models of $H\alpha$ line formation indicate that stronger flares yield even stronger shock fronts with even greater Doppler red-shifts, up to 4 \AA , not yet observed with modern instruments. DKIST's ability to capture these larger redshifts within the VISP spectral band pass will contribute significantly to a detailed understanding of solar flare electron beam properties and how they scale with flare energy.

5. Magnetic Connectivity through the Non-Eruptive Solar Atmosphere

The solar magnetic field extends from the solar interior, across the photosphere, through the chromosphere and transition region, and into the corona, permeating the entire volume and out into the heliosphere. Plasma motions in the solar convective envelope produce a highly structured photospheric magnetic field distribution which can be considered the boundary condition for the magnetic field above. As the photospheric boundary field evolves, the field above must reconfigure, and because the atmosphere extends over many scale heights, the energetics and dynamics of the response are diverse and multi-scaled. A central goal of the DKIST science mission is a quantitative understanding of the complex interplay between flows, radiation, conduction, wave propagation, dissipation and reconnection in the solar atmosphere. This is critical to the resolution of long-standing problems in solar and stellar astrophysics such as chromospheric and coronal heating, the origin and acceleration of the solar wind, and the propagation of magnetic disturbances into the heliosphere.

Understanding the complex connected solar atmosphere, with its widely varying ionized and partially ionized plasma regimes, requires diverse, flexible, and multi-spectral line polarimetric instrumentation capable of simultaneously probing many heights at high temporal cadence and over small spatial length scales. DKIST is at the forefront of these observational challenges. New capabilities in high precision spectropolarimetry will allow inference of magnetic field properties with spatial and temporal resolutions never before achieved. For example, while the distribution of solar photospheric magnetic fields has been routinely

measured since the invention of the Zeeman-effect based magnetograph, measurement of the chromospheric field and its connections to the upper solar atmosphere requires interpretation of spectral lines formed under conditions of non-local thermodynamic equilibrium (NLTE) in which both Zeeman and atomic-level polarization processes are important. DKIST aims to facilitate these with unprecedented precision.

DKIST is also at the forefront of coronal spectropolarimetry, providing new opportunities to understand the magnetic connectivity and energetics of the solar corona. Extrapolation of the photospheric magnetic field into the solar corona is inherently limited by assumptions made regarding the distribution of currents in the magnetized volume. To advance our understanding of, for example, the available free magnetic energy driving solar flares and eruptions, remote sensing of the magnetic field in the corona itself is necessary. DKIST, as the world's largest coronagraphic polarimeter, will allow the measurement of the full Stokes spectra of the forbidden magnetic-dipole emission lines of highly ionized metals. These will be used to determine the topology and evolution of the coronal field and, along with DKIST chromospheric diagnostics, its connectivity to the lower atmosphere.

Several critical science topics in this research area are discussed in detail below, including 1) the mass and energy cycle in the low solar atmosphere, 2) the origin and acceleration of the solar wind, 3) magnetic reconnection throughout the solar atmosphere, 4) waves in the solar atmosphere, 5) impact of flux emergence on the non-eruptive solar atmosphere, 6) multilayer magnetometry and 7) large-scale magnetic topology, helicity, and structures.

5.1. Mass and Energy Cycle in Low Solar Atmosphere

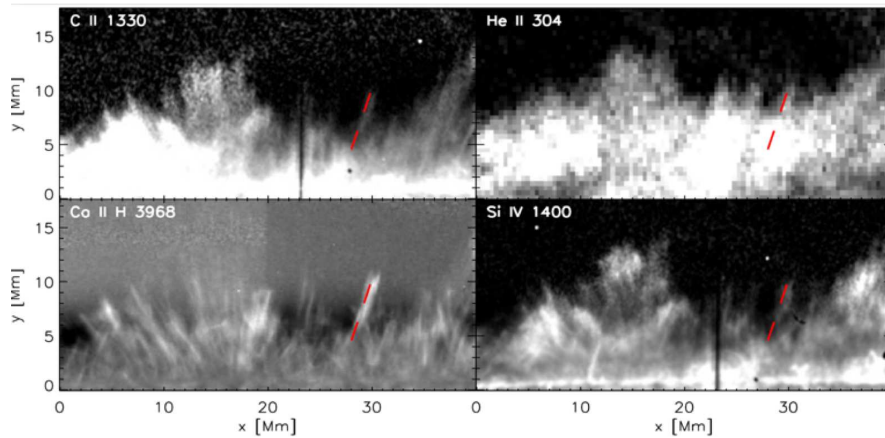

Figure 9. Simultaneous images of spicules in Ca II H 3968Å (Hinode), C II 1330Å and Si IV 1400Å (IRIS) and He II 304Å (SDO/AIA). Future coordinated observations with DKIST, ALMA and other observatories are key to addressing unresolved questions about spicule heating and their role in the mass and energy balance of the transition region and corona. Image from Skogsrud et al. (2015).

How important are spicules, and other jet-like phenomena, to the chromosphere-corona mass cycle? What is the role of spicule heating in the coronal energy bal-

ance? Can we characterize and model the coronal rain phenomenon well enough to understand its role as a return flow?

All coronal plasma has its origins in the lower solar atmosphere, with the coronal mass budget determined by a balance between upward flows (e.g., evaporative or eruptive), downward mass transport (e.g., coronal rain) and solar wind losses. Many processes appear to be involved. One of the key outstanding challenges is determining which of them dominates the transfer of mass between the cool chromosphere and hot corona in regions of differing magnetic topology. Previous observations have provided a partial view of the mass cycle, but the small spatial and temporal scales involved have significantly hindered advancement. DKIST will provide a more complete view, especially when combined with coordinated observations using space-based observatories, such as IRIS (Interface Region Imaging Spectrograph), Hinode and Solar Orbiter, or the ground-based radio telescope array ALMA (Atacama Large Millimeter/submillimeter Array), which allows complementary temperature and soon polarization diagnostics of the solar chromosphere (see Yokoyama et al., 2018).

Jets are an important dynamical process in the chromosphere-corona mass cycle. They are observed to have a wide range of spatial scales, ranging from spicules (with widths of a few hundred kilometers), to larger chromospheric jets (1,000 km widths) to coronal jets (widths of a few thousand kilometers). Recent observations show that some jets are driven by the eruption of a small-scale flux rope (Sterling et al., 2015) and triggered by flux cancellation at the magnetic neutral line (Panesar et al., 2016; Panesar, Sterling, and Moore, 2017; Panesar et al., 2018). However, the change in magnetic field that leads to the origin of jets over the range of their scales is not fully understood. DKIST's spectropolarimetric capabilities will significantly contribute to our understanding of how jets are formed and how efficiently each type injects plasma into the solar atmosphere.

Spicules appear to be the most ubiquitous jet-like feature in the solar chromosphere. They are highly dynamic, vary on time scales of 10-30s, and are finely-structured, with widths < 300 km and substructure at scales below that. They transport plasma upwards into the solar atmosphere at speeds of 10-200 km/s and may, either alone (De Pontieu et al., 2011) or in combination with other slower jets (e.g., Morton, 2012), play a significant role in the mass and energy balance of the corona and solar wind. Yet, despite having been observed over a wide range of wavelengths from EUV to visible, we do not understand the mechanisms responsible for spicule formation, how they are heated, often to transition region temperatures or higher (Pereira et al., 2014; Henriques et al., 2016; Samanta et al., 2019), the role hydromagnetic waves play in their dynamic evolution, or their full impact on the mass and energy balance of the outer solar atmosphere (Pereira, 2019). That spicule coronal signatures, have been observed at the smallest scales above both active regions (De Pontieu et al., 2011) and the quiet Sun (Henriques et al., 2016) suggests that they may be important heat or mass conduits between the corona and the chromosphere across the Sun, with our current understanding of their importance limited by current instrumentation capabilities. Spicule induced mass transport to coronal heights is estimated by some authors to be two orders of magnitude larger than

the solar wind mass flux (Beckers, 1968; Sterling, 2000), but others suggest that their role in the mass cycle is rather limited compared to that of more uniform chromospheric evaporation due to small scale flaring processes (e.g., Klimchuk, 2012). In fact, there is still some debate about the fundamental nature of spicules, for example whether only one or multiple spicule types exist (De Pontieu et al., 2007a; Zhang et al., 2012, but see Pereira, De Pontieu, and Carlsson, 2012) or whether they are indeed jets of accelerated plasma or instead correspond to warped two-dimensional sheet-like structures (Judge, Tritschler, and Chye Low, 2011; Judge, Reardon, and Cauzzi, 2012; Lipartito et al., 2014).

DKIST observations, employing a wide range of chromospheric spectral lines, will provide revolutionary new views of the fine-scale structure, magnetic and electric fields (Anan, Casini, and Ichimoto, 2014) and thermodynamic evolution of spicules and other chromospheric jets. DKIST will be able to capture the dynamic evolution of jets at high cadence ($\lesssim 3$ s) and make simultaneous measurements (with $\lesssim 15$ s cadence) of the chromospheric and photospheric magnetic fields and flows which underly jet initiation. These will help clarify the roles and relative importances of reconnection (§5.3 below), magnetic tension amplification by ion-neutral coupling (Martínez-Sykora et al., 2017), micro-filament eruption (Sterling and Moore, 2016) and other processes in jet initiation, dynamics and evolution.

While jet-like features are perhaps the most prominent, they may not be the most important component of the chromosphere-corona mass cycle. Perhaps more gentle processes play an important role? One sensitive signature of mass transport, momentum flux and wave heating is the degree of elemental fractionation, i.e. the degree to which elements of low (lower than about 10eV) first ionization potential (FIP) are enriched or depleted compared to other elements (the FIP or inverse FIP effects; Meyer, 1985a,b; Feldman, 1992; Feldman and Laming, 2000; Laming, 2015). Because FIP fractionation is sensitive to the thermodynamic and electromagnetic plasma environment, it depends on the atmospheric height of the region being considered, the magnetic field geometry (open or closed) and connectivity, the heating mechanisms at play, the bulk plasma flow speed and dominant magnetohydrodynamic (MHD) wave modes present (Laming, 2015). In fact, spicules themselves may be responsible for the absence of the FIP effect at temperatures below 10^6 K on the Sun (Laming, 2015, and references therein). These sensitivities, when understood well, allow FIP fractionation measurements to be used to constrain the solar wind source region and thus the origin of plasma sampled during in-situ heliospheric measurements (e.g., Geiss, Gloeckler, and von Steiger, 1995; Parenti et al., 2000; Brooks and Warren, 2011; Brooks, Ugarte-Urra, and Warren, 2015; Baker et al., 2015). Coordinated observations (§6.5), combining chromospheric measurements by DKIST with in-situ measurements of the heliospheric plasma properties by Solar Orbiter and Parker Solar Probe, will allow unprecedented identification and characterization of the sources of the fast and slow solar wind.

Another key aspect of the chromosphere-corona mass cycle is the return flow from the corona to the lower atmosphere. One component of this is prominently visible at the solar limb as coronal rain, a finely structured and multi-thermal flow that appears to be driven by cooling instabilities (e.g., Antolin and Rouppe

van der Voort, 2012; Antolin et al., 2015b; Mason, Antiochos, and Viall, 2019, and references therein). The descending material is visible in the off-limb active corona at transition region and chromospheric temperatures, and can be observed in what are typically chromospheric optical spectral lines (Kawaguchi, 1970; Schrijver, 2001; Antolin, Shibata, and Vissers, 2010). Current coronal rain observations have limited spatial resolution and the peak in the coronal rain elemental width distribution remains unresolved (Scullion et al., 2014). Thus we do not yet have a complete accounting of the total rain drainage rate. Measurements of loop oscillations can be used to determine the thermally unstable mass fraction in a coronal loop system, and thus provide further constraint on that rate. Since coronal rain condensations are coupled to the magnetic field lines they track the oscillatory motion of the loops (Kohutova and Verwichte, 2016) and the evolution of the oscillations can be used to deduce the fraction of the loop plasma mass that becomes thermally unstable and drains with time. This seismic estimation provides more than a consistency check because it allows measurement of the unresolved coronal rain mass fraction (Froment et al., 2018), which in turn constrains the fundamental spatial scales of the rain and the fine-scale structure of coronal loops. DKIST observations will push these inferences even farther.

One-dimensional hydrodynamic loop models (Müller, Hansteen, and Peter, 2003) produce catastrophic cooling events that generate intermittent and repeating rain-like downflows even when steady, exponentially decaying with height, foot-point concentrated heating is employed. Similarly, 2.5-dimensional and recent three-dimensional simulations form fine-scaled localized rain elements even when a spatially smooth but localized foot-point concentrated heating function is applied (Fang, Xia, and Keppens, 2013; Moschou et al., 2015). These numerical studies, along with observational evidence for foot-point concentrated heating in active regions (Aschwanden, 2001), suggest that studies of coronal rain are important, not just in the context of the mass cycle, but also in constraining heating mechanisms. The statistical properties of the rain depend on the spatial distribution of the heating because the heating location influences the thermal stability of the plasma in a coronal loop system (Antolin, Shibata, and Vissers, 2010).

Observational contributions to our understanding of coronal rain depend on leveraging the high resolution and multi-wavelength capabilities of DKIST to unravel its evolving, complex, multi-thermal behavior. With a mix of hot (ionized) and cold (neutral) gas, coronal rain is an ideal context within which to study ion-neutral interaction effects, such as ambipolar diffusion, that are expected to play key roles more broadly in the dynamics of the partially ionized chromosphere. But the rain's thermal state is complex and difficult to characterize. Hydrogen is likely out of ionization equilibrium and other elemental ionization ratios are poorly constrained (Antolin, Shibata, and Vissers, 2010; Antolin et al., 2015b). DKIST will also be able to provide spectropolarimetric measurements from which the vector magnetic field within rain producing loop systems can be inferred. Such inferences are fundamental to characterizing the underlying flow instabilities (e.g., Martínez-Gómez et al., 2020), but they will require careful theoretical underpinning. Recent studies have been able to exploit the Zeeman

effect in the CaII 854.2 nm chromospheric line to assess the presence of strong fields (100 - 300 G) in bright post-flare loops systems (Kuridze et al., 2019), but this approach may be difficult in more quiescent cases which are characterized by much weaker fields and lower photon counts. Significant progress may be possible if Hanle diagnostics in lines of neutral Helium such as the He I 1083 and 587.6 nm multiplets are employed (Schad, 2018), and joint polarimetric observations of these two He I multiplets with DKIST may provide the first view of sub-arcsecond scale weak magnetic fields (with sensitivity of a few Gauss) in quiescent loop systems.

5.2. Coronal Heating, Solar Wind Origin and Acceleration

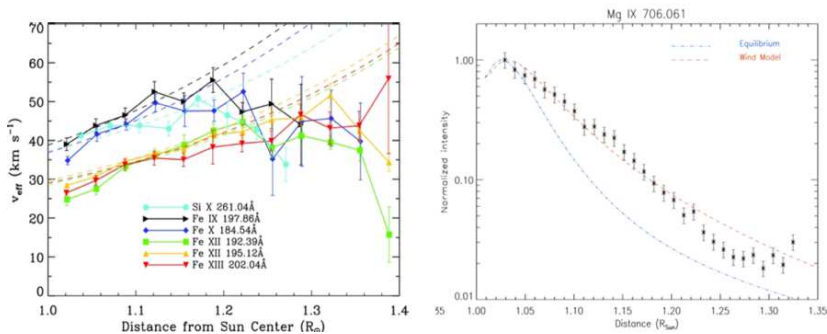

Figure 10. Hinode/EIS line width measurements in an off-disk coronal hole as a function of height (*left*, from Hahn, Landi, and Savin, 2012). The decrease in width with distance off-limb beyond $1.1 R_{\odot}$ suggests wave damping. Mg IX 706 off disk line intensity in a polar coronal hole (*right*, from Landi et al., 2012), measurements from SOHO/SUMER, estimates obtained by assuming ionization equilibrium (blue curve) and using non-equilibrium ion fractions (red curve). The red curve was obtained choosing wind speed vs. height profile that allowed predicted ion fractions follow observed line intensities.

Waves or nanoflares? What are the relative importances of different proposed coronal heating mechanisms? What are the solar wind momentum sources? What role does the chromosphere play in coronal heating?

The steep transition from the cool chromosphere to the million degree and higher corona is the direct result of the cooling catastrophe that results when hydrogen in the solar atmosphere becomes fully ionized so that radiative recombination can no longer cool the optically thin plasma (Woods, Holzer, and MacGregor, 1990a,b). The plasma temperature climbs high enough so that electron conduction back down to the chromosphere, and resulting radiative losses from there, are sufficient to balance the heating above. Solving the coronal heating problem requires identifying the heat source which in the statistically steady state balances thermal conduction to the chromosphere and any other smaller direct energy losses from the corona by radiation or advection. Significant progress has been made in the last decades, and it is now apparent that no single heating mechanism is likely universally dominant (e.g., Parnell and De Moortel, 2012; De Moortel and Browning, 2015). The importance of mechanisms, such as reconnection, MHD or plasma wave dissipation, or turbulent dissipation, likely

vary depending on coronal conditions, particularly the magnetic field configuration. Moreover, the mechanisms are highly intertwined and interdependent; dissipation of current sheets can produce waves and waves in magnetically structured media can induce current-sheets (e.g., Velli et al., 2015), and observations indicate that even on very large scales eruptive flares can trigger oscillations in coronal loops and filament oscillations can induce eruption (e.g., Jess et al., 2015; Russell, Simões, and Fletcher, 2015, and references therein) and associated flaring. Turbulence is similarly likely ubiquitous, and theoretical work suggests an important role for Alfvén wave induced turbulence (e.g., van Ballegoijen et al., 2011; Asgari-Targhi et al., 2013; van der Holst et al., 2014).

Thus, while a number of general properties of coronal heating have been observationally established (De Moortel and Browning, 2015), coronal heating is unsteady (impulsive), coronal magnetic fields store energy which can be dissipated via reconnection, the corona supports a rich wave field, the corona can only be understood in conjunction with its coupling to the chromosphere, details are less certain (e.g., Klimchuk, 2015; Schmelz and Winebarger, 2015). Questions remaining include: What is the relative importance of different heating mechanisms? Do current sheets in the corona play an important role in heating, and if so, what plasma processes are involved in their dissipation? What is the fundamental scale of the substructure in multi-thermal coronal loops, and what processes determine this? During small scale reconnection events, how much energy is dissipated directly, how much is radiated as waves, and how much goes into acceleration of non-thermal electrons (Testa et al., 2014)? How does magnetic reconnection heat the plasma (Longcope and Tarr, 2015)? How and where are the ubiquitous MHD waves in the corona dissipated (e.g., Poedts, 2002; Gupta, 2017)? How far out in the solar wind does heating extend (Martinović, Klein, and Bourouaine, 2019, and references therein)? What are the characteristic scales and magnitudes of the heating events? What triggers them?

DKIST observations will be fundamental in answering these questions. DKIST will enable careful, repeated and frequent measurements of the plasma properties of the inner corona at multiple heights, measurements essential to quantitative evaluation of suggested heating processes in varying magnetic environments. Measurement of the line-continuum and line-line intensity ratios of ionic species, such as Fe IX to XV, that are also found in in-situ measurements of the fast and slow solar wind, will allow determination of the electron density, temperature and charge state evolution of the solar wind plasma, informing our understanding of the acceleration and heating processes (Landi et al., 2012; Landi, Habbal, and Tomczyk, 2016; Boe et al., 2018). Comparison between theoretical studies of fast and slow magneto-acoustic wave mode conversion, shock formation and dissipation (e.g., Zhugzhda, Bromm, and Ulmschneider, 1995; Carlsson and Stein, 1997) and observations will help constrain the role of these processes as a function of height in the chromosphere. For example, in models, high frequency ($> 10\text{mHz}$) propagating acoustic waves develop into radiatively damped weak shocks within the first few hundred kilometers above the photosphere (Carlsson and Stein, 2002) while lower frequency waves ($\sim 4 - 10\text{mHz}$) develop into strong shocks in the chromosphere (above 1 Mm) where radiative damping is less effective (Priest, 2000). Multi-height DKIST observations can assess this

frequency dependence in regions of differing magnetic field configuration. Moreover, previous high-resolution observational work has reported evidence for shock induced turbulence (Reardon et al., 2008), and such turbulence may provide a mechanism for the dispersal of the wave energy beyond the local shock region itself. Turbulence may also play a role in wave mode conversion, coupling the compressive motions to Alfvénic fluctuations, which can continue to propagate outward, transmitting energy to higher layers of the solar atmosphere. Alternatively, counter propagating Alfvén waves may nonlinearly interact to produce MHD turbulence, dissipating the waves and heating the plasma (van Ballegoijen et al., 2011). DKIST observations can differentiate these processes in the solar atmosphere and determine their occurrence frequency. Further, while direct observation of individual nanoflare heat events lies beyond the capabilities of DKIST, DKIST observations may help distinguish between specific reconnection heating mechanisms. Heating models based on flux cancellation have been previously motivated by high resolution IMAX data from Sunrise (Priest, Chitta, and Syntelis, 2018) and heating events in simulations of three dimensional kink-unstable flux ropes may be diagnosable using DKIST coronal lines (Snow et al., 2018). With DKIST, high resolution chromospheric observations of intensity fluctuations and motions at the foot-points of hot coronal loops should reveal key telltale signatures of nanoflares in the overlying corona (Testa et al., 2014). When coupled with radiative hydrodynamic modeling (e.g., Kerr et al., 2016; Polito et al., 2018), such observations may be able to constrain the properties of the non-thermal particles or waves generated at nanoflare sites. Finally, though the details are uncertain, it has been suggested that the chromosphere may play an important role in coronal heating (e.g., Withbroe and Noyes, 1977; Sturrock, 1999; De Pontieu et al., 2017) since chromospheric plasma can be heated to transition region temperatures and higher and carried via jets to coronal heights. If so, the jet studies outlined in Section 5.1 are highly relevant to this research topic as well.

The hot outer solar corona escapes the Sun as the solar wind. The solar wind carries plasma out into the heliosphere, driving interactions with planetary space environments and influencing CME arrival time and geo-effectiveness, yet there is no consensus understanding of where the solar wind originates or how it is accelerated. The fast and slow solar wind show differing physical properties (e.g., Feldman, Landi, and Schwadron, 2005; Ebert et al., 2009), likely come from different source regions and are possibly subject to different acceleration mechanisms. The fast wind originates in coronal holes, but how the detailed properties of the field and plasma within a coronal hole lead to the observed properties of the wind is not clear. Additional sources of momentum, beyond Parker’s original gas pressure gradient mechanism (Parker, 1958, 1963), are required for the plasma to reach the observed fast wind speeds. Possible momentum sources included large-amplitude MHD waves (Alazraki and Couturier, 1971; Jacques, 1977; De Pontieu et al., 2007b; Thurgood, Morton, and McLaughlin, 2014), Type-II spicules (e.g., De Pontieu et al., 2009; Moore et al., 2011), resonant interactions with ion cyclotron waves (Hollweg and Isenberg, 2002) and others (e.g., Cranmer and Winebarger, 2019, and references therein), but all are to date poorly constrained by observations. The slow wind, has variously been proposed to originate from

coronal hole edges, closed-open field boundaries within and bordering active regions, streamers, particularly streamer tops, or small coronal holes. These locations are all associated with magnetic reconnection between closed magnetic flux systems and open ones that connect to the wind, but, as with the fast wind, there is no consensus on the dominant underlying physical configuration or mechanism (e.g., Feldman, Landi, and Schwadron, 2005; Cranmer, 2009). In fact, some of the observed differences between the fast and slow solar wind may have more to do with the expansion properties of the background magnetic field along which they are streaming than differences between their source regions (Wang and Sheeley, 2003).

The solar wind can be studied using either remote sensing or in-situ techniques. In-situ measurements typically provide direct information on plasma properties only after the plasma has undergone much of its evolution, though Parker Solar Probe (PSP) is revolutionizing these measurements, aiming to sample, during its closest perihelia, regions of solar-wind heating and acceleration directly (e.g., Venzmer and Bothmer, 2018). Remote sensing observations, on the other hand, allow frequent multiple measurements of the solar wind source regions, but can be difficult to interpret. Combining these types of measurements (Landi et al., 2012) is already yielding exciting results in the current early PSP era (Rouillard et al., 2020). DKIST will make significant contributions to these efforts (§6.5). Regular off-disk coronal measurements of the magnetic field and the plasma properties will capture the solar wind as it emerges from its source up to a height of 0.5 solar radii above the limb. Since the visible and infrared spectral lines observed by DKIST largely result from photoexcitation, their intensities decrease more slowly with height (closer to being in proportion to the electron density rather than its square) than do those of EUV spectral lines which result largely from collisional excitation (e.g., Landi, Habbal, and Tomczyk, 2016; Del Zanna and DeLuca, 2018). This makes plasma and magnetic field diagnostics to the edge of the DKIST field of view possible. Importantly, lower down, in the chromosphere and low transition region, where current space based EUV observational efforts are focused, DKIST will allow inference of the vector magnetic field via spectropolarimetric signatures in lines such as He I 10830 Å.

DKIST's capabilities in combination with those of IRIS and Hinode will enable studies of solar wind acceleration physics from the chromosphere through transition region and into the corona. Through coordinated efforts, these observatories will be able to address critical issues such as how the physical properties of the solar wind change with height, how that profile depends on position from the center to the edge of coronal holes, what defines coronal hole streamer boundaries, and how does reconnection at the boundary between closed and adjacent open field in active regions yield the observed wind properties. Plasma diagnostics will allow estimates of the mass and energy flow along magnetic field lines, and coronal line width studies will help in understanding wave propagation and damping (Hahn, Landi, and Savin, 2012). Combining magnetic field, electron density and temperature measurements will make possible charge state evolution modeling of the accelerating solar wind and aid in the development of empirical models of the solar wind speed between 1 and 1.5 solar radii (Landi et al.,

2012). Extrapolation to the freeze in height, with field extrapolations no longer strictly dependent on the photospheric field, will provide further links to in-situ instrumentation on PSP, SO and ACE and constrain the solar wind source locations (§ 6.5).

5.3. Magnetic Reconnection in the Solar Atmosphere

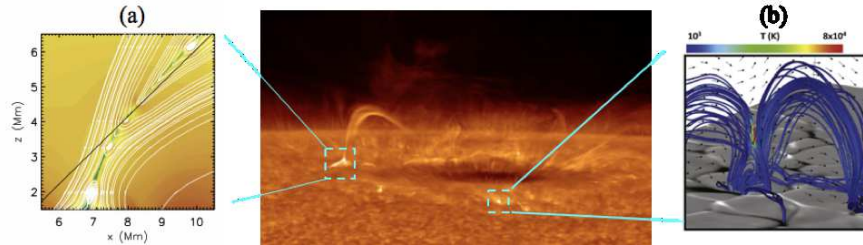

Figure 11. The chromosphere near a sunspot as observed with the Hinode Solar Optical Telescope through the Ca II H broadband filter, showing transient brightenings, likely due to heating by reconnection events (*middle*, from Shimizu (2015), fiducial lines added). (a) Numerical simulation of a jet in which intermittent reconnection results from plasmoid instability. From Rouppe van der Voort et al. (2017). (b) Numerical simulation of an Ellerman-bomb, in which reconnection occurs between emerging bipolar fields. From Hansteen et al. (2017).

What is the three-dimensional geometry of the magnetic field near reconnection sites? What roles do ion-neutral collisions, current sheet instabilities and plasmoid ejection play? How efficiently does the reconnection heat and accelerate the solar plasma?

Magnetic reconnection is a fundamental process that transforms magnetic energy into kinetic and thermal energies in astrophysical plasmas. The magnetic energy is stored, maintained and amplified over extended periods of time (minutes to hours in magnetic network and hours to weeks in sunspots and active regions) before being released suddenly during reconnection events, with flares occurring on small spatial scales (kilometers) over very short times (minutes). Reconnection events can accelerate plasma in jet-like structures and induce local heating in the chromosphere and above.

In addition to the ubiquitous spicules (§5.1), jets are observed in sunspot penumbra (Katsukawa et al., 2007; Tiwari et al., 2018), at the edges of sunspots (Morton, 2012), in light bridges (Toriumi, Katsukawa, and Cheung, 2015; Tian et al., 2018), and in the plage regions surrounding sunspots (Nishizuka et al., 2011). These jets often display morphologies reminiscent of reconnection sites (e.g., Shibata et al., 2007; Singh et al., 2012), but there are few direct measurements of the local magnetic field and its reconfiguration by reconnection. Localized heating is observed, as Ellerman bombs and UV bursts, point-like brightenings in the wing of chromospheric lines such as H I alpha and Ca II (e.g., Vissers et al., 2015; Reid et al., 2016; Rouppe van der Voort et al., 2017; Toriumi, Katsukawa, and Cheung, 2017; Young et al., 2018). These brightenings are often associated with bipolar moving magnetic features near sunspots or colliding bipolar structures in regions of emerging flux, similar to magnetic

cancellation events associated brightenings with in the quiet-Sun (Roupe van der Voort, Rutten, and Vissers, 2016; Nelson et al., 2017a). Reconnection is again suggested, e.g., through the identification of plasmoids that enable fast reconnection (Roupe van der Voort et al., 2017), but without direct measurements of field reconfiguration.

An important goal of DKIST is to measure the magnetic fields associated with reconnection phenomena at high resolution and simultaneously over multiple heights in the solar atmosphere from the photosphere into the chromosphere. This will enable diagnosis of the field configuration at the reconnection sites before and after the reconnection events, facilitating reconstruction of the magnetic and thermodynamic history of the plasma in the reconnection volume. It will allow detailed assessment of the total field annihilation, reconnection rate, total magnetic energy release and local heating induced. Together with recent in-situ measurements of the underlying microphysical processes in the Earth's magnetosphere (e.g., Burch et al., 2016; Torbert et al., 2018; Chen et al., 2020; Hesse and Cassak, 2020) and laboratory experiments (e.g., Dong et al., 2012; Gekelman et al., 2016; Olson et al., 2016; Howes, 2018; Takahata, Yanai, and Inomoto, 2019; Seo et al., 2020), such studies will advance our fundamental understanding of the energetics of solar and astrophysical reconnection, determining how the energy is partitioned between bulk flows and random motions, between plasma acceleration and heating (Ji and Daughton, 2011; Coates, 2016; Yamada, Yoo, and Myers, 2016).

A key aspect of DKIST's contribution to reconnection studies, is the plasma environment which will be sampled. The lower solar atmosphere (photosphere and chromosphere) is relatively dense and weakly ionized, with an ionization fraction on the order of 10^{-4} at the height of the temperature minimum (e.g., Khomenko, 2017). Weakly ionized plasmas are found over a wide range of astrophysical settings, including the atmospheres of other cool stars, the warm neutral interstellar medium (ionization fraction of 10^{-2} , Jenkins, 2013), dense cores of molecular clouds (ionization fraction of 10^{-7} , Caselli et al., 1998), and protostellar and protoplanetary disks (ionization fraction 10^{-10} or less, e.g., Armitage, 2019). Importantly, in both the solar and astrophysical contexts, low ionization fractions (in the range of those found in the solar chromosphere) increase reconnection rates. Ion-neutral interactions can lead to increased resistivity and an increase in the effective ion mass, with consequent reduction in the Alfvén speed, steepening of current sheets, heating of the inflow and exhaust regions of reconnection sites, and enhancement of the plasmoid instability (e.g., Zweibel, 1989; Chiueh, 1998; Zweibel et al., 2011; Leake et al., 2012; Mei et al., 2012; Murphy et al., 2012; Zweibel, 2015; Ni et al., 2020). These in-turn have important implications for solar phenomena, likely being responsible for increased damping of MHD waves (De Pontieu, Martens, and Hudson, 2001), increased current dissipation and heating of the solar chromosphere (Khomenko and Collados, 2012; Martínez-Sykora, De Pontieu, and Hansteen, 2012), increased flux emergence rates into the corona, reduced Alfvén wave flux from photospheric foot-point motion, and changes in the structure of MHD shocks, prominences and quiet-Sun magnetic features (see Anan, Ichimoto, and Hillier, 2017, and references therein). Observational verification the reconnection implications of

partial ionization is more readily achieved in these solar contexts than in more distant astrophysical settings.

5.4. Waves in the Solar Atmosphere

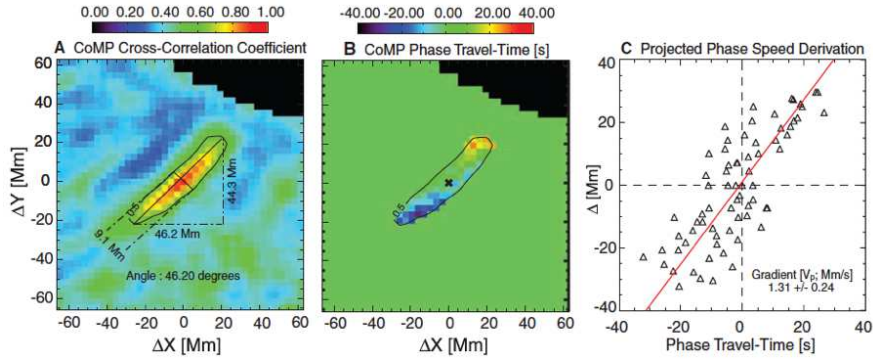

Figure 12. Travel-time analysis of CoMP Doppler velocity measurements. In (A), a map of the cross correlation between the Fourier filtered time series (Gaussian filter centered on 3.5 mHz) at the reference pixel (marked with an x in B) and the filtered time series of neighboring pixels. Contour of 0.5 defines region within which the phase speed of the waves is measured, with the phase travel times in that region shown in (B). In (C), the relationship between the phase travel time and the distance to the reference pixel, yielding the phase speed of the analyzed region. From Tomczyk et al. (2007).

What wave modes are present at what heights in the solar atmosphere? What are their sources? What role do waves play in chromospheric and coronal heating? How do the answers to these questions depend on the local magnetic field structure?

At least two implications promote the use of DKIST to study magnetohydrodynamic waves in the solar atmosphere (e.g., Kostik and Khomenko, 2013): 1) MHD waves carry energy into the solar atmosphere and, if dissipated at the correct heights, may provide at least a partial solution to the longstanding coronal and chromospheric heating problems, and 2) the presence of magnetic fields in the chromosphere and corona modify the waves observed, providing a possible opportunity to use them as diagnostics of the conditions there. The chromosphere is a particularly important region of the solar atmosphere, as it modulates wave transmission into the corona; understanding the solar chromosphere is critical to constraining the mechanisms of wave energy transfer between the photosphere and the corona (see the recent review by Jess et al., 2015). Moreover, while it is much cooler than the corona, the chromosphere’s relatively high density and the efficiency of the cooling pathways available there, mean that high energy input is required to sustain radiative losses. Typical radiative losses are estimated to be on the order of $10^6 - 10^7 \text{erg cm}^{-2} \text{s}^{-1}$ in the chromosphere compared to $10^4 - 10^6 \text{erg cm}^{-2} \text{s}^{-1}$ in the solar corona (Withbroe and Noyes, 1977; Anderson and Athay, 1989). The solution to the coronal heating problem may well depend on solution of the chromospheric heating problem (e.g., Carlsson, De Pontieu, and Hansteen, 2019).

The possibility that the Sun's chromosphere and the corona are heated by the dissipation of MHD waves, has led to a substantial body of research, starting over seventy years ago with suggestions that acoustic waves generated by convection are responsible for heating the solar atmosphere (Biermann, 1946; Schwarzschild, 1948). With the observational discovery (Leighton, 1960; Leighton, Noyes, and Simon, 1962) and correct theoretical interpretation (Ulrich, 1970) of the resonant solar acoustic oscillations, the diagnostic potential of the solar p-modes in the study of the solar interior was realized with helioseismology. This was closely followed by an understanding of the observational and theoretical distinction between those modes and propagating atmospheric waves (Stein and Leibacher, 1974) for an early summary), and in the intervening years, studies of chromospheric and coronal waves have leveraged increasingly sophisticated space and ground based instrumentation, and the consequent ever-increasing spatial, spectral and temporal resolution observations, to advance our understanding of chromospheric and coronal wave behavior. Yet fundamental questions about wave energy transport and wave heating of the solar atmosphere persist (e.g., Erdélyi and Fedun, 2007). What processes dominate wave generation? What modes are excited? How does the energy generated propagate into the solar corona? What is the role of mode conversion? What are the wave dissipation mechanisms that allow the solar corona to maintain its multi-million-kelvin temperature?

Answering these questions requires the tracking of waves with height in the solar atmosphere, while simultaneously diagnosing changes in wave energy and the corresponding localized atmospheric heating (Jess et al., 2015). In combination with space-based UV observations, DKIST's unprecedented multi-height spectropolarimetric measurements will be ideally suited to unraveling the nature of the waves, the energy propagation channels accessed and the atmospheric heating that results.

In a uniform plasma under the continuum approximation, there are three distinct types of MHD wave modes: the slow and fast magnetoacoustic waves and Alfvén waves. Solar observations are often interpreted in terms of these, but the manifestation of these modes in the stratified and highly magnetically structured solar atmosphere is much more complex (e.g., Banerjee et al., 2007; Tomczyk et al., 2007; De Pontieu et al., 2007b; Jess et al., 2009; Morton et al., 2012). In simple isolated magnetic geometries such as slabs or flux tubes, modes of the magnetic structures themselves (surface, body, kink, sausage, etc.) can be identified (e.g., Priest, 2014), but in general, with space filling magnetic fields, the modes are mixed and coupled, and the waves are subject to resonant absorption, phase mixing and guided propagation (e.g., Bogdan, 2000; Nakariakov and Verwichte, 2005; Priest, 2014; Okamoto et al., 2015; Antolin et al., 2015a). This makes observations difficult to interpret, but also consequently rich in diagnostic potential. Much of the complexity originates in the solar chromosphere. While the coronal plasma can be treated as a single-fluid, low plasma-beta fully-ionized plasma, the chromosphere is a multi-fluid, partially ionized medium with a finite spatially varying plasma-beta coupled to a radiation field that is out of thermodynamic equilibrium (e.g., Hansteen, Carlsson, and Gudiksen, 2007). Additionally, waves in the solar chromosphere are subject to a highly structured (on

sub-arcsecond to global scales) evolving field and flow (e.g., Wedemeyer-Böhm, Lagg, and Nordlund, 2009). Since the manifestation of magnetohydrodynamic waves differs in different magnetic and plasma regimes (high-beta vs. low-beta, active regions vs. coronal holes, structured (on scale of wave) vs. unstructured field, as examples), wave signatures change as the waves propagate upward into the solar atmosphere, making tracking the wave energy from its source to the site of energy deposition challenging.

Despite these difficulties, significant progress has been made and is anticipated with future observations (e.g., Banerjee et al., 2007). Convective motions in the photosphere excite both longitudinal magnetoacoustic and transverse Alfvénic perturbations. Of the compressive wave field excited in the photosphere, only waves above the temperature minimum acoustic cut-off frequency are expected to propagate into the atmosphere above. These magneto-acoustic compressive waves steepen, shock, and dissipate as they propagate into the chromosphere (Zhugzhda, Bromm, and Ulmschneider, 1995; Carlsson and Stein, 1997). On the other hand, transverse Alfvénic perturbations can propagate through the chromosphere and into the corona with only weak damping. The weak damping allows the waves to reach greater heights but also makes their role in plasma heating problematic. One possibility is that the waves undergo mode conversion from Alfvénic to compressive, with the compressive motions providing an avenue for dissipation and heating (e.g., Hollweg, Jackson, and Galloway, 1982; Ulmschneider, Zaehring, and Musielak, 1991; Kalkofen, 1997). The height of mode conversion then becomes critical.

Observations of compressive wave motions support this general picture with some modification. High frequency power (three-minute period range) dominates the chromospheric wave field as expected, but it does so only in limited network regions devoid of strong photospheric or chromospheric canopy fields (Vecchio et al., 2007; Vecchio, Cauzzi, and Reardon, 2009). In plage regions, compressive wave power in the chromosphere reaches its maximum well below the acoustic cutoff frequency (e.g., Centeno, Collados, and Trujillo Bueno, 2009), leading to the formation of dynamic fibrils driven by magneto-acoustic shocks (Hansteen et al., 2006). Low frequency magnetoacoustic waves also propagate upward from the photosphere in regions surrounding network elements (Jefferies et al., 2006; Vecchio et al., 2007). The presence of magnetic field thus appears to dramatically influence the frequency of the waves propagating into atmosphere. Two mechanisms have been proposed to facilitate this: inclined magnetic field creates wave-guides that effectively reduce the cut-off frequency (Michalitsanos, 1973; De Pontieu, Erdélyi, and James, 2004) and radiative cooling of the wave temperature fluctuations can change the wave behavior, converting it from evanescent to propagating (Roberts, 1983; Khomenko et al., 2008; Centeno, Collados, and Trujillo Bueno, 2009). These two mechanisms can be distinguished by careful measurement of the background magnetic field and wave temperature-velocity phase relations (Kostik and Khomenko, 2013, but cf. Heggland, De Pontieu, and Hansteen, 2009). More generally, MHD wave properties depend in detail on the magnetic structure of the region within which they are propagating, and the propagation and amplitude of waves of different frequencies in the solar

atmosphere depends on the partial ionization state of the plasma (Khomenko et al., 2018).

Direct detection of Alfvén wave perturbations is even more challenging than detection of compressive waves, but Alfvén waves have been successfully observed in the chromosphere (De Pontieu et al., 2007b; Jess et al., 2009), transition region (De Pontieu et al., 2014) and solar corona, both as time varying nonthermal linewidths (see review of Mathioudakis, Jess, and Erdélyi, 2013) and directly as linear polarization and Doppler velocity fluctuations (Figure 23, Tomczyk et al., 2007, but cf. Van Doorselaere, Nakariakov, and Verwichte, 2008). The spectrum of the motions observed in the corona is similar to the solar p-modes, suggesting they have their origin in the solar photosphere (Tomczyk and McIntosh, 2009; Morton, Weberg, and McLaughlin, 2019), though other evidence indicates that they may be more closely related to the ubiquitous Alfvén waves observed on spicules (De Pontieu et al., 2007b; McIntosh et al., 2011). Observational evidence for mode coupling in both directions has also been reported. Upward propagating transverse motions coupled to longitudinal motions, subsequently dissipated, were identified in quiet-sun network bright points by careful cross correlation of wavelet identified wave packets at multiple heights (McAteer et al., 2003; Bloomfield et al., 2004), and evidence for photospherically generated longitudinal magnetoacoustic oscillations propagating upward before undergoing mode conversion to predominantly transverse motions were found in observations of spicules (Jess et al., 2012).

While these observations are compelling, to fully disentangle the signal of the different wave modes as they travel upward through the complex solar atmosphere from the photosphere to corona requires simultaneous intensity, polarimetry (magnetic field) and Doppler measurements at many heights in order to deduce the background magnetic field, thermodynamic state of the plasma and wave perturbations. Such measurements are required for many different magnetic field regimes. The high-resolution limb spectropolarimetry needed to achieve these measurements is difficult because low photon statistics off of the solar limb limit the accuracy of the Stokes profiles deduced and because low photon counts make the use of adaptive optics, needed to achieve the high resolutions required, challenging. DKIST is poised to meet these challenges. Its large aperture and coronagraphic capabilities, will allow spectropolarimetric measurements of chromospheric and coronal waves on unprecedentedly small spatial scales and at high cadence.

5.5. Flux Emergence into the Non-Eruptive Solar Atmosphere

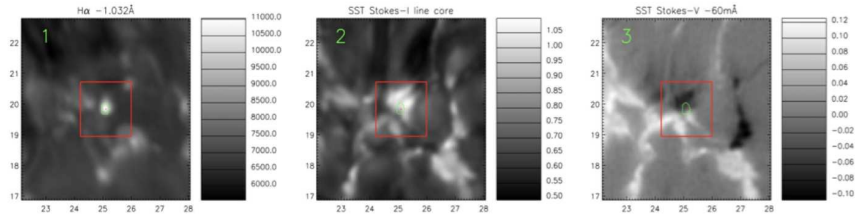

Figure 13. Swedish Solar Telescope observations of an Ellerman bomb in $H\alpha - 1.032\text{\AA}$ (left), co-spatial Fe I 6302\AA line core Stokes I (middle) and co-spatial Fe I $6302\text{\AA} - 60\text{m\AA}$ Stokes V (right). Ellerman bombs occur near solar active regions or areas of enhanced photospheric magnetic activity, when emerging flux interacts with pre-existing opposite polarity field. From Reid et al. (2016).

How does magnetic flux emergence impact energy storage and release in the chromosphere and corona? How are the underlying magnetic reconnection geometries and heights reflected in observations of different types of small-scale flux emergence/cancellation events?

Magnetic flux emergence allows for mass, energy and magnetic field to flow from the solar interior through the photosphere and into the chromosphere and corona above. The impact of flux emergence depends on the amount of field emerging, its spatial distribution and the preexisting structure of the atmosphere into which it is emerging. A small bi-pole will have vastly different impact when emerging into a coronal hole, the quiet Sun or adjacent to a delta-spot active region. The emergence of magnetic field through the solar photosphere and its reconnection with pre-existing field at different heights thus leads to a variety of dynamic phenomena on different temporal and spatial scales: global magnetic field restructuring (Török et al., 2014), flaring active regions (Toriumi and Wang, 2019), emerging flux regions or arch filament systems (e.g., Centeno et al., 2017; Su et al., 2018), Ellerman bombs and quiet-sun Ellerman bomb-like brightenings. Larger scale field reconfiguration and destabilization was considered in Section 4.2. The discussion in this section is focused on flux emergence on scales below those of an active region and the local response to that emergence. Tracking the consequences of emergence allows us to understand the fundamental energy storage and release mechanisms which may be responsible for heating the chromosphere and corona.

Ellerman bombs (Ellerman, 1917) are point-like brightenings seen in the wings of chromospheric lines (such as those of H I and Ca II). They are often associated with bipolar moving magnetic features around well-developed sunspots or as colliding bipolar structures in emerging flux regions (e.g., Rutten et al., 2013; Reid et al., 2016). The atmospheric heating and associated bi-directional flows observed are thought to be caused by magnetic reconnection near the temperature minimum (e.g., Matsumoto et al., 2008), with rapidly evolving flame-like features in the wings of the Balmer α line suggesting reconnection of small scale fields when observed at high resolution (such as with the one meter Swedish Solar Telescope; Watanabe et al., 2011). While Ellerman bombs primarily occur

in active regions, and are sometimes associated with arch-filament systems (e.g., Zachariadis, Alissandrakis, and Banos, 1987; Georgoulis et al., 2002; Ma et al., 2015, but see Rutten et al., 2013, who suggest these are distinct phenomena), suggesting that larger scale flux eruption may underly their occurrence (Pariat et al., 2004), recent observations indicate that smaller, shorter-lived and lower $H\alpha$ -wing-intensity-contrast events also occur in the quiet-sun. These quiet-sun Ellerman-like brightenings (Roupe van der Voort, Rutten, and Vissers, 2016; Shetye et al., 2018) are similar to Ellerman bombs, but with typical size scales of $\sim 0.25 - 0.5$ arcsecs and lifetimes of less than a minute. Bright flame-like emission in the wings of $H\alpha$, similar to that observed for Ellerman bombs, suggests a common reconnection origin, but the heating profile and the characteristics of the magnetic field evolution observed may imply a somewhat different reconnection scenario (Roupe van der Voort, Rutten, and Vissers, 2016). Similarly, UV bursts appear to be reconnection events that differ from both Ellerman bombs and quiet-Sun Ellerman-like brightenings in their magnetic topology, atmospheric penetration height and energy, with the plasma in these events heated to transition region temperatures (Nelson et al., 2017a; Young et al., 2018; Ortiz et al., 2020).

This full range of small-scale flux emergence events is well suited for study with the planned DKIST instrument suite. High-resolution multi-thermal moderate field-of-view observations can resolve the finely structured thermal properties of the plasma with height, and high sensitivity spectropolarimetric observations can be used to determine the height-dependent vector magnetic field and Doppler velocities. These quantities in turn can be used to estimate the local electric fields and energy fluxes. Electric field measurements, derived from time-series of vector magnetic field and Doppler velocity maps (e.g., Fisher, Welsch, and Abbett, 2012; Kazachenko, Fisher, and Welsch, 2014), are important for determining the rate of electromagnetic energy transport into the solar atmosphere, the Poynting flux through the photosphere. To date, such measurements have been made only in strong field regions due to the limited reliability of vector magnetic field deductions in weak field regions (Kazachenko et al., 2015). Using DKIST's unprecedented vector magnetic field measurement capabilities, electric field determination can be dramatically improved, and when combined with transition region and coronal observations, can be used to address a range of open questions about the net transfer of magnetic energy into the solar atmosphere: How much magnetic energy reaches the chromosphere? Why are active region cores the sites of the hottest and most dense coronal loops? Is there a measurable correlation between the input of energy at the photosphere and consequent emission in the chromosphere, transition region and corona? Is the injected energy dissipated immediately, or stored with some typical latency time? Importantly, with DKIST these questions can be addressed as a function of solar activity to uncover the underlying energetics of the solar cycle.

A recent study of a UV burst with the Sunrise balloon-borne telescope (Smitha et al., 2018) revealed dynamic substructure on scales of 75 km, and likely smaller, within a chromospheric heating site. DKIST will not have UV capabilities, but the He I D3 and 10830 lines may serve as useful proxies when studying plasma at transition region temperatures (Libbrecht et al., 2017). Coordinated

observations with space-based UV assets are also anticipated. Numerical models will play a critical role in data interpretation. Radiative magnetohydrodynamic simulations of magnetic reconnection during flux emergence show reconnection events similar to Ellerman bombs and other burst events (Danilovic, 2017; Hansteen et al., 2017). The occurrence of these in simulations of emerging active regions suggests a possible role for an underlying emerging large-scale twisted loop structure (e.g., Isobe, Tripathi, and Archontis, 2007; Archontis and Hood, 2009). Detailed modeling of expected DKIST spectropolarimetric measurements in the photosphere and chromosphere will enable careful comparisons between the simulated and observed plasma flows and magnetic field evolution at the Ellerman bomb sites (Socas-Navarro et al., 2006; Kondrashova, 2016) to determine if the existence of such structures is implicated by observations of the Sun. Additionally, direct detection of the brightness temperature excess at bomb sites and in the surrounding atmosphere will be possible with coordinated observations using DKIST and radio instruments such as the ALMA. These will allow careful assessment of magnetic reconnection heating efficiency in the partially ionized chromospheric plasma, and help clarify the overall importance of Ellerman bombs and other burst and localized brightening events to the energy budget.

5.6. Multilayer Magnetometry and Magnetic Field Extrapolation

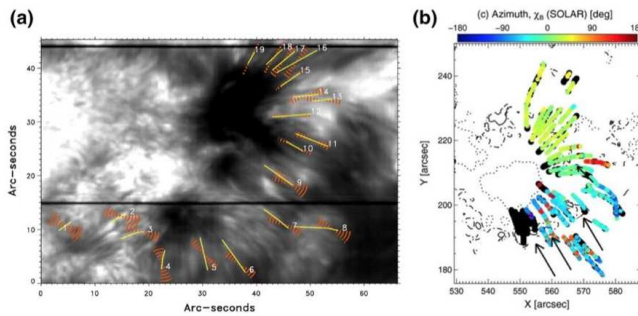

Figure 14. Orientation and azimuthal field direction of super-penumbral fibrils. In (a), yellow lines trace the core of Ca II 8542Å intensity orange cones show the range of transverse magnetic-field azimuth compatible with the linear polarization measurements. In some regions the fibril and horizontal field orientations appear aligned (fibrils 9 -19), while in others they do not (fibrils 1 - 5). From de la Cruz Rodríguez and Socas-Navarro (2011). In (b), magnetic field azimuth along selected super-penumbral fibrils (inferred from He I 10830Å observations). Field azimuth in chromospheric fibrils are generally consistent with those of the penumbral filaments below (not shown). Black dots mark locations of significant deviation. They are largely restricted to where fibrils are rooted. From Schad, Penn, and Lin (2013).

How does the magnetic field change with height and evolve in time through different layers of the solar atmosphere? How do we best use multi-layer magnetic field observations to constrain chromospheric/coronal field extrapolations?

The stratified solar atmosphere is threaded by magnetic field. Most existing solar instruments employ one or few spectral lines at a time and thus simultaneously probe the magnetic field over a limited range of heights in the atmosphere.

Moreover, the rapid decrease of the field intensity with height implies very weak chromospheric polarization signals, making their measurement challenging with existing facilities (Schad, Penn, and Lin, 2013). A common need underlying much of the first critical science proposed for DKIST is thus multi-line high-sensitivity spectropolarimetry. In meeting this need, DKIST will enable simultaneous multi-height measurements of the solar atmosphere that will revolutionize our understanding of the coupling between the different atmospheric layers.

The solar chromospheric plasma is highly dynamic, inhomogeneous and out of local thermodynamic equilibrium. Magnetic fields play a central role in its behavior. Observations of the upper chromosphere, particularly near active regions, are dominated by intricate filamentary structures called fibrils. These fibrils are seen in images taken in the cores of strong chromospheric lines, such as $H\alpha$, Ca II K, the Ca II IR triplet (e.g., Hansteen et al., 2006; Cauzzi et al., 2008; Pietarila et al., 2009) and the He I 587.6 and 1083 nm lines (Schad, Penn, and Lin, 2013). They are assumed to be aligned with the magnetic field. Fine scale chromospheric filamentary structure is detected even above sunspots, where the photospheric umbral field is strong, thought to be largely vertical and quite uniform; umbral flashes show filamentary fine-structure and apparent associated horizontal magnetic field, that appears to be at or below the scale of current resolution limits (e.g., Socas-Navarro et al., 2009).

The assumed alignment of chromospheric fibrils with the magnetic field is an important tool in active region field extrapolation (Wiegelmann et al., 2008; Jing et al., 2011; Yamamoto and Kusano, 2012), and accurate field extrapolation is critical to assessments of the free energy available for solar flares and eruptions, active region flaring potential and stability and models of chromospheric heating. However, since the early conjecture by George Ellery Hale that fibrils around sunspots resemble lines of magnetic force (Hale, 1908b), a conjecture made even before his momentous measurement of the field using the then recently described Zeeman effect (Hale, 1908a, see Harvey, 1999, for a brief history), the observational evidence for a direct association between fibrils and the local magnetic field direction has remained sparse. This is largely due to the small amplitude of the polarized signals within the primarily horizontally oriented (relative to solar surface) chromospheric fibrils ($< 0.1\%$ in linear polarization), and conclusions are wide-ranging. Attempts to directly measure the alignment between the thermal and magnetic structure of super-penumbral fibrils have yielded results ranging from often but not always aligned (de la Cruz Rodríguez and Socas-Navarro, 2011) to aligned within ± 10 degrees with no evidence for misalignment (Schad, Penn, and Lin, 2013). A recent Bayesian statistical analysis (Asensio Ramos et al., 2017) finds penumbral and plage fibrils to be well aligned but with non-negligible dispersion. That study concludes that higher signal-to-noise observations are needed to discern whether the misalignment seen in some simulations, particularly those which include ion-neutral coupling (Martínez-Sykora et al., 2016), is compatible with that seen on the Sun. More broadly, understanding the three-dimensional connectivity of the chromospheric field to the photosphere (at sites such as the outer foot-points of super-penumbral fibrils, Figure 14; Schad, Penn, and Lin, 2013) requires

high-resolution high-sensitivity spectropolarimetric measurements. DKIST will enable these.

The connectivity of the magnetic field through the atmosphere is an important issue outside of active regions as well. In the quiet-Sun, the photospheric magnetic field is organized by supergranular motions into strong flux concentrations on the network scales and mixed-polarity internetwork magnetic field on the scale of granulation. The field expands above the photosphere into the chromosphere and corona, and the presence of the weak small-scale internetwork magnetic field has a considerable effect on the overall field geometry with height, which deviates significantly from a simple funnel expansion model (Schrijver and Title, 2003; Aiouaz and Rast, 2006; Martínez-Sykora et al., 2019). This is critical because the magnetic field forms the underlying channel for energy transport into the solar chromosphere and corona, playing an important role in the acceleration of the solar wind (e.g., Gabriel, 1976; Aiouaz, Peter, and Lemaire, 2005; McIntosh et al., 2007; Tian et al., 2008, see also previous sections in this Research Area). Beyond idealized potential or force free field extrapolations, the variation in field strength and topology with height is typically poorly known.

Force-free extrapolations can be improved. Because of the availability of photospheric magnetograms, field extrapolations generally depend on photospheric boundary conditions, but these boundary conditions are inconsistent with the force-free assumption because both gas pressure and gravity play important roles at photospheric heights. Employing chromospheric field measurements instead, measurements made at sufficiently great heights where the magnetic field is much more dominant and is consequently configured much closer to a force-free state (Zhu et al., 2016), can significantly improve the reliability of field extrapolations (Fleishman et al., 2019); when combined with photospheric measurements, even very limited chromospheric field measurements allow significant improvement (Fleishman et al., 2019). Additionally, careful comparison between independent extrapolations using photospheric and chromospheric field measurements can aid in determining relative line formation heights and in resolving the 180-degree field ambiguity (Yelles Chaouche et al., 2012), and reliable multi-height magnetic field measurements using DKIST will not only contribute to more reliable extrapolation of that field, but will also strengthen deductions of the local field at the site of measurement.

5.7. Magnetic Topology, Helicity and Structures

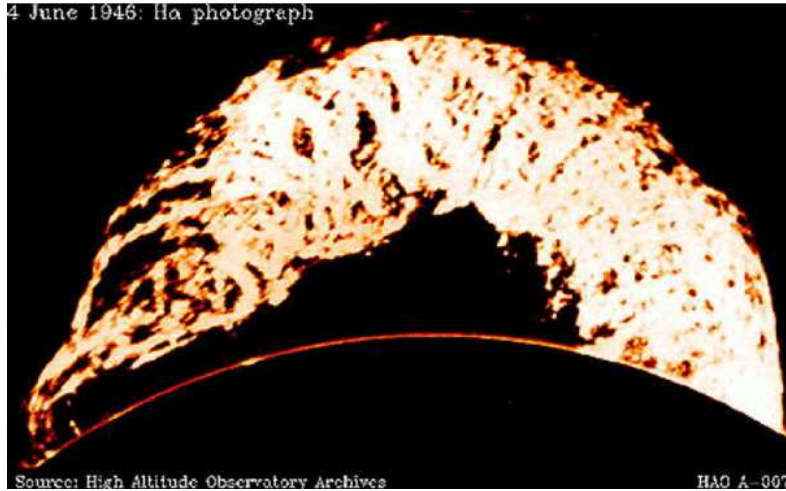

Figure 15. The Grand Daddy Prominence. Photographed by W.O. Roberts at Harvard College Observatory, Climax, Colorado on 4 June 1946 through a filter centered on H α . This prominence extends 200000 km above the solar surface. Courtesy of the High Altitude Observatory/NCAR (<https://www2.hao.ucar.edu/Education/Sun/grand-daddy-prominence>).

What role does the near conservation of helicity play in the structuring of the solar corona and coronal mass ejections? Are measurements of helicity useful indicators of imminent eruption? Do vortex tubes exist and do they act as portals for MHD wave propagation and energy transfer in the quiet solar atmosphere? What are the magnetic field properties of vortex structures in the lower solar atmosphere?

Magnetic helicity is a property of the field which helps describe its topology, whether it is twisted or linked, writhes or is sheared (e.g., Moffatt, 1969; Berger, 1999; Moffatt, 2014). It is strictly conserved in ideal MHD (Woltjer, 1958) and during two-dimensional reconnection, and approximately conserved after three-dimensional reconnection (Taylor, 1974; Berger, 1984; Hornig and Rastätter, 1997). Magnetic helicity cascades to larger scales (Alexakis, Mininni, and Pouquet, 2006) and is converted from one form to another as it moves to larger scales. This means that as magnetic fields reconfigure in the solar atmosphere, magnetic helicity is lost only slowly.

Many solar magnetic structures contain self-helicity (internal twisting) and/or mutual helicity (tangling about each other), with helicity observed on the Sun on scales ranging from the largest global to the smallest quiet Sun magnetic fields (e.g., Pevtsov and Balasubramaniam, 2003; Welsch and Longcope, 2003, and references therein). The intense magnetic field structures that form within and rise through the Sun’s convection zone, and are thought to be responsible for sunspots and most solar activity, are likely highly twisted. Untwisted, such tubes would lose their integrity as they ascend. Observations of sunspots show that they rotate as they emerge (e.g., Evershed, 1909; Brown et al., 2003). That rotation is likely associated with an underlying large-scale twisted flux tube

rising through the photosphere (e.g., Sturrock et al., 2015), and the helicity that enters solar atmosphere on all scales from below is important for the structure and behavior of the field there.

Some coronal loops appear to be tangled about each other forming a braided pattern (Parker, 1983; Cirtain et al., 2013; Pontin et al., 2017), and the degree of coronal loop braiding overall has been used to estimate the role of small scale reconnection in coronal heating (Schrijver, 2007; Knizhnik, Antiochos, and DeVore, 2017). The appearance of braided structures, however, depends critically on the details of the field line windings within them. Loop substructure can be difficult to distinguish in observations (Berger and Asgari-Targhi, 2009; Pontin et al., 2017; Li and Peter, 2019), so careful high-resolution spectropolarimetric observations are vital. Further, contrary to expectation, coronal loops have quite uniform width along their length (Klimchuk, 2000; Watko and Klimchuk, 2000). Explanations for the observed lack of expected field expansion rely on such loop substructure, either to provide magnetic tension (e.g., López Fuentes, Klimchuk, and Démoulin, 2006) or to allow fine scale interchange reconnection that enables cross field loss of the hot loop plasma (Schrijver, 2007; Plowman, Kankelborg, and Longcope, 2009). Distinguishing these observationally is important in understanding the thermodynamic structure of the corona and its maintenance.

Beyond loop substructure and heating, the accumulation of magnetic helicity in the corona appears to be of key importance. Magnetic helicity accumulation accompanies the magnetic energy build-up that precedes the loss of stability when a coronal mass ejection is initiated (Zhang and Low, 2005; Zhang, Flyer, and Low, 2006; Yeates and Hornig, 2016). The precise stability implications of the helicity accumulation are still somewhat uncertain (Amari et al., 2003; Phillips, MacNeice, and Antiochos, 2005), and some measures of helicity may be more reliable instability indicators than others (Pariat et al., 2017). Independent of the exact triggering mechanisms, coronal mass ejections associated with filament eruptions often reveal large-scale helical magnetic structures that partially unwind during an eruption (e.g., Kurokawa et al., 1987; Xue et al., 2016). Coronal mass ejections may play an essential role in relieving the solar atmosphere of accumulated helicity (Zhang, Flyer, and Low, 2006), and detailed observational assessment of the coronal helicity budget and its role in coronal mass ejection initiation are crucial. DKIST will significantly enhance our ability to deduce the magnetic helicity in pre-and post-eruptive structures. Moreover, highly twisted structures typically have a high magnetic energy, and that twist can lead to local instability (e.g., the kink instability), reconnection, flaring and small scale eruptions beyond coronal mass ejections proper.

Prominences (or filaments on the disk) are cool plasma structures (at chromospheric temperatures) embedded into the hot corona (e.g., Parenti, 2014; Gibson, 2018). They are observed in emission off disk and as filaments in absorption when observed on-disk. These helical structures are central to those coronal mass ejections associated with filament eruptions, but direct measurements of their magnetic field topology are limited (e.g., Casini et al., 2003; Xu et al., 2012; Kuckein, Martínez Pillet, and Centeno, 2012; Sasso, Lagg, and Solanki,

2014). Based on magnetostatic models and plasma support and stability considerations, the magnetic field in prominences is thought to be fundamentally tangential to the solar surface. This may be true even in the feet (barbs) of the prominence, which can be the sites of swirling motions sometimes called solar tornados (e.g., Panesar et al., 2013; Levens et al., 2016a,b; Mghebrishvili et al., 2015, 2018). Sometimes plasma flows in opposite directions (known as counter-streaming/bi-directional flows) along the spine of filaments, as well as in barbs. The source/origin of these bi-directional flows is still not well understood (Zirker, Engvold, and Martin, 1998; Panesar et al., 2020). They may reflect the rise and expansion of a twisted flux rope into the corona or the presence of a large vortex flow in the photosphere (see Mghebrishvili et al., 2015, and references therein). It is unclear which interpretation is correct, but the motions are implicated in prominence stability (Mghebrishvili et al., 2018). Understanding this complex evolving dynamics is critical to assessing the role of prominences in the solar mass cycle (§5.1) and coronal mass ejection initiation (§4.1).

Magnetic helicity in the solar atmosphere has two sources, the emergence of helical field through the photosphere from below (e.g., Leka et al., 1996; Tian and Alexander, 2008) and field foot-point motions due to photospheric flows (e.g., van Ballegooijen, 1999; Chae, 2001) including differential rotation (e.g., van Ballegooijen, 1999; DeVore, 2000). Observations aimed at understanding the atmospheric helicity budget can either focus on these sources of helicity or attempt a direct measurement of the helicity in the solar atmosphere itself (see reviews van Driel-Gesztelyi, Démoulin, and Mandrini, 2003; Démoulin, 2007; Démoulin and Pariat, 2009, or more recent references in Linan et al., 2018). To date, the latter has relied on field extrapolation while the former has been built on measurement of the photospheric field and flows and models of their implication for helicity injection into the atmosphere. DKIST observations will contribute to the improvement of both of these techniques. DKIST's on-disk, multi-layer magnetometry (§5.6) will allow for more direct inference of the sheared and twisted field emerging through the photosphere and present in the chromosphere (e.g., Kuckein, Martínez Pillet, and Centeno, 2012), while DKIST coronal field measurements will help verify coronal field extrapolation models (§3.3.6) and constrain magnetic field models (e.g., Dove et al., 2011; Bąk-Stęślicka et al., 2013). DKIST observations will be regular and sustained allowing study of active region evolution and filament formation (Sun et al., 2012).

For decades, braiding and twisting of magnetic field rooted within solar surface convection has been thought to be an efficient mechanism for solar atmospheric heating (e.g., Parker, 1972; Klimchuk, 2006; Amari, Luciani, and Aly, 2015), with granular downflows providing conditions for vorticity and consequent magnetic helicity production and setting the stage for reconnection and MHD wave generation (Stenflo, 1975; Nordlund, 1985; Stein and Nordlund, 2000; Shelyag et al., 2011; Wedemeyer-Böhm et al., 2012; Kitiashvili et al., 2012). Vortical flows in the photosphere can produce coherent magnetic field structures, twisted magnetic flux tubes, and these are braided by the random walk of downflows as the granulation evolves. In turn, photospheric vortex motion is inferred from the motions of the magnetic bright points coincident with the twisted field structures (e.g., Bonet et al., 2008). Those motions reveal rotating flows over a range of spatial

scales. In the chromosphere, the magnetic field forms swirls, 0.4-2 Mm in diameter that last for 5-10 minutes (e.g., Wedemeyer-Böhm et al., 2012). These appear as rotating spirals in H α and in the near-IR Ca II 854.2 nm line. The near IR signal is prominent for small-scale swirls near the solar disk center (Wedemeyer-Böhm and Rouppe van der Voort, 2009) in high-resolution ground-based observations (40 km per pixel @630 nm) using CRisp Imaging Spectro-Polarimeter (Scharmer et al., 2008) at the Swedish Solar Telescope (Scharmer et al., 2003). Observations of heating (Park et al., 2016), swaying (Tziotziou et al., 2018) and wave-like motions (Shetye et al., 2019) within the spiraling chromospheric swirl structures suggests a rich dynamics and underlying magnetic field structure that awaits further exploration.

In addition, photospheric vortices have been recently detected in large numbers using local correlation tracking (e.g., Fisher and Welsch, 2008, and references therein) techniques in images of photospheric continuum intensity (Gigakiozis et al., 2018; Liu, Nelson, and Erdélyi, 2019). At any one time about 10^6 such photospheric vortices may cover about 2.8% of the solar surface. Extension of these detections to chromospheric heights and measurement of the correlation between swirls at different heights (Liu et al., 2019b) suggests that they are associated with upward propagating Alfvén waves. Associated energy fluxes are sufficient to support local chromospheric energy losses if the waves dissipated. This conclusion depends on the correlation between the velocity and magnetic fields within the swirls, which has been investigated via numerical simulations (Liu et al., 2019a), and is a compelling target for DKIST observations. While most of the observed photospheric vortices have quite short lifetimes (Liu et al., 2019b), the more persistent vortices may more generally serve as important energy portals because they support a wide range of MHD waves. They may also be precursors of the so-called magnetic tornadoes (Wedemeyer et al., 2013) observed in the chromosphere, which in turn may be the source of twist at the foot points of coronal loops that power the continuous basal coronal heating (Wedemeyer-Böhm et al., 2012). Detecting small scale vortices in the chromosphere is a challenging, and the substructure within them has not yet been resolved even in the photosphere. With DKIST, we have the opportunity to discover the frequency and amplitude of vortex motions in the photosphere and chromosphere down to very small scales, clarify the dynamical and magnetic connectivity of vortical structures across atmospheric layers, and assess the collective contribution of these to solar atmospheric heating and MHD wave generation.

6. Long-Term Studies of the Sun, Special Topics and Broader Implications

The Sun exhibits remarkable changes over decadal time scales, with the spatial distribution of active regions, sunspots, coronal holes, and prominences continuously changing along with the roughly 11-year polarity reversal. The frequency and severity of solar events, such as flares and CMEs, are strongly dependent on the phase of the solar cycle, and the amplitude of the basal high-energy radiative

output of the Sun (in the X-ray and EUV) is modulated by orders of magnitude over the course of a solar cycle. These cycle-dependent changes and others hold clues about the underlying operation of the global solar dynamo.

Cycle-related changes have been observed on the Sun at scales as small as supergranulation; supergranules get larger when the Sun is more active. It is possible that careful synoptic observations at higher resolution will reveal cycle-dependent dynamics at even smaller scales. Assessing these variations may provide fundamental insights into the multi-scale turbulent dynamics of highly stratified convection. Additionally, global modulation of solar activity occurs on time scales longer than the solar cycle as well. Variation in the strength of solar maxima and the duration and depth of solar minima lead to a cascade of consequences from total and spectral irradiance variations to changes in the solar-wind ionization state and mass flux, to variations in the complexity of the interplanetary magnetic field and consequent modulation of the cosmic ray flux into the inner heliosphere. These, in turn, impact the near-Earth and interplanetary space environments, the Earth's upper atmosphere and to some degree the Earth's climate. Understanding, modeling and potentially forecasting these impacts requires long-term consistent monitoring of the Sun's magnetic and plasma properties. This is most readily achieved by a ground-based facility, which can maintain the required spatial and temporal resolution and spectropolarimetric sensitivity over decadal time scales because it can be fine-tuned, repaired and upgraded as needed.

DKIST's unique capabilities will allow for a broad range of investigations beyond the core solar physics areas which form the bulk of this paper. For example, as with previous space based solar observatories (such as SOHO, SDO and STEREO), DKIST will make contributions to cometary science and the use of comets as probes of otherwise inaccessible regions of the solar corona, regions inaccessible to both remote sensing observations (too faint to be detected) and direct in-situ measurements (closer than Parker Solar Probe's closest approach to the Sun). As another example, just as atomic physics has benefited from the high resolution spectrometers on board SOHO (CDS and SUMER) and Hinode (EIS), so too will it benefit from DKIST's advanced spectropolarimetric instrumentation and measurements. Previous missions have provided the critical line intensity measurements necessary to benchmark theoretical predictions of atomic spectra. These have led to major advances in atomic transition calculations and spectral synthesis codes, such as CHIANTI, and in turn have allowed for far more accurate predictions of solar X-ray, EUV and UV spectral irradiance and improved spectral plasma diagnostics. DKIST will similarly make fundamental contributions to the quantum mechanical underpinnings of polarization spectroscopy over a broad range of wavelengths extending into the near IR.

Several critical science topics in this research area are discussed in detail below, including 1) long-term studies of the Sun; 2) Sun-grazing comets; 3) Mercury transit science; 4) turbulence and reconnection processes; and 5) synergies with in-situ measurements.

6.1. Long-Term Studies of the Sun

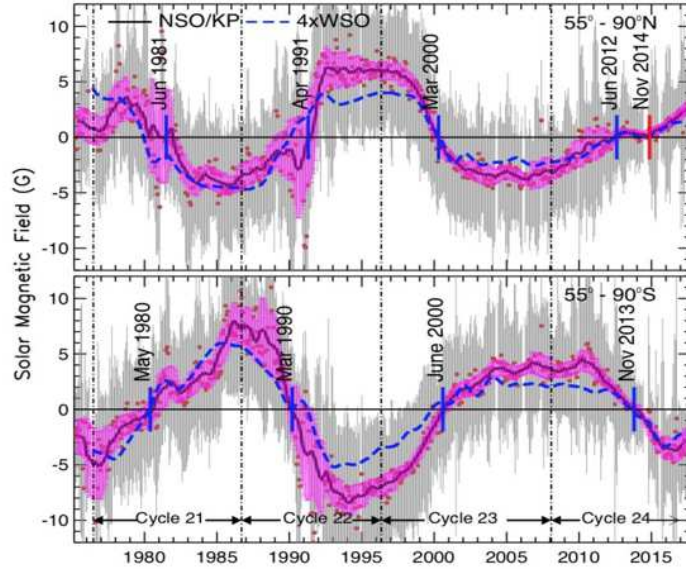

Figure 16. Polar field strengths from NSO/KP averaged over the latitudes 55-90 degrees (red dots with 1σ variance in gray) in the solar northern (top) and southern (bottom) hemispheres. Dashed blue curve over plots polar field measurements from the Wilcox Solar Observatory. Field reversals, determined from NSO/KP smoothed data (purple curve), are indicated with blue vertical fiducial lines. The red vertical fiducial line marks the completion of Cycle 24 northern polar reversal. Cycle 24 field reversal was unambiguous in the southern but extended in time in the northern hemisphere. From Janardhan et al. (2018).

How do the properties of the Sun's small-scale magnetic field depend on the phase of the solar cycle? Does internetwork magnetism show cycle variations? How do the polar magnetic fields and flows evolve with the solar cycle? Are there systematic changes in prominence/filament fields which reflect a helicity cycle?

DKIST will provide regular, sustained and repeated photospheric, chromospheric and coronal measurements of specific targets using very similar instrumental configurations over many years. The advantages of such repeated long-term observations of the Sun are most evident in the context of the large-scale solar dynamo. Though the global magnetic field of the Sun evolves over the 11-year activity cycle, its detailed behavior likely depends on physical processes that occur on smaller spatial and shorter temporal scales. Many questions regarding the connections between small-scale processes and long-term behavior remain unaddressed due to a lack of high-resolution high-sensitivity spectropolarimetric observations of the kind DKIST will make over an extended period of time. DKIST will additionally make regular detailed maps of the coronal magnetic field, a unique observational capability currently missing, and together with coordinated in-situ observations by space missions such as the Parker Solar Probe and Solar Orbiter, these will be used to understand the Sun's cycle-dependent influence on the heliosphere. Both types of synoptic observations can be used as benchmarks in the study of activity cycles of other stars (e.g., Brun

and Browning, 2017) allowing further contextual understanding of the Sun's behavior.

Facular-scale magnetic elements are the building blocks of the magnetic field at the solar surface. In some dynamo models they play an essential role in transport, flux cancellation and field reversal (e.g., Charbonneau, 2010, and references therein), but systematic study of their motions and mutual interactions over time scales during which they are subject to differential rotation and meridional flow (such as those of Lamb, 2017) has not been undertaken in a latitude and cycle-dependent manner. In particular, facular fields that survive cancellation converge by meridional circulation at polar latitudes (e.g., Tsuneta et al., 2008). There they form large-scale unipolar polar caps, with dynamo implications and global heliospheric influence (Petrie, 2015), but our knowledge of the details of their distribution, dynamics and behavior in the polar regions is limited by spatial resolution constraints associated with foreshortening (Petrie, 2017).

The spatial resolution capabilities and polarimetric sensitivity of DKIST are essential in addressing this problem. The multi-instrument capabilities of DKIST will enable polar field maps at complementary wavelengths (different heights in the atmosphere), over different fields of view and at cadences that maximize the coverage and resolution of long- and short-term polar field evolution. These will enable the application of local helioseismic and local correlation tracking and structure tracking techniques at high latitudes. With SDO/HMI (resolution 0.5 arcseconds per pixel), solar meridional and zonal flows can be recovered up to latitudes of about 75 degrees. DKIST's better than 0.1 arcsec resolution and superior sensitivity will allow application of these techniques at latitudes reaching 90 degrees during March and September when the solar poles are most visible. Making such high resolution near limb observations over a sufficiently large field of view will be challenging, but achieving them repeatedly over the course of a solar cycle will likely yield crucial insights into the time dependent nature of high latitude meridional and zonal flows, a critical missing piece in our understanding of global flux transport that is highly relevant to its role in the global dynamo process.

Separately, the contribution of small-scale magnetic structures (below the resolution element of current observations) to the total solar irradiance is still not fully understood (discussion in §3.3). In particular, the radiative output of magnetic elements, and the spectral distribution of that output, is strongly dependent on the spatial substructure of the elements (Okunev and Kneer, 2005; Criscuoli and Rast, 2009; Uitenbroek and Criscuoli, 2011). Not knowing that substructure introduces significant uncertainty into present day irradiance models (Peck et al., 2019). Given that quiet sun covers approximately 90% of the solar surface and contributes substantially to the disk-integrated magnetic surface flux, changes over the solar cycle in the size distribution or structure of small-scale network and internetwork magnetic elements could play a significant role in inferred irradiance trends (Harder et al., 2009; Ermolli et al., 2013). Systematic, long term observations with DKIST, combining the highest spatial resolution imagery with the highest concomitant polarimetric sensitivity, will be essential in addressing this problem.

Beyond individual magnetic element contributions, field induced variations of the temperature gradient in the deep solar photosphere (below 60 km above the 500 nm continuum) may contribute to cycle-dependent irradiance variability (e.g., Faurobert, Balasubramanian, and Ricort, 2016, and references therein). Structural changes are suggested by observations of the frequencies of the acoustic p-modes, which show solar-cycle variation (e.g., Fossat et al., 1987; Libbrecht and Woodard, 1990; Salabert, García, and Turck-Chièze, 2015), and are evident in MHD simulations, which display decreasing temperature in the low photosphere with increasing internetwork magnetic field strength (Criscuoli, 2013). Observational confirmation by direct measurement of the temperature gradient over the solar cycle is needed, particularly at high resolution so that the role of currently unresolved magnetic elements can be elucidated. The method introduced by (Faurobert, Balasubramanian, and Ricort, 2016) derives the temperature gradient on an absolute geometrical scale based on spectroscopic observations at different heliocentric angles. It is well tailored to exploit high resolution observations, suited to ground-based observations (Faurobert et al., 2018) and it can be readily extended to synoptic DKIST observations in multiple spectral lines.

Synoptic studies of prominences/filaments are also important. Active region and quiet-sun prominences/filaments participate in and change with the solar cycle (e.g., Zhang and Low, 2001; Pevtsov et al., 2014; Mackay et al., 2018), and make a critical contribution to space weather (e.g., Kilpua et al., 2019). Filament models usually rely on measurements of the underlying photospheric field and/or emission patterns in the chromosphere, because, though filament magnetic fields have been intermittently measured in the past (e.g., Leroy, Bomnier, and Sahal-Brechot, 1983; Xu et al., 2012; Kuckein, Martínez Pillet, and Centeno, 2012; Sasso, Lagg, and Solanki, 2014; Díaz Baso, Martínez González, and Asensio Ramos, 2019a,b), they have not been regularly measured. We thus have only limited understanding of the range of field properties displayed or the variation of those with the solar cycle; no cycle-length synoptic program to directly measure chromospheric filament magnetic fields has yet been undertaken. Such a program will be possible with DKIST. DKIST's multi height capabilities can be used to clarify the three-dimensional helical magnetic structure of prominences/filaments (§5.7) and its evolution, and will be able to supply space weather models with direct field measurements. Additionally, it may be possible to extend and enhance space weather models and prediction by providing measurements of the underlying near-surface flows (Hindman, Haber, and Toomre, 2006). Synoptic, continuous, high-cadence and high-resolution observations for several hours at a time, in conjunction with high-resolution local helioseismological analysis, will allow improved measurements of the local subsurface shear layer that is likely central to filament formation, dynamics and evolution.

More broadly, synoptic DKIST observations of the low solar corona will benefit collaborative science with the Parker Solar Probe and Solar Orbiter missions (§6.5 below). The in-situ measurements these missions provide often require heliospheric field models for context and interpretation. DKIST's Cryo-NIRSP instrument will be able to make direct coronal spectropolarimetric measurements

spanning the spacecraft encounter windows. These measurements can help provide constraints on the heliospheric field models. While the best input for those models is still uncertain, and line of sight integration through the optically thin corona will likely pose difficulties, measurements of the forbidden Fe XIII line at 1075 nm will initially be used to diagnose the magnetic field. Measurements will include the Stokes V component, which is accessible to DKIST because of its anticipated exquisite polarization sensitivity and calibration accuracy.

6.2. Turbulence and Reconnection Processes

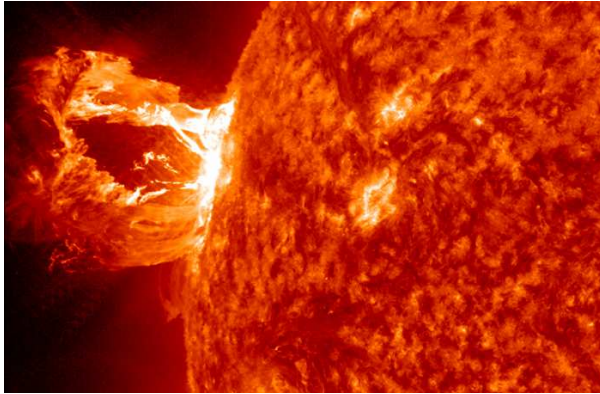

Figure 17. Prominence eruption/coronal mass ejection observed on 16 April 2012 with SDO/AIA at 304Å. Accompanied by an M1.7 flare at 17:45 GMT. Courtesy NASA/SDO/AIA. https://www.nasa.gov/mission_pages/sunearth/news/News041612-M1.7flare.html.

Where is the turbulence and what causes it? Is there evidence for magnetic island/plasmoid formation during reconnection in the solar atmosphere? What role do ion-neutral collisions play in these processes?

The observational capabilities of the DKIST offer the opportunity to study the Sun as a plasma laboratory in order to learn more about the processes underlying reconnection, turbulence and dynamo action in the regime of strong nonlinearity, low molecular diffusivity and partial ionization.

Turbulence is a state of fluid motion that is characterized by unpredictable flow trajectories, a wide range of spatial and temporal scales, and a high degree of vorticity. The fundamental aim of turbulence research is to understand its properties well enough to be able to predict the transport of scalar and vector quantities. While, based on an assessment of molecular transport coefficients (Parker, 1979; Miesch, 2005; Lingam et al., 2017, and references within these), the solar convection zone is very likely highly turbulent below the photosphere, granulation in the photosphere may not be (Loughhead and Bray, 1959; Nordlund et al., 1997). Solar granulation is dominated by the local dynamics of a strongly radiatively cooled highly stratified boundary layer (e.g., Nordlund, 1985; Rast, 1995; Stein and Nordlund, 1998; Nordlund, Stein, and Asplund, 2009). Upwelling fluid entering the photosphere from below is laminarized by rapid expansion due to the steep mean stratification, and downflowing plumes,

initiated in the photosphere, advect flow instabilities out of the readily observable region (Rast, 1998). While the two-dimensional horizontal transport properties of the observed photospheric flows (e.g., Abramenko et al., 2011; Agrawal et al., 2018) are interesting, critical to some dynamo models (e.g., Charbonneau, 2010, and references therein), and may contain clues about the convective driving scales at depth (Lord et al., 2014; Cossette and Rast, 2016), at the resolution of current observations these flows show little direct evidence of turbulence.

It is very possible that at DKIST resolution the granular flows will appear significantly more structured than they do at lower resolution. Very high resolution Doppler imaging with Imaging Magnetograph eXperiment (IMaX) instrument (Martínez Pillet et al., 2011) on the first flight of the Sunrise stratospheric balloon (Solanki et al., 2010) revealed that, in small compact regions, granular upflows reach peak speeds approaching those found in downflows (McClure, Rast, and Martínez Pillet, 2019). This substructuring may continue to even smaller scales. Moreover, with DKIST spatial resolution and sensitivity it may be possible to resolve the flow gradient structure in the deep photosphere (Khomenko et al., 2010) and/or the onset of turbulent instabilities at the shear interface between the granular upflows and the intergranular downflow lanes. In numerical simulations these instabilities lead to recirculation of small scale mixed polarity magnetic field several minutes after new downflow plume formation (Rempel, 2018). Observations of the properties of such recirculating flows and fields may provide key constraints on the relative importance of deep and shallow recirculation to the operation of the Sun’s small scale dynamo (§3.1), and perhaps more broadly address the detailed structure of the photospheric boundary layer with implications for deep convection below (Rast and Trampedach, 2020). Such work may be able to both leverage and augment the rich history of research focused on the Earth’s convective planetary boundary layer (e.g., Willis and Deardorff, 1976; Kaimal et al., 1976; Lenschow and Boba Stankov, 1986; Moeng et al., 2009; Sullivan and Patton, 2011; van Heerwaarden, Mellado, and De Lozar, 2014), to understand how the mean boundary layer structure is established at the interface between deep convection and discrete downflow (on Earth upflow) plume structures. Additionally, though the concept of turbulent spectral line broadening (e.g., Gray, 2005) may not be useful in high resolution photospheric observations (Asplund et al., 2000; Khomenko et al., 2010), it is still used in the interpretation of stellar photospheric lines (e.g., Sheminova, 2019) as a way to capture unresolved motions. It may also provide insight in the case of less than “perfectly” resolved solar observations (Ishikawa et al., 2020), and there is some evidence that a more careful assessment of the solar photospheric velocity field could improve stellar photospheric spectral line modeling (Takeda and UeNo, 2017). Confident progress toward elimination or accurate representations of non-thermal broadening parameterizations in spectral modeling of solar chromospheric, transition region and coronal lines awaits DKIST resolution of small-scale flow structure (e.g., Cauzzi et al., 2009; De Pontieu et al., 2015; Leenaarts et al., 2018).

In the so-called “local dynamo” scenario, convective turbulence in the quiet Sun is responsible for the creation and structuring of weak small-scale magnetic field (§3.1), with convective motions at the granular and subgranular scales

determining the topology of the field and its degree of "entanglement." The Hanle effect is a key tool for investigating this aspect of solar magnetism because depolarization of scattered photons is sensitive to the presence of small-scale tangled magnetic fields (e.g., Trujillo Bueno, Shchukina, and Asensio Ramos, 2004). The Zeeman effect, by contrast, is blind to mixed polarity field on scales much smaller than those that can be resolved. Since the amplitude of the Hanle scattering polarization signal is very low, the limited resolution and polarimetric sensitivity of current observations only allows determination of an upper limit to its value and spatial variation (e.g., Zeuner et al., 2018). With the increased resolution and polarimetric sensitivity of DKIST, the degree to which the Zeeman and Hanle measurements differ will become a critical measure of the scale at which the field is generated. However, fundamental advances in our understanding of the Hanle signal are required. For example, interpretation of the scattering polarization signal at each wavelength depends on knowledge of the anisotropy of the illuminating radiation field. This difficulty can be overcome either by using realistic radiative hydrodynamic models of the solar photosphere to constrain the radiation field (Trujillo Bueno, Shchukina, and Asensio Ramos, 2004) or by employing differential measures of two or more spectral lines with similar formation properties and varying Hanle sensitivity (e.g., Kleint et al., 2010, 2011). The broad spectral coverage offered by the ViSP spectropolarimeter will enable the simultaneous monitoring of multiple lines with differing Hanle sensitivities, contributing to a deeper understanding of the processes that can affect scattering polarization measurements, and allowing the development of multiline scattering polarization inversion methodologies. The consequent ability to deduce both the strength and direction of the weak fields pervading solar photosphere, and subsequent systematic monitoring of this "turbulent magnetic field" over a solar cycle, will yield evidence as to whether that field is of a local or larger-scale origin.

Outside of the photosphere, pre-DKIST evidence for turbulence has been found in the vicinity of chromospheric shocks which result from the steepening of acoustic waves as they propagate upward from the photosphere (Reardon et al., 2008; De Pontieu et al., 2015). The generation of post-shock turbulence may provide a mechanism for the dispersal of the wave energy beyond the local shock region itself, and may thus be important for chromospheric heating. Because the turbulent region is permeated by magnetic field, it may also play a role in wave-mode conversion, coupling the acoustic waves to Alfvénic motions that continue to propagate outward, transmitting energy to higher layers of the solar atmosphere (Reardon et al., 2008). While direct investigation of shock heating by plasma processes at the dissipative scale is out of reach, DKIST may be able to probe the larger-scale properties of the shock region to infer the MHD shock type (e.g., Delmont and Keppens, 2011; Priest, 2014) and the shock instability processes. A number of shock instability mechanisms have been identified in other settings, MHD wave breaking (Moore et al., 1987), radiative instability of the shock front (e.g., Smith, 1989; Mignone, 2005) and shock front distortions due to plasma inhomogeneities (Brouillette, 2002; Zhou, 2017, and references therein; Markhotok, 2018). In order for any of these to occur in the chromosphere, not only must the instability mechanism be feasible, but it must occur on a time

scale short compared to shock-damping rates (Hollweg, 1987; Lanzerotti and Uberoi, 1988). Only preliminary numerical explorations of shock interactions within the complex solar atmosphere have been undertaken (Santamaria et al., 2016; Popescu Braileanu et al., 2019a,b). Idealized studies of shock-instability mechanisms in a magnetized and partially ionized plasma constrained by observations at DKIST’s spatial and temporal resolution, should lead to a more complete understanding of the physical process responsible for shock-induced turbulence in the solar chromosphere. This in turn will help to constrain the underlying plasma processes that result in chromospheric heating and particle acceleration.

Magnetic reconnection is similarly a process that occurs at fundamental scales well below DKIST resolution, but to the understanding of which DKIST can contribute. Observations of macroscale flows associated with a canonical reconnection configuration in a flaring active region are quite convincing (Wang et al., 2017b), but smaller scale evidence that can be used to constrain the physical processes involved are more elusive. Many studies, starting with the pioneering work of Forbes and Priest (1983a,b), indicate that magnetic reconnection is enhanced as a result of magnetic island formation in the plasma current sheet. Magnetic island formation appears to be ubiquitous, occurring with or without ion-neutral collisions and with or without a guide field (which tends to reduce the importance of ambipolar diffusion) (e.g., Loureiro, Schekochihin, and Cowley, 2007; Bhattacharjee et al., 2009; Leake et al., 2012; Mei et al., 2012; Murphy et al., 2012; Ni et al., 2015; Innes et al., 2015; Peter et al., 2019). Further, while the magnetic islands likely lie well below current and future observational capabilities, bright localized plasmoid-like ejecta (sometimes distinguished as blobs) have been reported in post coronal mass ejection current sheets in the solar corona (e.g., Riley et al., 2007; Wang, Sui, and Qiu, 2007; Takasao et al., 2012; Guo, Bhattacharjee, and Huang, 2013) and at smaller scales in chromospheric jets and Ellerman bomb events (e.g., Hu, Song, and Li, 1995; Shibata et al., 2007; Singh et al., 2012; Rouppe van der Voort et al., 2017). It may be possible to use the statistics of these macroscale events to constrain the reconnection magnetic field and flow configuration and the underlying reconnection processes (e.g., Lin et al., 2007; Lin, Cranmer, and Farrugia, 2008; Song et al., 2012; Guo, Bhattacharjee, and Huang, 2013; Rouppe van der Voort et al., 2017). DKIST spatial and temporal resolution will be essential for this. Further, recent work suggests that, while magnetic island substructure in the reconnection current sheet is not resolvable, it may be possible to assess the overall complexity of the underlying unresolved field by measuring a reduction in linear polarization (French et al., 2019).

6.3. Sun-Grazing Comets

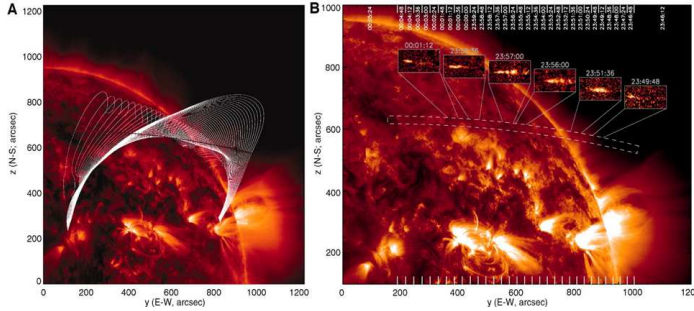

Figure 18. (A) EUV (AIA 171Å) image of the solar corona, overlaid in black with the projected orbit of the comet C/2011 N3. Orbital positions marked by plus signs were used as starting points in a three-dimensional potential-field source-surface extrapolation of the Sun’s magnetic field, shown in white. (B) Composite of AIA 171Å images of the comet moving within the dashed region outlined. The six insets show an enlarged view of the comet at selected times in running difference images. From Schrijver et al. (2012).

What can we learn from Sun-grazing comets about the solar corona and cometary composition and structure? Are Sun-grazing comets a significant source of solar wind pickup ions?

Comets are among the most pristine bodies within the solar system. They provide critical clues about our solar system’s formation and the origin of life on Earth. Typically, 0.3 – 5km in radius, comets are composed of a mixture of icy, organic and silicate materials. Sun-grazing comets, those with perihelion distances of less than a few solar radii ($< 3.45R_{\odot}$ from the Sun’s center, within the fluid Roche limit, Jones et al., 2018), are valuable tools in both cometary and coronal studies. The intense solar radiation during their close perihelion passages evaporates thick layers of near-surface material, exposing their otherwise invisible pristine interiors, and their high-speed intrusion into the million-degree magnetized solar corona, in extreme cases skimming or plunging into the solar surface (Brown, Carlson, and Toner, 2015), makes them natural probes of regions of the solar atmosphere inaccessible to human-made in-situ instruments. DKIST is well poised to play a unique role in such studies over the coming decades (Raymond et al., 2019).

Over the past two decades, solar space missions have contributed significantly to the study of Sun-grazing comets. The LASCO white-light coronagraph onboard SOHO has observed more than 3200 Sun-grazing and near-Sun comets, with an average occurrence rate of one every two-to-three days (Battams and Knight, 2017). A key advance over this past decade has been the detection of Sun-grazing comets, notably comets C/2011 N3 (SOHO) and C/2011 W3 (Lovejoy), in the lower solar corona, a region usually blocked by a coronagraph’s occulting disk, using (E)UV instruments onboard SDO, STEREO, and SOHO. Observations of these deeply penetrating comets have provided unique diagnostics of the coronal plasma and magnetic fields (e.g., Schrijver et al., 2012; Raymond et al., 2014; Downs et al., 2013). Ground-based solar telescopes have also observed Sun-grazing comets, including C/2012 S1 (ISON), which was observed with

NSO's Dunn and McMath-Pierce Solar Telescopes (Wooden et al., 2013) and with the Mees Observatory coronagraph on the summit of Haleakala, Maui, HI (Druckmüller et al., 2014).

Unlike virtually all other remote sensing diagnostics of the solar corona, which are subjected to either line-of-sight integration or height ambiguity, Sun-grazing comets take a very localized path through the corona, serving as probes. The comets interact with the plasma producing observable signatures along specific paths through the three-dimensional corona. To date, this has largely been exploited at UV and EUV wavelengths. For example, O III and O VI emission from photo-dissociated cometary water has been used to diagnose the magnetic field direction and plasma density in the corona (Raymond et al., 2014). Using DKIST's Cryo-NIRSP coronagraphic capabilities, comparable analysis may be possible by observing lines of photo-dissociated silicates such as Si IX. Similarly, observations of Lyman-alpha emission during passage of Sun-grazing comets has been used to estimate the coronal density, temperature and solar wind velocity (Bemporad et al., 2015). The same techniques may be possible with DKIST using H-alpha or Paschen-alpha emission. Moreover, ion tails have been seen in white light accompanying a few Sun grazing comets (Jones et al., 2018), and their presence in exocomets is inferred from their signatures of Ca II absorption (Kiefer et al., 2014). Observations of comet tail heliospheric current sheet interactions during cometary crossings may provide constraints on the current sheet morphology and the solar wind structure in the inner heliosphere (see Jones et al., 2018, and references therein). Such observations by DKIST would be groundbreaking.

Beyond diagnostics of the solar corona, DKIST promises to contribute directly to the cometary science. Most fundamentally, it will enable measurements of the size and composition of cometary cores (Bryans and Pesnell, 2016) as they are exposed very close to the Sun, too close for observation using night-time telescopes. While some Sun-grazing comets, such as Lovejoy and ISON are discovered at great distances from the Sun and followed to their perihelia, many are not active enough to be observed at large distances and are first noticed close in to the Sun, within the field of view of the LASCO coronagraph. Close to the Sun, cometary material sublimates rapidly and is photo dissociated to form atomic species which are then ionized through successive ionization states (Bryans and Pesnell, 2012; McCauley et al., 2013), with optical and infrared line emission is largely confined to a small region surrounding the cometary nucleus. The time-dependent emission allows characterization of both the cometary material and the local coronal plasma environment. DKIST's unique capabilities will make these otherwise very difficult spectrographic measurements of pristine cometary material possible. Moreover, DKIST infrared observations will allow measurements of cometary dust temperatures and dust sublimation rates. These are particularly important in advancing our understanding of the origin of cometary neutral tails (e.g., Cremonese et al., 2002), and may be critical in determining the inner source of pickup ions in the solar wind (e.g., Bzowski and Królikowska, 2005). Finally, previous attempts to determine the tensile strength (if any) of Sun-grazing comets from their breakup (Opik, 1966; Klinger, Espinasse, and Schmidt, 1989) have been inconclusive. This is an important measurement in the

context of planetesimal formation, and DKIST will bring much higher spatial resolution to bear on the assessment of cometary fragmentation processes.

6.4. Mercury Transit Science

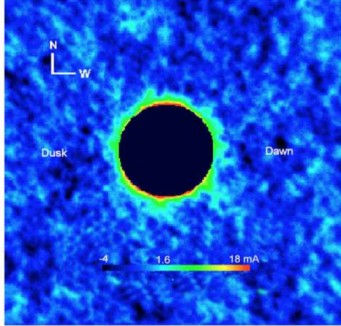

Figure 19. Sodium absorption equivalent width around the disk of Mercury during the 8 November 2006 transit. The noise outside the close region of sodium absorption is due to fluctuations in the solar intensity. The strongest atmospheric absorption is found over Mercury’s north and south poles. Likely due to seasonal variations, the dawn/dusk terminator difference identified in the previous transit (Schleicher et al., 2004) is not seen during this one. From Potter et al. (2013).

What can we learn about Mercury’s atmosphere and its seasonal variations from DKIST observations of Mercury’s transit across the Sun? Can the resonance absorption lines of K and Ca be observed at DKIST sensitivities?

There was some hope that early DKIST observations might overlap with the 11 November 2019 Mercury transit. Unfortunately, it was not possible to meet that aggressive goal which lay outside of the nominal DKIST construction timeline. We include a brief description of the science goals of Mercury transit observations here to illustrate the scientific flexibility of the DKIST observing system and to point to future possibilities within the DKIST lifetime. The next partial Mercury transits visible from Haleakala are one ending in the early morning of 7 May 2049 and one occurring midday to sunset on 8 November 2052. (<https://eclipse.gsfc.nasa.gov/transit/catalog/MercuryCatalog.html>, <https://www.timeanddate.com/eclipse/in/usa>).

Mercury has a non-spherical seasonally varying exosphere (e.g., Domingue et al., 2007; McClintock et al., 2008; Cassidy et al., 2015; Vervack et al., 2016; Merkel et al., 2017) and a dynamic magnetosphere with dayside reconnection and magnetotail activity resembling that found at Earth (Slavin et al., 2009, 2010; Bagenal, 2013). Full characterization of this unique atmosphere is challenging. Traditional remote sensing techniques are difficult due to the Sun’s proximity, and downlink limitations led to NASA’s MESSENGER orbiter carrying a single point rather than slit scanning spectrometer. To date, observations of absorption by Mercury’s atmospheric constituents during rare solar transits have offered some of the highest spatial, temporal and spectral resolution measurements (Figure 30; Schleicher et al., 2004; Potter et al., 2013; Schmidt et al., 2018). So far only sodium in Mercury’s atmosphere has been measured during transit, but with

DKIST’s sensitivity, observations of the K and Ca atomic resonance absorption lines may be possible. The distribution of these in the Mercury atmosphere would constrain source and loss processes (Burger et al., 2012). Broad-band absorption measurements would additionally contribute to our understanding of the dust density distribution around the planet.

The scientific use of Mercury transit measurements has progressed rapidly despite the rarity of transit events. Measurements of Na I absorption by transit spectroscopy were first made the early years of this century (Schleicher et al., 2004). These provided convincing evidence for a dawn-side enhancement in Mercury’s exosphere. Subsequent measurements by Potter et al. (2013) were markedly different, showing no dawn/dusk terminator difference (Figure 19). That is now understood to be the result of seasonal variations. These were also identified in MESSENGER orbiter data (Merkel et al., 2017), and confirmed by later transit observations (Schmidt et al., 2018). The 2018 transit measurements indicate nearly identical Na distribution as the earlier 2004 observations taken during the same Mercury season. Further, the quality of the 2018 observations allowed measurements that spatially resolved the Mercury atmospheric scale height (100 km) and enabled study of the exospheric time-dependence induced by solar wind interactions. During future transits, DKIST capabilities will enable spectral analysis of Doppler velocities, 90 km resolution of the atmospheric stratification, and temporal resolution of solar wind and interplanetary magnetic field angle influences.

6.5. Synergistic Opportunities with In-Situ Measurements

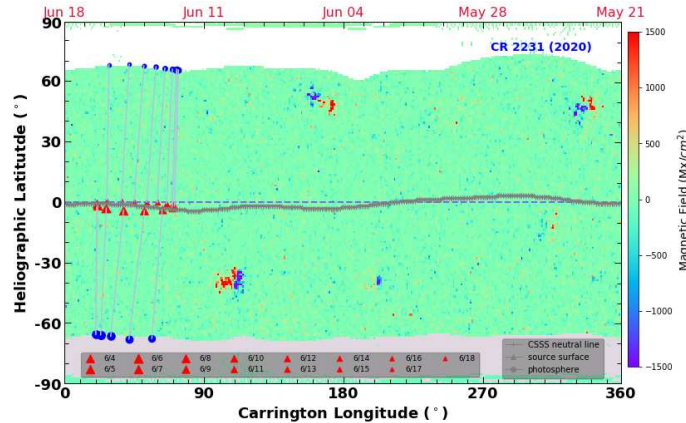

Figure 20. The locations of Parker Solar Probe (4 - 18 June 2020), mapped back to the Sun using the Current Sheet Source Surface model (CSSS, developed by Zhao and Hoeksema, 1995, see also Poduval and Zhao, 2014, Poduval, 2016, Chandorkar et al., 2020), and superimposed on an SDO/HMI synoptic magnetogram (Carrington rotation 2231, downsampled to 1 degree resolution). The *red triangles* are the map back locations at $15 R_{\odot}$ (the CSSS source surface) assuming a constant radial solar wind speed of 395 km/s. These are joined to their photospheric footpoints (*blue filled circles*) by *thin gray lines* to indicate connectivity. The CSSS deduced open magnetic field regions (coronal holes) are shown in *white* and *gray* in Northern and Southern hemispheres respectively, with the magnetic polarity inversion line (heliospheric current sheet) marked with *dark gray plus* symbols. Figure courtesy Poduval et al. (2020).

How well can the magnetic connectivity between the Sun and the in-situ measurements of Parker Solar Probe and Solar Orbiter be established? Which aspects of the in-situ measurements originate at the Sun and which result from subsequent dynamics and instabilities in the solar wind?

DKIST, Parker Solar Probe and Solar Orbiter will together allow unprecedented synergistic study of the connectivity between the solar corona and the inner heliosphere. Parker Solar Probe and Solar Orbiter will make in-situ measurements of the inner heliospheric electric and magnetic fields and plasma kinetic properties, while DKIST and Solar Orbiter will image and make high precision spectropolarimetric measurements of the solar atmosphere from the deep photosphere to the corona. The combined capabilities of these assets will revolutionize our understanding of how stars create and control their magnetic environments (Martinez Pillet et al., 2020).

Parker Solar Probe’s close approaches to the Sun and Solar Orbiter’s inclined orbit with perihelia inside the orbit of Mercury will allow direct sampling of the solar wind plasma before it has undergone extensive evolution and mixing. The plasma sampled will preserve many of the signatures of its origins, allowing assessment of the acceleration mechanisms underlying the different solar wind components. Moreover, the proximity of Parker Solar Probe’s perihelia to the Sun allows periods of co-rotation with the solar surface and more importantly with the magnetic field that originates there. This will enable studies of the relationship between temporal variations in the wind and short term changes at the source. Separating these from the variations due to the spacecraft motion across solar wind structures is critical to understanding both the source behavior and the secondary development of the wind itself. Similarly, periods of quasi-corotation by Solar Orbiter will enable extended observations of the same solar region (Müller et al., 2013). These periods will help connect solar activity evolution to changes in the wind over somewhat longer time periods. Finally, Parker Solar Probe will spend about fifteen hours below ten solar radii, during which it will likely sample the sub-Alfvénic solar wind, allowing direct assessment of the conditions under which solar wind heating and acceleration likely occur (e.g., Cranmer and van Ballegoijen, 2005). These scientific goals all require, or strongly benefit from, knowing how the regions of in-situ heliospheric measurements are connected to the magnetic field and particle source regions in the solar atmosphere. An example mapping is shown in Figure 20. It assumes a radial solar wind of constant speed between PSP and $15 R_{\odot}$, and uses the Current Sheet Source Surface model (CSSS, developed by Zhao and Hoeksema, 1995, see also Poduval and Zhao, 2014, Poduval, 2016, Chandorkar et al., 2020) to determine the corresponding photospheric footpoints. Model improvements above the source surface, employing solar wind measurements from PSP/SWEAP, are anticipated as that data becomes publicly available (Poduval et al., 2020), and DKIST’s ability to quantitatively map the magnetic field in the solar chromosphere and low solar corona will significantly improve the ability to map the connectivity from there to source regions on the Sun (§5.2, 5.6). Both field extrapolation (e.g., Badman et al., 2020) and magnetohydrodynamic modeling methods (van der Holst et al., 2019; Riley et al., 2019), which cur-

rently employ moderate-resolution synoptic photospheric magnetograms, will significantly benefit from high-resolution multi-height DKIST data.

Moreover, the chemical composition of the solar wind is a key indicator of its origin (e.g., Geiss, Gloeckler, and von Steiger, 1995; Parenti et al., 2000; Brooks and Warren, 2011; Brooks, Ugarte-Urra, and Warren, 2015; Baker et al., 2015), and the First Ionization Potential (FIP) bias can be used to help trace that origin and establish magnetic connectivity with in-situ measurements (§5.1). There is evidence that active regions emerge with photospheric abundances and develop a FIP bias in the chromosphere, which then propagates into the corona (Laming, 2015). This is supported by an observed lag between magnetic activity indices and abundance fluctuations in the solar wind at 1 AU (WIND spacecraft at L1; Alterman and Kasper, 2019)). With the synergistic capabilities of DKIST and Solar Orbiter the underlying causes for these correlations can be more directly examined. In-situ instrumentation on Solar Orbiter is designed to measure abundance ratios, and the FIP bias measured in situ combined with chromospheric observations using DKIST will be used to more precisely assess the plasma’s origin. Similarly, there is a relationship between in-situ measurements of helium at 1 AU, solar activity and solar wind speed (Aellig, Lazarus, and Steinberg, 2001; Kasper et al., 2007, 2012; Alterman and Kasper, 2019). The lowest helium abundances are observed during solar minimum and are correlated with regions of slower wind speed. The helium abundance in the fast solar wind changes little with solar cycle. The mechanisms underlying these correlations are unknown, but the combination of in-situ measurements and DKIST’s unique capabilities will, again, allow new ways to investigate this fundamental problem. Previous observations indicate that the depletion likely occurs below the solar corona (Laming and Feldman, 2001, 2003), and models suggest that the process is sensitive to the partially ionized state of the chromospheric plasma (Laming, 2015). Parker Solar Probe will make helium abundance measurements close to the Sun, reducing uncertainties in source region identification. DKIST will not only assist with that mapping but enable key chromospheric observations to address the underlying helium depletion processes.

The dust content of the inner solar corona is also a question of significant importance. It has practical importance both for the survival of the Parker Solar Probe and for coronal spectropolarimetric measurements using DKIST. Observing the white-light scattered by dust (F-corona) and electrons (Thomson scattering), the WISPR camera on the Parker Solar Probe images the large-scale structure of the corona before the spacecraft passes through it. As the orbit perihelion is reduced, WISPR will help determine whether a dust-free zone exists near the Sun. Moreover, during the innermost perihelion passage of 2024, the boundary of the WISPR field-of-view will extend down to two solar radii above the solar photosphere, close to the outermost height that will be observable by DKIST (1.5 solar radii, 0.5 solar radius above the limb). This proximity of the fields of view will provide a unique opportunity to test whether the diffuse coronal He I 1083 nm brightness reported by Kuhn, Penn, and Mann (1996); Kuhn et al. (2007) can be accounted for by helium neutralization on the surface of dust particles within the hot corona, as proposed by Moise, Raymond, and Kuhn (2010). That hypothesis has been difficult to test, but it is important

because the He I 1083 nm line is the only permitted infrared transition available to DKIST for spectropolarimetric observations of the corona.

If the neutral helium signal indeed originates within the corona, new coronal Hanle magnetic field diagnostics are possible (Dima, Kuhn, and Berdyugina, 2016). Combined with linear polarization measurements in the Si X 1430 nm forbidden line, which is in the saturated Hanle regime under coronal conditions, polarization observations of the He I 1083 nm permitted line would enable inference of all three components of the coronal magnetic field. This would critically constrain the coronal magnetic topology, and in turn would allow improvements in the accuracy of the coronal-heliospheric models used to predict the heliospheric magnetic configuration. Such improvements are particularly important during periods in which the Sun is more active and the corona is consequently more complex than it is currently (e.g., Raouafi et al., 2016), periods such as those likely to be encountered during the later perihelia of Parker Solar Probe. DKIST’s synoptic effort (§6.1 above) to regularly measure the solar coronal magnetic fields in anticipation of Parker Solar Probe encounters will thus contribute to their scientific success. The lines and techniques employed will likely evolve to generate the best input data for the coronal models, but in addition to the anticipated Si X 1430nm/He I 1083nm observations motivated above, early observations will include the forbidden Fe XIII line at 1075 nm, as the current HAO/CoMP instrument, but with the added capability of regularly measuring the Stokes V component. That component, accessible to DKIST because of its anticipated polarization sensitivity, will allow robust inference of the line-of-sight magnetic field.

Another important problem, the solution to which the synergistic capabilities of DKIST, Parker Solar Probe and Solar Orbiter may significantly contribute, is the so-called open flux problem (Linker et al., 2017; Riley et al., 2019). A significant portion of the solar surface magnetic field opens out into the heliosphere, forming coronal holes. This occurs where facular fields of a dominant polarity cover a large area of the solar surface, usually at the polar caps but also sometimes at low latitudes, and the solar wind ram pressure is sufficient to open much of the field at height. The open flux problem describes the disparity between the total open magnetic flux at the Sun, as estimated from moderate-resolution magnetograms of coronal hole regions (defined as regions dark in EUV and x-ray emission), and the total open flux measured in situ at 1 AU (Linker et al., 2017). The former value falls significantly below the later. This discrepancy is critical to solar wind and heliospheric modeling, which relies on the solar value, as determined from surface observations, for a boundary condition. The mismatch in measured values implies either that a significant amount of open flux at the Sun lies below the sensitivity of current instrumentation, that the polar magnetic flux for example is significantly underestimated due to difficulties observing it (Riley et al., 2019), or that the open flux measured at 1 AU does not map exclusively to coronal holes. The later possibility connects the open flux problem to that of the origin of the slow solar wind, supporting suggestions that the slow solar wind arises from mixed open and closed field regions, possibly at the coronal hole boundaries (e.g., Linker et al., 2017; Owens et al., 2020, and references therein). However, it is currently uncertain what the true magnitude

of the open flux problem is, whether it persists if the in-situ measurements are made in the inner heliosphere, or whether its origin lies with field reconfiguration in the solar wind inward of 1 AU. Parker Solar Probe and Solar Orbiter field measurements will address the in-situ uncertainties directly, within the limitations of single-point measurements (Owens et al., 2008, and references therein), and observations with the spatial resolution and polarization sensitivity available to DKIST will reveal the amount of small-scale open flux that currently remains undetected in less sensitive full-disk solar magnetograms. Together these will either reconcile the in-situ and remote sensing open flux deductions or elucidate the magnitude and perhaps the source of the discrepancy.

Finally, one of the most prominent early results of the Parker Solar Probe mission has been observations of magnetic switchbacks (Bale et al., 2019; Kasper et al., 2019; Dudok de Wit et al., 2020; Horbury et al., 2020; Mozer et al., 2020), rapid changes (over intervals ranging from seconds to tens of minutes, perhaps hours) in the radial magnetic field orientation away from and then back to its original orientation, with field deflections sometimes representing full reversal with respect to the Parker spiral. Such field switchbacks are accompanied by rapid enhancement of the radial wind speed, and they are often called velocity spikes for that reason. The correlation between the magnetic field perturbations and jet like flows suggests that these events are large-amplitude Alfvénic structures being advected away from the Sun by the solar wind (Bale et al., 2019). Their origin remains uncertain. Clustering and correlation statistics of their occurrence during the first Parker Solar Probe perihelion encounter (10 day period, centered on perihelion at $36 R_{\odot}$) suggests that they are remnants of stronger events in the low corona (Dudok de Wit et al., 2020), but comparison between perihelion (one day period at $36 R_{\odot}$) and pre-perihelion (one day period five days earlier at $48 R_{\odot}$) intervals during the second encounter suggests the number of switchbacks and the magnetic field rotation angle of the field within the switchbacks increases with increasing distance from the Sun (Mozer et al., 2020). Theoretical work is also inconclusive, indicating that switchback like structures which originate in the lower solar corona can indeed survive in the solar wind out to Parker Solar Probe distances (Tenerani et al., 2020), but also that such structures can form in the expanding solar wind itself as growing Alfvénic fluctuations (Squire, Chandran, and Meyrand, 2020). Sudden reversals of the magnetic field and associated jet like flows are not new to Parker Solar Probe. They have been observed over several decades in earlier in-situ measurements (see references within Horbury et al., 2020; Dudok de Wit et al., 2020). What separates the Parker Solar Probe observations from those earlier measurements is the occurrence of switchbacks in relatively slow solar wind environments and the large number and magnitude of the events encountered. Thousands of such events have been observed by the Parker Solar Probe, some in tight clusters separated by relatively event-free regions. This clustering, the significant correlation of magnetic field deflection observed for clustered events, and the similarity of the flows observed to those deduced for other coronal jets all support a low coronal origin (Horbury et al., 2020). This has led to the suggestion that they are folds in the magnetic field that originate as ubiquitous interchange reconnection events lower down, possibly driven by the global circulation of open

flux (Fisk and Kasper, 2020). DKIST’s chromospheric and low corona observing capabilities will contribute to the assessment of the origin of switchbacks, both by improving the determinations of the connectivity to the source regions, as discussed earlier, and by directly looking for evidence of interchange reconnection heating or jets in the source regions.

Acknowledgments This work rests on many years of sustained effort by NSO scientists and the DKIST Project and Instrument Teams. It includes contributions from previous members of the DKIST Science Working Group and the DKIST Critical Science Plan Community, all of whom generously shared their experiences, plans, knowledge, and dreams. It is impossible at this stage to fully acknowledge each individual contribution without error or error of omission, but all of them are greatly appreciated. A living CSP document, including a list of people involved, can be found at <https://www.nso.edu/telescopes/dki-solar-telescope-2-2/csp/>. If your name has been inadvertently left off the contributors list, please accept our apologies and contact the lead author of this paper to have it added.

References

- Abramenko, V.I., Carbone, V., Yurchyshyn, V., Goode, P.R., Stein, R.F., Lepreti, F., Capparelli, V., Vecchio, A.: 2011, Turbulent Diffusion in the Photosphere as Derived from Photospheric Bright Point Motion. *Astrophys. J.* **743**, 133. DOI. ADS.
- Aellig, M.R., Lazarus, A.J., Steinberg, J.T.: 2001, The solar wind helium abundance: Variation with wind speed and the solar cycle. *Geophys. Res. Lett.* **28**, 2767. DOI. ADS.
- Agrawal, P., Rast, M.P., Gošić, M., Bellot Rubio, L.R., Rempel, M.: 2018, Transport of Inter-network Magnetic Flux Elements in the Solar Photosphere. *Astrophys. J.* **854**, 118. DOI. ADS.
- Aiouaz, T., Rast, M.P.: 2006, Expansion of the Supergranular Magnetic Network through the Solar Atmosphere. *Astrophys. J. Lett.* **647**, L183. DOI. ADS.
- Aiouaz, T., Peter, H., Lemaire, P.: 2005, The correlation between coronal Doppler shifts and the supergranular network. *Astron. Astrophys.* **435**, 713. DOI. ADS.
- Alaoui, M., Holman, G.D.: 2017, Understanding Breaks in Flare X-Ray Spectra: Evaluation of a Cospatial Collisional Return-current Model. *Astrophys. J.* **851**, 78. DOI. ADS.
- Alazraki, G., Couturier, P.: 1971, Solar Wind Acceleration Caused by the Gradient of Alfvén Wave Pressure. *Astron. Astrophys.* **13**, 380. ADS.
- Alexakis, A., Mininni, P.D., Pouquet, A.: 2006, On the Inverse Cascade of Magnetic Helicity. *Astrophys. J.* **640**, 335. DOI. ADS.
- Allred, J.C., Hawley, S.L., Abbett, W.P., Carlsson, M.: 2005, Radiative Hydrodynamic Models of the Optical and Ultraviolet Emission from Solar Flares. *Astrophys. J.* **630**, 573. DOI. ADS.
- Alpert, S.E., Tiwari, S.K., Moore, R.L., Winebarger, A.R., Savage, S.L.: 2016, Hi-C Observations of Sunspot Penumbra Bright Dots. *Astrophys. J.* **822**, 35. DOI. ADS.
- Alterman, B.L., Kasper, J.C.: 2019, Helium Variation across Two Solar Cycles Reveals a Speed-dependent Phase Lag. *Astrophys. J. Lett.* **879**, L6. DOI. ADS.
- Amari, T., Luciani, J.-F., Aly, J.-J.: 2015, Small-scale dynamo magnetism as the driver for heating the solar atmosphere. *Nature* **522**, 188. DOI. ADS.
- Amari, T., Luciani, J.F., Aly, J.J., Mikic, Z., Linker, J.: 2003, Coronal Mass Ejection: Initiation, Magnetic Helicity, and Flux Ropes. I. Boundary Motion-driven Evolution. *Astrophys. J.* **585**, 1073. DOI. ADS.
- Amari, T., Aly, J.-J., Mikic, Z., Linker, J.: 2010, Coronal Mass Ejection Initiation: On the Nature of the Flux Cancellation Model. *Astrophys. J. Lett.* **717**, L26. DOI. ADS.
- Ambastha, A., Basu, S., Antia, H.M.: 2003, Flare-Induced Excitation of Solar p modes. *Solar Phys.* **218**, 151. DOI. ADS.
- Anan, T., Casini, R., Ichimoto, K.: 2014, Diagnosis of Magnetic and Electric Fields of Chromospheric Jets through Spectropolarimetric Observations of H I Paschen Lines. *Astrophys. J.* **786**, 94. DOI. ADS.

- Anan, T., Ichimoto, K., Hillier, A.: 2017, Differences between Doppler velocities of ions and neutral atoms in a solar prominence. *Astron. Astrophys.* **601**, A103. DOI. ADS.
- Anderson, L.S., Athay, R.G.: 1989, Chromospheric and Coronal Heating. *Astrophys. J.* **336**, 1089. DOI. ADS.
- Antiochos, S.K., DeVore, C.R., Klimchuk, J.A.: 1999, A Model for Solar Coronal Mass Ejections. *Astrophys. J.* **510**, 485. DOI. ADS.
- Antolin, P., Rouppe van der Voort, L.: 2012, Observing the Fine Structure of Loops through High-resolution Spectroscopic Observations of Coronal Rain with the CRISP Instrument at the Swedish Solar Telescope. *Astrophys. J.* **745**, 152. DOI. ADS.
- Antolin, P., Shibata, K., Vissers, G.: 2010, Coronal Rain as a Marker for Coronal Heating Mechanisms. *Astrophys. J.* **716**, 154. DOI. ADS.
- Antolin, P., Okamoto, T.J., De Pontieu, B., Uitenbroek, H., Van Doorselaere, T., Yokoyama, T.: 2015a, Resonant Absorption of Transverse Oscillations and Associated Heating in a Solar Prominence. II. Numerical Aspects. *Astrophys. J.* **809**, 72. DOI. ADS.
- Antolin, P., Vissers, G., Pereira, T.M.D., Rouppe van der Voort, L., Scullion, E.: 2015b, The Multithermal and Multi-stranded Nature of Coronal Rain. *Astrophys. J.* **806**, 81. DOI. ADS.
- Archontis, V., Hood, A.W.: 2009, Formation of Ellerman bombs due to 3D flux emergence. *Astron. Astrophys.* **508**, 1469. DOI. ADS.
- Armitage, P.J.: 2019, Physical Processes in Protoplanetary Disks. *Saas-Fee Advanced Course* **45**, 1. DOI. ADS.
- Aschwanden, M.J.: 2001, An Evaluation of Coronal Heating Models for Active Regions Based on Yohkoh, SOHO, and TRACE Observations. *Astrophys. J.* **560**, 1035. DOI. ADS.
- Asensio Ramos, A., de la Cruz Rodríguez, J., Martínez González, M.J., Socas-Navarro, H.: 2017, Inference of the chromospheric magnetic field orientation in the Ca II 8542 Å line fibrils. *Astron. Astrophys.* **599**, A133. DOI. ADS.
- Asgari-Targhi, M., van Ballegooijen, A.A., Cranmer, S.R., DeLuca, E.E.: 2013, The Spatial and Temporal Dependence of Coronal Heating by Alfvén Wave Turbulence. *Astrophys. J.* **773**, 111. DOI. ADS.
- Asplund, M., Nordlund, Å., Trampedach, R., Allende Prieto, C., Stein, R.F.: 2000, Line formation in solar granulation. I. Fe line shapes, shifts and asymmetries. *Astron. Astrophys.* **359**, 729. ADS.
- Avallone, E.A., Tiwari, S.K., Panesar, N.K., Moore, R.L., Winebarger, A.: 2018, Critical Magnetic Field Strengths for Solar Coronal Plumes in Quiet Regions and Coronal Holes? *Astrophys. J.* **861**, 111. DOI. ADS.
- Badman, S.T., Bale, S.D., Martínez Oliveros, J.C., Panasenco, O., Velli, M., Stansby, D., Buitrago-Casas, J.C., Réville, V., Bonnell, J.W., Case, A.W., Dudok de Wit, T., Goetz, K., Harvey, P.R., Kasper, J.C., Korreck, K.E., Larson, D.E., Livi, R., MacDowall, R.J., Malaspina, D.M., Pulupa, M., Stevens, M.L., Whittlesey, P.L.: 2020, Magnetic Connectivity of the Ecliptic Plane within 0.5 au: Potential Field Source Surface Modeling of the First Parker Solar Probe Encounter. *Astrophys. J. Suppl. Ser.* **246**, 23. DOI. ADS.
- Bagenal, F.: 2013, In: Oswalt, T.D., French, L.M., Kalas, P. (eds.) *Planetary Magnetospheres*, 251. DOI. ADS.
- Baker, D., Brooks, D.H., Démoulin, P., Yardley, S.L., van Driel-Gesztelyi, L., Long, D.M., Green, L.M.: 2015, FIP Bias Evolution in a Decaying Active Region. *Astrophys. J.* **802**, 104. DOI. ADS.
- Bale, S.D., Badman, S.T., Bonnell, J.W., Bowen, T.A., Burgess, D., Case, A.W., Cattell, C.A., Chandran, B.D.G., Chaston, C.C., Chen, C.H.K., Drake, J.F., de Wit, T.D., Eastwood, J.P., Ergun, R.E., Farrell, W.M., Fong, C., Goetz, K., Goldstein, M., Goodrich, K.A., Harvey, P.R., Horbury, T.S., Howes, G.G., Kasper, J.C., Kellogg, P.J., Klimchuk, J.A., Korreck, K.E., Krasnoselskikh, V.V., Krucker, S., Laker, R., Larson, D.E., MacDowall, R.J., Maksimovic, M., Malaspina, D.M., Martinez-Oliveros, J., McComas, D.J., Meyer-Vernet, N., Moncuquet, M., Mozer, F.S., Phan, T.D., Pulupa, M., Raouafi, N.E., Salem, C., Stansby, D., Stevens, M., Szabo, A., Velli, M., Woolley, T., Wygant, J.R.: 2019, Highly structured slow solar wind emerging from an equatorial coronal hole. *Nature* **576**, 237. DOI. ADS.
- Banerjee, D., Erdélyi, R., Oliver, R., O’Shea, E.: 2007, Present and Future Observing Trends in Atmospheric Magnetoseismology. *Solar Phys.* **246**, 3. DOI. ADS.
- Bard, S., Carlsson, M.: 2010, Radiative Hydrodynamic Simulations of Acoustic Waves in Sunspots. *Astrophys. J.* **722**, 888. DOI. ADS.

- Battams, K., Knight, M.M.: 2017, SOHO comets: 20 years and 3000 objects later. *Philosophical Transactions of the Royal Society of London Series A* **375**, 20160257. DOI. ADS.
- Bağ-Stęślicka, U., Gibson, S.E., Fan, Y., Bethge, C., Forland, B., Rachmeler, L.A.: 2013, The Magnetic Structure of Solar Prominence Cavities: New Observational Signature Revealed by Coronal Magnetometry. *Astrophys. J. Lett.* **770**, L28. DOI. ADS.
- Beckers, J.M.: 1968, Solar Spicules (Invited Review Paper). *Solar Phys.* **3**, 367. DOI. ADS.
- Bellot Rubio, L., Orozco Suárez, D.: 2019, Quiet Sun magnetic fields: an observational view. *Living Reviews in Solar Physics* **16**, 1. DOI. ADS.
- Bemporad, A., Giordano, S., Raymond, J.C., Knight, M.M.: 2015, Study of sungrazing comets with space-based coronagraphs: New possibilities offered by METIS on board Solar Orbiter. *Advances in Space Research* **56**, 2288. DOI. ADS.
- Benz, A.O., Battaglia, M., Güdel, M.: 2017, Observations of a Radio-Quiet Solar Preflare. *Solar Phys.* **292**, 151. DOI. ADS.
- Berger, M.A.: 1984, Rigorous new limits on magnetic helicity dissipation in the solar corona. *Geophysical and Astrophysical Fluid Dynamics* **30**, 79. DOI. ADS.
- Berger, M.A.: 1999, Introduction to magnetic helicity. *Plasma Physics and Controlled Fusion* **41**, B167. DOI. ADS.
- Berger, M.A., Asgari-Targhi, M.: 2009, Self-organized Braiding and the Structure of Coronal Loops. *Astrophys. J.* **705**, 347. DOI. ADS.
- Bharti, L., Hirzberger, J., Solanki, S.K.: 2013, Fine structures in the atmosphere above a sunspot umbra. *Astron. Astrophys.* **552**, L1. DOI. ADS.
- Bhattacharjee, A., Huang, Y.-M., Yang, H., Rogers, B.: 2009, Fast reconnection in high-Lundquist-number plasmas due to the plasmoid instability. *Physics of Plasmas* **16**, 112102. DOI. ADS.
- Bhowmik, P., Nandy, D.: 2018, Prediction of the strength and timing of sunspot cycle 25 reveal decadal-scale space environmental conditions. *Nature Communications* **9**, 5209. DOI. ADS.
- Biermann, L.: 1946, Zur Deutung der chromosphärischen Turbulenz und des Exzesses der UV-Strahlung der Sonne. *Naturwissenschaften* **33**, 118. DOI. ADS.
- Birch, A.C., Kosovichev, A.G., Duvall, J. T. L.: 2004, Sensitivity of Acoustic Wave Travel Times to Sound-Speed Perturbations in the Solar Interior. *Astrophys. J.* **608**, 580. DOI. ADS.
- Bloomfield, D.S., McAteer, R.T.J., Mathioudakis, M., Williams, D.R., Keenan, F.P.: 2004, Propagating Waves and Magnetohydrodynamic Mode Coupling in the Quiet-Sun Network. *Astrophys. J.* **604**, 936. DOI. ADS.
- Boe, B., Habbal, S., Druckmüller, M., Landi, E., Kourkchi, E., Ding, A., Starha, P., Hutton, J.: 2018, The First Empirical Determination of the Fe¹⁰⁺ and Fe¹³⁺ Freeze-in Distances in the Solar Corona. *Astrophys. J.* **859**, 155. DOI. ADS.
- Bogdan, T.J.: 2000, Sunspot Oscillations: A Review - (Invited Review). *Solar Phys.* **192**, 373. DOI. ADS.
- Bonet, J.A., Márquez, I., Sánchez Almeida, J., Cabello, I., Domingo, V.: 2008, Convectively Driven Vortex Flows in the Sun. *Astrophys. J. Lett.* **687**, L131. DOI. ADS.
- Borrero, J.M., Ichimoto, K.: 2011, Magnetic Structure of Sunspots. *Living Reviews in Solar Physics* **8**, 4. DOI. ADS.
- Bose, S., Henriques, V.M.J., Rouppe van der Voort, L., Pereira, T.M.D.: 2019, Semi-empirical model atmospheres for the chromosphere of the sunspot penumbra and umbral flashes. *Astron. Astrophys.* **627**, A46. DOI. ADS.
- Brooks, D.H., Warren, H.P.: 2011, Establishing a Connection Between Active Region Outflows and the Solar Wind: Abundance Measurements with EIS/Hinode. *Astrophys. J. Lett.* **727**, L13. DOI. ADS.
- Brooks, D.H., Ugarte-Urra, I., Warren, H.P.: 2015, Full-Sun observations for identifying the source of the slow solar wind. *Nature Communications* **6**, 5947. DOI. ADS.
- Brouillette, M.: 2002, The richtmyer-meshkov instability. *Annual Review of Fluid Mechanics* **34**, 445. DOI. ADS.
- Brown, D.S., Nightingale, R.W., Alexander, D., Schrijver, C.J., Metcalf, T.R., Shine, R.A., Title, A.M., Wolfson, C.J.: 2003, Observations of Rotating Sunspots from TRACE. *Solar Phys.* **216**, 79. DOI. ADS.
- Brown, J.C., Carlson, R.W., Toner, M.P.: 2015, Destruction and Observational Signatures of Sun-impacting Comets. *Astrophys. J.* **807**, 165. DOI. ADS.
- Brun, A.S., Browning, M.K.: 2017, Magnetism, dynamo action and the solar-stellar connection. *Living Reviews in Solar Physics* **14**, 4. DOI. ADS.

- Bryans, P., Pesnell, W.D.: 2012, The Extreme-ultraviolet Emission from Sun-grazing Comets. *Astrophys. J.* **760**, 18. DOI ADS.
- Bryans, P., Pesnell, W.D.: 2016, On the Absence of EUV Emission from Comet C/2012 S1 (ISON). *Astrophys. J.* **822**, 77. DOI ADS.
- Buccino, A.P., Lemarchand, G.A., Mauas, P.J.D.: 2007, UV habitable zones around M stars. *Icarus* **192**, 582. DOI ADS.
- Burch, J.L., Torbert, R.B., Phan, T.D., Chen, L.-J., Moore, T.E., Ergun, R.E., Eastwood, J.P., Gershman, D.J., Cassak, P.A., Argall, M.R., Wang, S., Hesse, M., Pollock, C.J., Giles, B.L., Nakamura, R., Mauk, B.H., Fuselier, S.A., Russell, C.T., Strangeway, R.J., Drake, J.F., Shay, M.A., Khotyaintsev, Y.V., Lindqvist, P.-A., Marklund, G., Wilder, F.D., Young, D.T., Torkar, K., Goldstein, J., Dorelli, J.C., Avannov, L.A., Oka, M., Baker, D.N., Jaynes, A.N., Goodrich, K.A., Cohen, I.J., Turner, D.L., Fennell, J.F., Blake, J.B., Clemmons, J., Goldman, M., Newman, D., Petrinc, S.M., Trattner, K.J., Lavraud, B., Reiff, P.H., Baumjohann, W., Magnes, W., Steller, M., Lewis, W., Saito, Y., Coffey, V., Chandler, M.: 2016, Electron-scale measurements of magnetic reconnection in space. *Science* **352**, aaf2939. DOI ADS.
- Burger, M.H., Killen, R.M., McClintock, W.E., Vervack, J. Ronald J., Merkel, A.W., Sprague, A.L., Sarantos, M.: 2012, Modeling MESSENGER observations of calcium in Mercury's exosphere. *Journal of Geophysical Research (Planets)* **117**, E00L11. DOI ADS.
- Bzowski, M., Królikowska, M.: 2005, Are the sungrazing comets the inner source of pickup ions and energetic neutral atoms? *Astron. Astrophys.* **435**, 723. DOI ADS.
- Cameron, R.H., Dikpati, M., Brandenburg, A.: 2017, The Global Solar Dynamo. *Space Sci. Rev.* **210**, 367. DOI ADS.
- Canfield, R.C., Hudson, H.S., McKenzie, D.E.: 1999, Sigmoidal morphology and eruptive solar activity. *Geophys. Res. Lett.* **26**, 627. DOI ADS.
- Carlsson, M., Stein, R.F.: 1997, Formation of Solar Calcium H and K Bright Grains. *Astrophys. J.* **481**, 500. DOI ADS.
- Carlsson, M., Stein, R.F.: 2002, Wave processes in the solar upper atmosphere. In: Sawaya-Lacoste, H. (ed.) *SOLMAG 2002. Proceedings of the Magnetic Coupling of the Solar Atmosphere Euroconference, ESA Special Publication* **505**, 293. ADS.
- Carlsson, M., De Pontieu, B., Hansteen, V.H.: 2019, New View of the Solar Chromosphere. *Ann. Rev. Astron. Astro.* **57**, 189. DOI ADS.
- Caselli, P., Walmsley, C.M., Terzieva, R., Herbst, E.: 1998, The Ionization Fraction in Dense Cloud Cores. *Astrophys. J.* **499**, 234. DOI ADS.
- Casini, R., López Ariste, A., Tomczyk, S., Lites, B.W.: 2003, Magnetic Maps of Prominences from Full Stokes Analysis of the He I D3 Line. *Astrophys. J. Lett.* **598**, L67. DOI ADS.
- Cassidy, T.A., Merkel, A.W., Burger, M.H., Sarantos, M., Killen, R.M., McClintock, W.E., Vervack, R.J.: 2015, Mercury's seasonal sodium exosphere: MESSENGER orbital observations. *Icarus* **248**, 547. DOI ADS.
- Cattaneo, F.: 1999, On the Origin of Magnetic Fields in the Quiet Photosphere. *Astrophys. J. Lett.* **515**, L39. DOI ADS.
- Cauzzi, G., Reardon, K.P., Uitenbroek, H., Cavallini, F., Falchi, A., Falciani, R., Janssen, K., Rimmele, T., Vecchio, A., Wöger, F.: 2008, The solar chromosphere at high resolution with IBIS. I. New insights from the Ca II 854.2 nm line. *Astron. Astrophys.* **480**, 515. DOI ADS.
- Cauzzi, G., Reardon, K., Rutten, R.J., Tritschler, A., Uitenbroek, H.: 2009, The solar chromosphere at high resolution with IBIS. IV. Dual-line evidence of heating in chromospheric network. *Astron. Astrophys.* **503**, 577. DOI ADS.
- Centeno, R., Collados, M., Trujillo Bueno, J.: 2009, Wave Propagation and Shock Formation in Different Magnetic Structures. *Astrophys. J.* **692**, 1211. DOI ADS.
- Centeno, R., Blanco Rodríguez, J., Del Toro Iniesta, J.C., Solanki, S.K., Barthol, P., Gandorfer, A., Gizon, L., Hirzberger, J., Riethmüller, T.L., van Noort, M., Orozco Suárez, D., Berkefeld, T., Schmidt, W., Martínez Pillet, V., Knölker, M.: 2017, A Tale of Two Emergences: Sunrise II Observations of Emergence Sites in a Solar Active Region. *Astrophys. J. Suppl. Ser.* **229**, 3. DOI ADS.
- Chae, J.: 2001, Observational Determination of the Rate of Magnetic Helicity Transport through the Solar Surface via the Horizontal Motion of Field Line Footpoints. *Astrophys. J. Lett.* **560**, L95. DOI ADS.
- Chandorkar, M.H., Furtlehner, C., Poduval, B., Camporeale, E., Sebg, M.: 2020, Dynamic Time Lag Regression: Predicting what & when. In: *The International Conference on*

- Learning Representations (ICLR) 2020, Accepted, ICLR 2020, April 26–30, Addis Ababa, Ethiopia.*
- Chaplin, W.J., Elsworth, Y., Isaak, G.R., Lines, R., McLeod, C.P., Miller, B.A., New, R.: 1998, Solar p-mode excitation: further insight from recent low-l BiSON helioseismological data. *Mon. Not. Roy. Astron. Soc.* **298**, L7. DOI. ADS.
- Chapman, G.A., Cookson, A.M., Dobias, J.J.: 1996, Variations in total solar irradiance during solar cycle 22. *J. Geophys. Res.* **101**, 13541. DOI. ADS.
- Charbonneau, P.: 2010, Dynamo Models of the Solar Cycle. *Living Reviews in Solar Physics* **7**, 3. DOI. ADS.
- Charbonneau, P.: 2014, Solar Dynamo Theory. *Ann. Rev. Astron. Astro.* **52**, 251. DOI. ADS.
- Chen, P.F.: 2011, Coronal Mass Ejections: Models and Their Observational Basis. *Living Reviews in Solar Physics* **8**, 1. DOI. ADS.
- Chen, Z.Z., Wang, T.Y., Yu, Y., Chen, F.: 2020, Relationship between Current Filaments and Turbulence During a Turbulent Reconnection. *Astrophys. J. Lett.* **888**, L16. DOI. ADS.
- Chitta, L.P., Peter, H., Young, P.R.: 2016, A closer look at a coronal loop rooted in a sunspot umbra. *Astron. Astrophys.* **587**, A20. DOI. ADS.
- Chiueh, T.: 1998, Ambipolar Diffusion-driven Tearing Instability in a Steepening Background Magnetic Field. *Astrophys. J.* **494**, 90. DOI. ADS.
- Cirtain, J.W., Golub, L., Winebarger, A.R., De Pontieu, B., Kobayashi, K., Moore, R.L., Walsh, R.W., Korreck, K.E., Weber, M., McCauley, P., Title, A., Kuzin, S., Deforest, C.E.: 2013, Energy release in the solar corona from spatially resolved magnetic braids. *Nature* **493**, 501. DOI. ADS.
- Coates, A.J.: 2016, Connecting the dots in magnetic reconnection. *Science* **352**, 1176. DOI. ADS.
- Cossette, J.-F., Rast, M.P.: 2016, Supergranulation as the Largest Buoyantly Driven Convective Scale of the Sun. *Astrophys. J. Lett.* **829**, L17. DOI. ADS.
- Cranmer, S.R.: 2009, Coronal Holes. *Living Reviews in Solar Physics* **6**, 3. DOI. ADS.
- Cranmer, S.R., van Ballegooijen, A.A.: 2005, On the Generation, Propagation, and Reflection of Alfvén Waves from the Solar Photosphere to the Distant Heliosphere. *Astrophys. J. Suppl. Ser.* **156**, 265. DOI. ADS.
- Cranmer, S.R., Winebarger, A.R.: 2019, The Properties of the Solar Corona and Its Connection to the Solar Wind. *Ann. Rev. Astron. Astro.* **57**, 157. DOI. ADS.
- Cremonese, G., Huebner, W.F., Rauer, H., Boice, D.C.: 2002, Neutral sodium tails in comets. *Advances in Space Research* **29**, 1187. DOI. ADS.
- Criscuoli, S.: 2013, Comparison of Physical Properties of Quiet and Active Regions Through the Analysis of Magnetohydrodynamic Simulations of the Solar Photosphere. *Astrophys. J.* **778**, 27. DOI. ADS.
- Criscuoli, S., Foukal, P.: 2017, A Study of Solar Photospheric Temperature Gradient Variation Using Limb Darkening Measurements. *Astrophys. J.* **835**, 99. DOI. ADS.
- Criscuoli, S., Rast, M.P.: 2009, Photometric properties of resolved and unresolved magnetic elements. *Astron. Astrophys.* **495**, 621. DOI. ADS.
- Criscuoli, S., Norton, A., Whitney, T.: 2017, Photometric Properties of Network and Faculae Derived from HMI Data Compensated for Scattered Light. *Astrophys. J.* **847**, 93. DOI. ADS.
- Danilovic, S.: 2017, Simulating Ellerman bomb-like events. *Astron. Astrophys.* **601**, A122. DOI. ADS.
- de la Cruz Rodríguez, J., Socas-Navarro, H.: 2011, Are solar chromospheric fibrils tracing the magnetic field? *Astron. Astrophys.* **527**, L8. DOI. ADS.
- de la Cruz Rodríguez, J., Leenaarts, J., Asensio Ramos, A.: 2016, Non-LTE Inversions of the Mg II h & k and UV Triplet Lines. *Astrophys. J. Lett.* **830**, L30. DOI. ADS.
- de la Cruz Rodríguez, J., Rouppe van der Voort, L., Socas-Navarro, H., van Noort, M.: 2013, Physical properties of a sunspot chromosphere with umbral flashes. *Astron. Astrophys.* **556**, A115. DOI. ADS.
- De Moortel, I., Browning, P.: 2015, Recent advances in coronal heating. *Philosophical Transactions of the Royal Society of London Series A* **373**, 20140269. DOI. ADS.
- De Pontieu, B., Erdélyi, R., James, S.P.: 2004, Solar chromospheric spicules from the leakage of photospheric oscillations and flows. *Nature* **430**, 536. DOI. ADS.
- De Pontieu, B., Martens, P.C.H., Hudson, H.S.: 2001, Chromospheric Damping of Alfvén Waves. *Astrophys. J.* **558**, 859. DOI. ADS.
- De Pontieu, B., McIntosh, S., Hansteen, V.H., Carlsson, M., Schrijver, C.J., Tarbell, T.D., Title, A.M., Shine, R.A., Suematsu, Y., Tsuneta, S., Katsukawa, Y., Ichimoto, K., Shimizu,

- T., Nagata, S.: 2007a, A Tale of Two Spicules: The Impact of Spicules on the Magnetic Chromosphere. *Pub. Astron. Soc. Japan* **59**, S655. DOI ADS.
- De Pontieu, B., McIntosh, S.W., Carlsson, M., Hansteen, V.H., Tarbell, T.D., Schrijver, C.J., Title, A.M., Shine, R.A., Tsuneta, S., Katsukawa, Y., Ichimoto, K., Suematsu, Y., Shimizu, T., Nagata, S.: 2007b, Chromospheric Alfvénic Waves Strong Enough to Power the Solar Wind. *Science* **318**, 1574. DOI ADS.
- De Pontieu, B., McIntosh, S.W., Hansteen, V.H., Schrijver, C.J.: 2009, Observing the Roots of Solar Coronal Heating—in the Chromosphere. *Astrophys. J. Lett.* **701**, L1. DOI ADS.
- De Pontieu, B., McIntosh, S.W., Carlsson, M., Hansteen, V.H., Tarbell, T.D., Boerner, P., Martinez-Sykora, J., Schrijver, C.J., Title, A.M.: 2011, The Origins of Hot Plasma in the Solar Corona. *Science* **331**, 55. DOI ADS.
- De Pontieu, B., Rouppe van der Voort, L., McIntosh, S.W., Pereira, T.M.D., Carlsson, M., Hansteen, V., Skogsrud, H., Lemen, J., Title, A., Boerner, P., Hurlburt, N., Tarbell, T.D., Wuelser, J.P., De Luca, E.E., Golub, L., McKillop, S., Reeves, K., Saar, S., Testa, P., Tian, H., Kankelborg, C., Jaeggli, S., Kleint, L., Martinez-Sykora, J.: 2014, On the prevalence of small-scale twist in the solar chromosphere and transition region. *Science* **346**, 1255732. DOI ADS.
- De Pontieu, B., McIntosh, S., Martinez-Sykora, J., Peter, H., Pereira, T.M.D.: 2015, Why is Non-Thermal Line Broadening of Spectral Lines in the Lower Transition Region of the Sun Independent of Spatial Resolution? *Astrophys. J. Lett.* **799**, L12. DOI ADS.
- De Pontieu, B., De Moortel, I., Martinez-Sykora, J., McIntosh, S.W.: 2017, Observations and Numerical Models of Solar Coronal Heating Associated with Spicules. *Astrophys. J. Lett.* **845**, L18. DOI ADS.
- de Wijn, A.G., Stenflo, J.O., Solanki, S.K., Tsuneta, S.: 2009, Small-Scale Solar Magnetic Fields. *Space Sci. Rev.* **144**, 275. DOI ADS.
- Del Zanna, G., DeLuca, E.E.: 2018, Solar Coronal Lines in the Visible and Infrared: A Rough Guide. *Astrophys. J.* **852**, 52. DOI ADS.
- Delmont, P., Keppens, R.: 2011, Parameter regimes for slow, intermediate and fast MHD shocks. *Journal of Plasma Physics* **77**, 207. DOI ADS.
- Démoulin, P.: 2007, Recent theoretical and observational developments in magnetic helicity studies. *Advances in Space Research* **39**, 1674. DOI ADS.
- Démoulin, P., Pariat, E.: 2009, Modelling and observations of photospheric magnetic helicity. *Advances in Space Research* **43**, 1013. DOI ADS.
- DeVore, C.R.: 2000, Magnetic Helicity Generation by Solar Differential Rotation. *Astrophys. J.* **539**, 944. DOI ADS.
- Díaz Baso, C.J., Martínez González, M.J., Asensio Ramos, A.: 2019a, Spectropolarimetric analysis of an active region filament. I. Magnetic and dynamical properties from single component inversions. *Astron. Astrophys.* **625**, A128. DOI ADS.
- Díaz Baso, C.J., Martínez González, M.J., Asensio Ramos, A.: 2019b, Spectropolarimetric analysis of an active region filament.. II. Evidence of the limitations of a single-component model. *Astron. Astrophys.* **625**, A129. DOI ADS.
- Dima, G., Kuhn, J., Berdyugina, S.: 2016, Infrared Dual-line Hanle diagnostic of the Coronal Vector Magnetic Field. *Frontiers in Astronomy and Space Sciences* **3**, 13. DOI ADS.
- Domingue, D.L., Koehn, P.L., Killen, R.M., Sprague, A.L., Sarantos, M., Cheng, A.F., Bradley, E.T., McClintock, W.E.: 2007, Mercury's Atmosphere: A Surface-Bounded Exosphere. *Space Sci. Rev.* **131**, 161. DOI ADS.
- Donea, A.-C., Lindsey, C.: 2005, Seismic Emission from the Solar Flares of 2003 October 28 and 29. *Astrophys. J.* **630**, 1168. DOI ADS.
- Dong, Q.-L., Wang, S.-J., Lu, Q.-M., Huang, C., Yuan, D.-W., Liu, X., Lin, X.-X., Li, Y.-T., Wei, H.-G., Zhong, J.-Y., Shi, J.-R., Jiang, S.-E., Ding, Y.-K., Jiang, B.-B., Du, K., He, X.-T., Yu, M.Y., Liu, C.S., Wang, S., Tang, Y.-J., Zhu, J.-Q., Zhao, G., Sheng, Z.-M., Zhang, J.: 2012, Plasmoid Ejection and Secondary Current Sheet Generation from Magnetic Reconnection in Laser-Plasma Interaction. *Phys. Rev. Lett.* **108**, 215001. DOI ADS.
- Dove, J.B., Gibson, S.E., Rachmeler, L.A., Tomczyk, S., Judge, P.: 2011, A Ring of Polarized Light: Evidence for Twisted Coronal Magnetism in Cavities. *Astrophys. J. Lett.* **731**, L1. DOI ADS.
- Downs, C., Linker, J.A., Mikić, Z., Riley, P., Schrijver, C.J., Saint-Hilaire, P.: 2013, Probing the Solar Magnetic Field with a Sun-Grazing Comet. *Science* **340**, 1196. DOI ADS.
- Doyle, L., Wyper, P.F., Scullion, E., McLaughlin, J.A., Ramsay, G., Doyle, J.G.: 2019, Observations and 3D Magnetohydrodynamic Modeling of a Confined Helical Jet Launched by a Filament Eruption. *Astrophys. J.* **887**, 246. DOI ADS.

- Druckmüller, M., Habbal, S.R., Aniol, P., Ding, A., Morgan, H.: 2014, Imaging Comet ISON C/2012 S1 in the Inner Corona at Perihelion. *Astrophys. J. Lett.* **784**, L22. DOI. ADS.
- Druett, M., Scullion, E., Zharkova, V., Matthews, S., Zharkov, S., Rouppe van der Voort, L.: 2017, Beam electrons as a source of H α flare ribbons. *Nature Communications* **8**, 15905. DOI. ADS.
- Dudík, J., Janvier, M., Aulanier, G., Del Zanna, G., Karlický, M., Mason, H.E., Schmieder, B.: 2014, Slipping Magnetic Reconnection during an X-class Solar Flare Observed by SDO/AIA. *Astrophys. J.* **784**, 144. DOI. ADS.
- Dudok de Wit, T., Krasnoselskikh, V.V., Bale, S.D., Bonnell, J.W., Bowen, T.A., Chen, C.H.K., Froment, C., Goetz, K., Harvey, P.R., Jagarlamudi, V.K., Larosa, A., MacDowall, R.J., Malaspina, D.M., Matthaeus, W.H., Pulupa, M., Velli, M., Whittlesey, P.L.: 2020, Switchbacks in the Near-Sun Magnetic Field: Long Memory and Impact on the Turbulence Cascade. *Astrophys. J. Suppl. Ser.* **246**, 39. DOI. ADS.
- Ebert, R.W., McComas, D.J., Elliott, H.A., Forsyth, R.J., Gosling, J.T.: 2009, Bulk properties of the slow and fast solar wind and interplanetary coronal mass ejections measured by Ulysses: Three polar orbits of observations. *Journal of Geophysical Research (Space Physics)* **114**, A01109. DOI. ADS.
- Ellerman, F.: 1917, Solar Hydrogen “bombs”. *Astrophys. J.* **46**, 298. DOI. ADS.
- Erdélyi, R., Fedun, V.: 2007, Are There Alfvén Waves in the Solar Atmosphere? *Science* **318**, 1572. DOI. ADS.
- Ermolli, I., Matthes, K., Dudok de Wit, T., Krivova, N.A., Tourpali, K., Weber, M., Unruh, Y.C., Gray, L., Langematz, U., Pilewskie, P., Rozanov, E., Schmutz, W., Shapiro, A., Solanki, S.K., Woods, T.N.: 2013, Recent variability of the solar spectral irradiance and its impact on climate modelling. *Atmospheric Chemistry & Physics* **13**, 3945. DOI. ADS.
- Esteban Pozuelo, S., Bellot Rubio, L.R., de la Cruz Rodríguez, J.: 2015, Lateral Downflows in Sunspot Penumbra Filaments and their Temporal Evolution. *Astrophys. J.* **803**, 93. DOI. ADS.
- Esteban Pozuelo, S.E., Bellot Rubio, L.R., de la Cruz Rodríguez, J.: 2016, Properties of Supersonic Evershed Downflows. *Astrophys. J.* **832**, 170. DOI. ADS.
- Evershed, J.: 1909, Radial movement in sun-spots. *Mon. Not. Roy. Astron. Soc.* **69**, 454. DOI. ADS.
- Fan, Y., Gibson, S.E.: 2007, Onset of Coronal Mass Ejections Due to Loss of Confinement of Coronal Flux Ropes. *Astrophys. J.* **668**, 1232. DOI. ADS.
- Fang, X., Xia, C., Keppens, R.: 2013, Multidimensional Modeling of Coronal Rain Dynamics. *Astrophys. J. Lett.* **771**, L29. DOI. ADS.
- Faurobert, M., Balasubramanian, R., Ricort, G.: 2016, Variation of the temperature gradient in the solar photosphere with magnetic activity. *Astron. Astrophys.* **595**, A71. DOI. ADS.
- Faurobert, M., Carbillet, M., Marquis, L., Chiavassa, A., Ricort, G.: 2018, Temperature gradient in the solar photosphere. Test of a new spectroscopic method and study of its feasibility for ground-based telescopes. *Astron. Astrophys.* **616**, A133. DOI. ADS.
- Feldman, U.: 1992, Elemental abundances in the upper solar atmosphere. *Physica Scripta* **46**, 202. DOI. ADS.
- Feldman, U., Laming, J.M.: 2000, Element Abundances in the Upper Atmospheres of the Sun and Stars: Update of Observational Results. *Physica Scripta* **61**, 222. DOI. ADS.
- Feldman, U., Landi, E., Schwadron, N.A.: 2005, On the sources of fast and slow solar wind. *Journal of Geophysical Research (Space Physics)* **110**, A07109. DOI. ADS.
- Felipe, T., Khomeiko, E., Collados, M.: 2011, Magnetoacoustic Wave Energy from Numerical Simulations of an Observed Sunspot Umbra. *Astrophys. J.* **735**, 65. DOI. ADS.
- Fisher, G.H., Welsch, B.T.: 2008, FLCT: A Fast, Efficient Method for Performing Local Correlation Tracking. In: Howe, R., Komm, R.W., Balasubramanian, K.S., Petrie, G.J.D. (eds.) *Subsurface and Atmospheric Influences on Solar Activity*, *Astronomical Society of the Pacific Conference Series* **383**, 373. ADS.
- Fisher, G.H., Welsch, B.T., Abbett, W.P.: 2012, Can We Determine Electric Fields and Poynting Fluxes from Vector Magnetograms and Doppler Measurements? *Solar Phys.* **277**, 153. DOI. ADS.
- Fisk, L.A., Kasper, J.C.: 2020, Global Circulation of the Open Magnetic Flux of the Sun. *Astrophys. J. Lett.* **894**, L4. DOI. ADS.
- Fleishman, G., Mysh'akov, I., Stupishin, A., Loukitcheva, M., Anfinogentov, S.: 2019, Force-free Field Reconstructions Enhanced by Chromospheric Magnetic Field Data. *Astrophys. J.* **870**, 101. DOI. ADS.

- Fletcher, L.: 2009, Ultra-violet footpoints as tracers of coronal magnetic connectivity and restructuring during a solar flare. *Astron. Astrophys.* **493**, 241. DOI ADS.
- Fletcher, L., Hannah, I.G., Hudson, H.S., Metcalf, T.R.: 2007, A TRACE White Light and RHESSI Hard X-Ray Study of Flare Energetics. *Astrophys. J.* **656**, 1187. DOI ADS.
- Fletcher, L., Hannah, I.G., Hudson, H.S., Innes, D.E.: 2013, Flare Ribbon Energetics in the Early Phase of an SDO Flare. *Astrophys. J.* **771**, 104. DOI ADS.
- Forbes, T.G., Priest, E.R.: 1983a, A Numerical Experiment Relevant to Line-Tied Reconnection in Two-Ribbon Flares. *Solar Phys.* **84**, 169. DOI ADS.
- Forbes, T.G., Priest, E.R.: 1983b, On reconnection and plasmoids in the geomagnetic tail. *J. Geophys. Res.* **88**, 863. DOI ADS.
- Fossat, E., Gelly, B., Grec, G., Pomerantz, M.: 1987, Search for Solar P-Mode Frequency Changes Between 1980 and 1985. *Astron. Astrophys.* **177**, L47. ADS.
- France, K., Froning, C.S., Linsky, J.L., Roberge, A., Stocke, J.T., Tian, F., Bushinsky, R., Désert, J.-M., Mauas, P., Vieux, M., Walkowicz, L.M.: 2013, The Ultraviolet Radiation Environment around M dwarf Exoplanet Host Stars. *Astrophys. J.* **763**, 149. DOI ADS.
- French, R.J., Judge, P.G., Matthews, S.A., van Driel-Gesztelyi, L.: 2019, Spectropolarimetric Insight into Plasma Sheet Dynamics of a Solar Flare. *Astrophys. J. Lett.* **887**, L34. DOI ADS.
- Froment, C., Auchère, F., Mikić, Z., Aulanier, G., Bocchialini, K., Buchlin, E., Solomon, J., Soubrié, E.: 2018, On the Occurrence of Thermal Nonequilibrium in Coronal Loops. *Astrophys. J.* **855**, 52. DOI ADS.
- Gabriel, A.H.: 1976, A Magnetic Model of the Solar Transition Region. *Philosophical Transactions of the Royal Society of London Series A* **281**, 339. DOI ADS.
- Gabriel, M.: 1995, On the profile of the solar p-mode lines. *Astron. Astrophys.* **299**, 245. ADS.
- Geiss, J., Gloeckler, G., von Steiger, R.: 1995, Origin of the Solar Wind From Composition Data. *Space Sci. Rev.* **72**, 49. DOI ADS.
- Gekelman, W., Pribyl, P., Lucky, Z., Drandell, M., Leneman, D., Maggs, J., Vincena, S., Van Compernelle, B., Tripathi, S.K.P., Morales, G., Carter, T.A., Wang, Y., DeHaas, T.: 2016, The upgraded Large Plasma Device, a machine for studying frontier basic plasma physics. *Review of Scientific Instruments* **87**, 025105. DOI ADS.
- Georgoulis, M.K., Rust, D.M., Bernasconi, P.N., Schmieder, B.: 2002, Statistics, Morphology, and Energetics of Ellerman Bombs. *Astrophys. J.* **575**, 506. DOI ADS.
- Giagkiozis, I., Fedun, V., Scullion, E., Jess, D.B., Verth, G.: 2018, Vortex Flows in the Solar Atmosphere: Automated Identification and Statistical Analysis. *Astrophys. J.* **869**, 169. DOI ADS.
- Gibson, S.E.: 2018, Solar prominences: theory and models. Fleshing out the magnetic skeleton. *Living Reviews in Solar Physics* **15**, 7. DOI ADS.
- Gizon, L., Birch, A.C.: 2002, Time-Distance Helioseismology: The Forward Problem for Random Distributed Sources. *Astrophys. J.* **571**, 966. DOI ADS.
- Goldreich, P., Keeley, D.A.: 1977, Solar seismology. II. The stochastic excitation of the solar p-modes by turbulent convection. *Astrophys. J.* **212**, 243. DOI ADS.
- Goode, P.R., Strous, L.H., Rimmele, T.R., Stebbins, R.T.: 1998, On the Origin of Solar Oscillations. *Astrophys. J. Lett.* **495**, L27. DOI ADS.
- Gošić, M., Bellot Rubio, L.R., del Toro Iniesta, J.C., Orozco Suárez, D., Katsukawa, Y.: 2016, The Solar Internetwork. II. Flux Appearance and Disappearance Rates. *Astrophys. J.* **820**, 35. DOI ADS.
- Graham, D.R., Cauzzi, G.: 2015, Temporal Evolution of Multiple Evaporating Ribbon Sources in a Solar Flare. *Astrophys. J. Lett.* **807**, L22. DOI ADS.
- Graham, D.R., Fletcher, L., Labrosse, N.: 2015, Determining energy balance in the flaring chromosphere from oxygen V line ratios. *Astron. Astrophys.* **584**, A6. DOI ADS.
- Gray, D.F.: 2005, *The Observation and Analysis of Stellar Photospheres*. ADS.
- Green, L.M., Török, T., Vršnak, B., Manchester, W., Veronig, A.: 2018, The Origin, Early Evolution and Predictability of Solar Eruptions. *Space Sci. Rev.* **214**, 46. DOI ADS.
- Guo, L.-J., Bhattacharjee, A., Huang, Y.-M.: 2013, Distribution of Plasmoids in Post-coronal Mass Ejection Current Sheets. *Astrophys. J. Lett.* **771**, L14. DOI ADS.
- Gupta, G.R.: 2017, Spectroscopic Evidence of Alfvén Wave Damping in the Off-limb Solar Corona. *Astrophys. J.* **836**, 4. DOI ADS.
- Haber, D.A., Hindman, B.W., Toomre, J., Bogart, R.S., Larsen, R.M., Hill, F.: 2002, Evolving Submerged Meridional Circulation Cells within the Upper Convection Zone Revealed by Ring-Diagram Analysis. *Astrophys. J.* **570**, 855. DOI ADS.

- Hagenaar, H.J., Shine, R.A.: 2005, Moving Magnetic Features around Sunspots. *Astrophys. J.* **635**, 659. DOI. ADS.
- Hagenaar, H.J., DeRosa, M.L., Schrijver, C.J.: 2008, The Dependence of Ephemeral Region Emergence on Local Flux Imbalance. *Astrophys. J.* **678**, 541. DOI. ADS.
- Hahn, M., Landi, E., Savin, D.W.: 2012, Evidence of Wave Damping at Low Heights in a Polar Coronal Hole. *Astrophys. J.* **753**, 36. DOI. ADS.
- Hale, G.E.: 1908a, On the Probable Existence of a Magnetic Field in Sun-Spots. *Astrophys. J.* **28**, 315. DOI. ADS.
- Hale, G.E.: 1908b, SOLAR VORTICES (Contributions from the Mt. Wilson Solar Observatory, No. 26). *Astrophys. J.* **28**, 100. DOI. ADS.
- Hansteen, V.H., Carlsson, M., Gudiksen, B.: 2007, 3D Numerical Models of the Chromosphere, Transition Region, and Corona. In: Heinzel, P., Dorotovič, I., Rutten, R.J. (eds.) *The Physics of Chromospheric Plasmas, Astronomical Society of the Pacific Conference Series* **368**, 107. ADS.
- Hansteen, V.H., De Pontieu, B., Rouppe van der Voort, L., van Noort, M., Carlsson, M.: 2006, Dynamic Fibrils Are Driven by Magnetoacoustic Shocks. *Astrophys. J. Lett.* **647**, L73. DOI. ADS.
- Hansteen, V.H., Archontis, V., Pereira, T.M.D., Carlsson, M., Rouppe van der Voort, L., Leenaarts, J.: 2017, Bombs and Flares at the Surface and Lower Atmosphere of the Sun. *Astrophys. J.* **839**, 22. DOI. ADS.
- Harder, J.W., Fontenla, J.M., Pilewskie, P., Richard, E.C., Woods, T.N.: 2009, Trends in solar spectral irradiance variability in the visible and infrared. *Geophys. Res. Lett.* **36**, L07801. DOI. ADS.
- Harder, J.W., Criscuoli, S., Rast, M.P., Norton, A.A., Mothersbaugh, J.: 2019, Morphology and time evolution of dark facular regions in cycle 23 and 24. *Astrophys. J.*, submitted.
- Harra, L.K., Williams, D.R., Wallace, A.J., Magara, T., Hara, H., Tsuneta, S., Sterling, A.C., Doschek, G.A.: 2009, Coronal Nonthermal Velocity Following Helicity Injection Before an X-Class Flare. *Astrophys. J. Lett.* **691**, L99. DOI. ADS.
- Harrington, D.M., Sueoka, S.R., White, A.J.: 2019, Polarization modeling and predictions for Daniel K. Inouye Solar Telescope part 5: impacts of enhanced mirror and dichroic coatings on system polarization calibration. *Journal of Astronomical Telescopes, Instruments, and Systems* **5**, 038001. DOI. ADS.
- Harvey, J.: 1999, Hale's Discovery of Sunspot Magnetic Fields. *Astrophys. J.* **525C**, 60. ADS.
- Hegglund, L., De Pontieu, B., Hansteen, V.H.: 2009, Observational Signatures of Simulated Reconnection Events in the Solar Chromosphere and Transition Region. *Astrophys. J.* **702**, 1. DOI. ADS.
- Heinemann, T., Nordlund, Å., Scharmer, G.B., Spruit, H.C.: 2007, MHD Simulations of Penumbra Fine Structure. *Astrophys. J.* **669**, 1390. DOI. ADS.
- Heinzel, P., Kleint, L.: 2014, Hydrogen Balmer Continuum in Solar Flares Detected by the Interface Region Imaging Spectrograph (IRIS). *Astrophys. J. Lett.* **794**, L23. DOI. ADS.
- Heinzel, P., Kleint, L., Kašparová, J., Krucker, S.: 2017, On the Nature of Off-limb Flare Continuum Sources Detected by SDO/HMI. *Astrophys. J.* **847**, 48. DOI. ADS.
- Henriques, V.M.J., Scullion, E., Mathioudakis, M., Kiselman, D., Gallagher, P.T., Keenan, F.P.: 2015, Stable umbral chromospheric structures. *Astron. Astrophys.* **574**, A131. DOI. ADS.
- Henriques, V.M.J., Kuridze, D., Mathioudakis, M., Keenan, F.P.: 2016, Quiet-Sun H α Transients and Corresponding Small-scale Transition Region and Coronal Heating. *Astrophys. J.* **820**, 124. DOI. ADS.
- Henriques, V.M.J., Mathioudakis, M., Socas-Navarro, H., de la Cruz Rodríguez, J.: 2017, A Hot Downflowing Model Atmosphere for Umbral Flashes and the Physical Properties of Their Dark Fibrils. *Astrophys. J.* **845**, 102. DOI. ADS.
- Hesse, M., Cassak, P.A.: 2020, Magnetic Reconnection in the Space Sciences: Past, Present, and Future. *Journal of Geophysical Research (Space Physics)* **125**, e25935. DOI. ADS.
- Hindman, B.W., Zweibel, E.G.: 1994, The Effects of a Hot Outer Atmosphere on Acoustic-Gravity Waves. *Astrophys. J.* **436**, 929. DOI. ADS.
- Hindman, B.W., Haber, D.A., Toomre, J.: 2006, Helioseismically Determined Near-Surface Flows Underlying a Quiescent Filament. *Astrophys. J.* **653**, 725. DOI. ADS.
- Hinode Review Team, Al-Janabi, K., Antolin, P., Baker, D., Bellot Rubio, L.R., Bradley, L., Brooks, D.H., Centeno, R., Culhane, J.L., Del Zanna, G., Doschek, G.A., Fletcher, L., Hara, H., Harra, L.K., Hillier, A.S., Imada, S., Klimchuk, J.A., Mariska, J.T., Pereira, T.M.D., Reeves, K.K., Sakao, T., Sakurai, T., Shimizu, T., Shimojo, M., Shiota, D., Solanki, S.K.,

- Sterling, A.C., Su, Y., Suematsu, Y., Tarbell, T.D., Tiwari, S.K., Toriumi, S., Ugarte-Urra, I., Warren, H.P., Watanabe, T., Young, P.R.: 2019, Achievements of Hinode in the first eleven years. *Pub. Astron. Soc. Japan* **71**, R1. DOI. ADS.
- Hinterreiter, J., Veronig, A.M., Thalmann, J.K., Tschernitz, J., Pötzi, W.: 2018, Statistical Properties of Ribbon Evolution and Reconnection Electric Fields in Eruptive and Confined Flares. *Solar Phys.* **293**, 38. DOI. ADS.
- Hollweg, J.V.: 1987, Resonance Absorption of Magnetohydrodynamic Surface Waves: Physical Discussion. *Astrophys. J.* **312**, 880. DOI. ADS.
- Hollweg, J.V., Isenberg, P.A.: 2002, Generation of the fast solar wind: A review with emphasis on the resonant cyclotron interaction. *Journal of Geophysical Research (Space Physics)* **107**, 1147. DOI. ADS.
- Hollweg, J.V., Jackson, S., Galloway, D.: 1982, Alfvén Waves in the Solar Atmospheres - Part Three - Nonlinear Waves on Open Flux Tubes. *Solar Phys.* **75**, 35. DOI. ADS.
- Horbury, T.S., Woolley, T., Laker, R., Matteini, L., Eastwood, J., Bale, S.D., Velli, M., Chandran, B.D.G., Phan, T., Raouafi, N.E., Goetz, K., Harvey, P.R., Pulupa, M., Klein, K.G., Dudok de Wit, T., Kasper, J.C., Korreck, K.E., Case, A.W., Stevens, M.L., Whittlesey, P., Larson, D., MacDowall, R.J., Malaspina, D.M., Livi, R.: 2020, Sharp Alfvénic Impulses in the Near-Sun Solar Wind. *Astrophys. J. Suppl. Ser.* **246**, 45. DOI. ADS.
- Hornig, G., Rastätter, L.: 1997, The role of helicity in the reconnection process. *Advances in Space Research* **19**, 1789. DOI. ADS.
- Howes, G.G.: 2018, Laboratory space physics: Investigating the physics of space plasmas in the laboratory. *Physics of Plasmas* **25**, 055501. DOI. ADS.
- Hu, F.M., Song, M.T., Li, X.Q.: 1995, H α filtergram observations of Ellerman bombs and its magnetic reconnection model. *Astrophys. Space Sci.* **229**, 325. DOI. ADS.
- Hu, R., Seager, S., Bains, W.: 2012, Photochemistry in Terrestrial Exoplanet Atmospheres. I. Photochemistry Model and Benchmark Cases. *Astrophys. J.* **761**, 166. DOI. ADS.
- Hudson, H.S.: 1994, Thermal Plasmas in the Solar Corona: the YOHKOH Soft X-Ray Observations. In: *Proceedings of Kofu Symposium*, 1. ADS.
- Hudson, H.S., Fisher, G.H., Welsch, B.T.: 2008, Flare Energy and Magnetic Field Variations. In: Howe, R., Komm, R.W., Balasubramaniam, K.S., Petrie, G.J.D. (eds.) *Subsurface and Atmospheric Influences on Solar Activity, Astronomical Society of the Pacific Conference Series* **383**, 221. ADS.
- Hudson, H.S., Wolfson, C.J., Metcalf, T.R.: 2006, White-Light Flares: A TRACE/RHESSI Overview. *Solar Phys.* **234**, 79. DOI. ADS.
- Hurford, G.J., Krucker, S., Lin, R.P., Schwartz, R.A., Share, G.H., Smith, D.M.: 2006, Gamma-Ray Imaging of the 2003 October/November Solar Flares. *Astrophys. J. Lett.* **644**, L93. DOI. ADS.
- Innes, D.E., Guo, L.-J., Huang, Y.-M., Bhattacharjee, A.: 2015, IRIS Si IV Line Profiles: An Indication for the Plasmoid Instability during Small-scale Magnetic Reconnection on the Sun. *Astrophys. J.* **813**, 86. DOI. ADS.
- Ishikawa, R.T., Katsukawa, Y., Oba, T., Nakata, M., Nagaoka, K., Kobayashi, T.: 2020, Study of the Dynamics of Convective Turbulence in the Solar Granulation by Spectral Line Broadening and Asymmetry. *Astrophys. J.* **890**, 138. DOI. ADS.
- Isobe, H., Tripathi, D., Archontis, V.: 2007, Ellerman Bombs and Jets Associated with Resistive Flux Emergence. *Astrophys. J. Lett.* **657**, L53. DOI. ADS.
- Isobe, H., Yokoyama, T., Shimojo, M., Morimoto, T., Kozu, H., Eto, S., Narukage, N., Shibata, K.: 2002, Reconnection Rate in the Decay Phase of a Long Duration Event Flare on 1997 May 12. *Astrophys. J.* **566**, 528. DOI. ADS.
- Isobe, H., Kubo, M., Minoshima, T., Ichimoto, K., Katsukawa, Y., Tarbell, T.D., Tsuneta, S., Berger, T.E., Lites, B., Nagata, S., Shimizu, T., Shine, R.A., Suematsu, Y., Title, A.M.: 2007, Flare Ribbons Observed with G-band and FeI 6302Å, Filters of the Solar Optical Telescope on Board Hinode. *Pub. Astron. Soc. Japan* **59**, S807. DOI. ADS.
- Jacques, S.A.: 1977, Momentum and energy transport by waves in the solar atmosphere and solar wind. *Astrophys. J.* **215**, 942. DOI. ADS.
- Janardhan, P., Fujiki, K., Ingale, M., Bisoi, S.K., Rout, D.: 2018, Solar cycle 24: An unusual polar field reversal. *Astron. Astrophys.* **618**, A148. DOI. ADS.
- Janvier, M., Aulanier, G., Bommier, V., Schmieder, B., Démoulin, P., Pariat, E.: 2014, Electric Currents in Flare Ribbons: Observations and Three-dimensional Standard Model. *Astrophys. J.* **788**, 60. DOI. ADS.

- Jefferies, S.M., McIntosh, S.W., Armstrong, J.D., Bogdan, T.J., Cacciani, A.r., Fleck, B.: 2006, Magnetoacoustic Portals and the Basal Heating of the Solar Chromosphere. *Astrophys. J. Lett.* **648**, L151. DOI. ADS.
- Jenkins, E.B.: 2013, The Fractional Ionization of the Warm Neutral Interstellar Medium. *Astrophys. J.* **764**, 25. DOI. ADS.
- Jess, D.B., Mathioudakis, M., Erdélyi, R., Crockett, P.J., Keenan, F.P., Christian, D.J.: 2009, Alfvén Waves in the Lower Solar Atmosphere. *Science* **323**, 1582. DOI. ADS.
- Jess, D.B., Pascoe, D.J., Christian, D.J., Mathioudakis, M., Keys, P.H., Keenan, F.P.: 2012, The Origin of Type I Spicule Oscillations. *Astrophys. J. Lett.* **744**, L5. DOI. ADS.
- Jess, D.B., Morton, R.J., Verth, G., Fedun, V., Grant, S.D.T., Giagkiozis, I.: 2015, Multiwavelength Studies of MHD Waves in the Solar Chromosphere. An Overview of Recent Results. *Space Sci. Rev.* **190**, 103. DOI. ADS.
- Ji, H., Daughton, W.: 2011, Phase diagram for magnetic reconnection in heliophysical, astrophysical, and laboratory plasmas. *Physics of Plasmas* **18**, 111207. DOI. ADS.
- Jing, J., Yuan, Y., Reardon, K., Wiegmann, T., Xu, Y., Wang, H.: 2011, Nonpotentiality of Chromospheric Fibrils in NOAA Active Regions 11092 and 9661. *Astrophys. J.* **739**, 67. DOI. ADS.
- Jing, J., Xu, Y., Cao, W., Liu, C., Gary, D., Wang, H.: 2016, Unprecedented Fine Structure of a Solar Flare Revealed by the 1.6 m New Solar Telescope. *Scientific Reports* **6**, 24319. DOI. ADS.
- Jones, G.H., Knight, M.M., Battams, K., Boice, D.C., Brown, J., Giordano, S., Raymond, J., Snodgrass, C., Steckloff, J.K., Weissman, P., Fitzsimmons, A., Lisse, C., Opitom, C., Birkett, K.S., Bzowski, M., Decock, A., Mann, I., Ramanjooloo, Y., McCauley, P.: 2018, The Science of Sungrazers, Sunskirters, and Other Near-Sun Comets. *Space Sci. Rev.* **214**, 20. DOI. ADS.
- Judge, P.G., Reardon, K., Cauzzi, G.: 2012, Evidence for Sheet-like Elementary Structures in the Sun's Atmosphere? *Astrophys. J. Lett.* **755**, L11. DOI. ADS.
- Judge, P.G., Tritschler, A., Chye Low, B.: 2011, Thermal Fine Structure and Magnetic Fields in the Solar Atmosphere: Spicules and Fibrils. *Astrophys. J. Lett.* **730**, L4. DOI. ADS.
- Kaimal, J.C., Wyngaard, J.C., Haugen, D.A., Coté, O.R., Izumi, Y., Caughey, S.J., Readings, C.J.: 1976, Turbulence Structure in the Convective Boundary Layer. *Journal of Atmospheric Sciences* **33**, 2152. DOI. ADS.
- Kalkofen, W.: 1997, Oscillations in Chromospheric Network Bright Points. *Astrophys. J. Lett.* **486**, L145. DOI. ADS.
- Karpen, J.T., Antiochos, S.K., DeVore, C.R.: 2012, The Mechanisms for the Onset and Explosive Eruption of Coronal Mass Ejections and Eruptive Flares. *Astrophys. J.* **760**, 81. DOI. ADS.
- Kasper, J.C., Stevens, M.L., Lazarus, A.J., Steinberg, J.T., Ogilvie, K.W.: 2007, Solar Wind Helium Abundance as a Function of Speed and Heliographic Latitude: Variation through a Solar Cycle. *Astrophys. J.* **660**, 901. DOI. ADS.
- Kasper, J.C., Stevens, M.L., Korreck, K.E., Maruca, B.A., Kiefer, K.K., Schwadron, N.A., Lepri, S.T.: 2012, Evolution of the Relationships between Helium Abundance, Minor Ion Charge State, and Solar Wind Speed over the Solar Cycle. *Astrophys. J.* **745**, 162. DOI. ADS.
- Kasper, J.C., Bale, S.D., Belcher, J.W., Berthomier, M., Case, A.W., Chandran, B.D.G., Curtis, D.W., Gallagher, D., Gary, S.P., Golub, L., Halekas, J.S., Ho, G.C., Horbury, T.S., Hu, Q., Huang, J., Klein, K.G., Korreck, K.E., Larson, D.E., Livi, R., Maruca, B., Lavraud, B., Louarn, P., Maksimovic, M., Martinovic, M., McGinnis, D., Pogorelov, N.V., Richardson, J.D., Skoug, R.M., Steinberg, J.T., Stevens, M.L., Szabo, A., Velli, M., Whittlesey, P.L., Wright, K.H., Zank, G.P., MacDowall, R.J., McComas, D.J., McNutt, R.L., Pulupa, M., Raouafi, N.E., Schwadron, N.A.: 2019, Alfvénic velocity spikes and rotational flows in the near-Sun solar wind. *Nature* **576**, 228. DOI. ADS.
- Katsukawa, Y., Berger, T.E., Ichimoto, K., Lites, B.W., Nagata, S., Shimizu, T., Shine, R.A., Suematsu, Y., Tarbell, T.D., Title, A.M., Tsuneta, S.: 2007, Small-Scale Jetlike Features in Penumbral Chromospheres. *Science* **318**, 1594. DOI. ADS.
- Kawaguchi, I.: 1970, Observed interaction between prominences. *Pub. Astron. Soc. Japan* **22**, 405. ADS.
- Kazachenko, M.D., Fisher, G.H., Welsch, B.T.: 2014, A Comprehensive Method of Estimating Electric Fields from Vector Magnetic Field and Doppler Measurements. *Astrophys. J.* **795**, 17. DOI. ADS.

- Kazachenko, M.D., Fisher, G.H., Welsch, B.T., Liu, Y., Sun, X.: 2015, Photospheric Electric Fields and Energy Fluxes in the Eruptive Active Region NOAA 11158. *Astrophys. J.* **811**, 16. DOI ADS.
- Kerr, G.S., Fletcher, L.: 2014, Physical Properties of White-light Sources in the 2011 February 15 Solar Flare. *Astrophys. J.* **783**, 98. DOI ADS.
- Kerr, G.S., Fletcher, L., Russell, A.e.J.B., Allred, J.C.: 2016, Simulations of the Mg II k and Ca II 8542 lines from an Alfvén Wave-heated Flare Chromosphere. *Astrophys. J.* **827**, 101. DOI ADS.
- Khomenko, E.: 2017, On the effects of ion-neutral interactions in solar plasmas. *Plasma Physics and Controlled Fusion* **59**, 014038. DOI ADS.
- Khomenko, E., Collados, M.: 2012, Heating of the Magnetized Solar Chromosphere by Partial Ionization Effects. *Astrophys. J.* **747**, 87. DOI ADS.
- Khomenko, E., Centeno, R., Collados, M., Trujillo Bueno, J.: 2008, Channeling 5 Minute Photospheric Oscillations into the Solar Outer Atmosphere through Small-Scale Vertical Magnetic Flux Tubes. *Astrophys. J. Lett.* **676**, L85. DOI ADS.
- Khomenko, E., Martínez Pillet, V., Solanki, S.K., del Toro Iniesta, J.C., Gandorfer, A., Bonet, J.A., Domingo, V., Schmidt, W., Barthol, P., Knölker, M.: 2010, Where the Granular Flows Bend. *Astrophys. J. Lett.* **723**, L159. DOI ADS.
- Khomenko, E., Vitas, N., Collados, M., de Vicente, A.: 2017, Numerical simulations of quiet Sun magnetic fields seeded by the Biermann battery. *Astron. Astrophys.* **604**, A66. DOI ADS.
- Khomenko, E., Vitas, N., Collados, M., de Vicente, A.: 2018, Three-dimensional simulations of solar magneto-convection including effects of partial ionization. *Astron. Astrophys.* **618**, A87. DOI ADS.
- Kiefer, F., Lecavelier des Etangs, A., Boissier, J., Vidal-Madjar, A., Beust, H., LAGRANGE, A.-M., Hébrard, G., Ferlet, R.: 2014, Two families of exocomets in the β Pictoris system. *Nature* **514**, 462. DOI ADS.
- Kilpua, E.K.J., Lugaz, N., Mays, M.L., Temmer, M.: 2019, Forecasting the Structure and Orientation of Earthbound Coronal Mass Ejections. *Space Weather* **17**, 498. DOI ADS.
- Kim, Y.-H., Bong, S.-C., Park, Y.-D., Cho, K.-S., Moon, Y.-J.: 2009, Near-Simultaneous Observations of X-Ray Plasma Ejection, Coronal Mass Ejection, and Type II Radio Burst. *Astrophys. J.* **705**, 1721. DOI ADS.
- Kitiashvili, I.N., Kosovichev, A.G., Mansour, N.N., Lele, S.K., Wray, A.A.: 2012, Vortex tubes of turbulent solar convection. *Physica Scripta* **86**, 018403. DOI ADS.
- Kleint, L.: 2017, First Detection of Chromospheric Magnetic Field Changes during an X1-Flare. *Astrophys. J.* **834**, 26. DOI ADS.
- Kleint, L., Berdyugina, S.V., Shapiro, A.I., Bianda, M.: 2010, Solar turbulent magnetic fields: surprisingly homogeneous distribution during the solar minimum. *Astron. Astrophys.* **524**, A37. DOI ADS.
- Kleint, L., Shapiro, A.I., Berdyugina, S.V., Bianda, M.: 2011, Solar turbulent magnetic fields: Non-LTE modeling of the Hanle effect in the C₂ molecule. *Astron. Astrophys.* **536**, A47. DOI ADS.
- Kleint, L., Heinzel, P., Judge, P., Krucker, S.: 2016, Continuum Enhancements in the Ultraviolet, the Visible and the Infrared during the X1 Flare on 2014 March 29. *Astrophys. J.* **816**, 88. DOI ADS.
- Klimchuk, J.A.: 2000, Cross-Sectional Properties of Coronal Loops. *Solar Phys.* **193**, 53. DOI ADS.
- Klimchuk, J.A.: 2006, On Solving the Coronal Heating Problem. *Solar Phys.* **234**, 41. DOI ADS.
- Klimchuk, J.A.: 2012, The role of type II spicules in the upper solar atmosphere. *Journal of Geophysical Research (Space Physics)* **117**, A12102. DOI ADS.
- Klimchuk, J.A.: 2015, Key aspects of coronal heating. *Philosophical Transactions of the Royal Society of London Series A* **373**, 20140256. DOI ADS.
- Klinger, J., Espinasse, S., Schmidt, B.: 1989, Some considerations on cohesive forces in sun-grazing comets. In: Hunt, J.J., Guyenne, T.D. (eds.) *Physics and Mechanics of Cometary Materials, ESA Special Publication* **302**, 197. ADS.
- Knizhnik, K.J., Antiochos, S.K., DeVore, C.R.: 2017, The Role of Magnetic Helicity in Structuring the Solar Corona. *Astrophys. J.* **835**, 85. DOI ADS.
- Kohutova, P., Verwichte, E.: 2016, Analysis of Coronal Rain Observed by IRIS, HINODE/SOT, and SDO/AIA: Transverse Oscillations, Kinematics, and Thermal Evolution. *Astrophys. J.* **827**, 39. DOI ADS.

- Kondrashova, N.N.: 2016, Spectropolarimetric investigation of an Ellerman bomb: 1. Observations. *Kinematics and Physics of Celestial Bodies* **32**, 13. DOI. ADS.
- Kosovichev, A.G., Zharkova, V.V.: 1998, X-ray flare sparks quake inside Sun. *Nature* **393**, 317. DOI. ADS.
- Kostik, R., Khomenko, E.: 2013, Properties of oscillatory motions in a facular region. *Astron. Astrophys.* **559**, A107. DOI. ADS.
- Kowalski, A.F., Hawley, S.L., Carlsson, M., Allred, J.C., Uitenbroek, H., Osten, R.A., Holman, G.: 2015, New Insights into White-Light Flare Emission from Radiative-Hydrodynamic Modeling of a Chromospheric Condensation. *Solar Phys.* **290**, 3487. DOI. ADS.
- Kowalski, A.F., Allred, J.C., Uitenbroek, H., Tremblay, P.-E., Brown, S., Carlsson, M., Osten, R.A., Wisniewski, J.P., Hawley, S.L.: 2017a, Hydrogen Balmer Line Broadening in Solar and Stellar Flares. *Astrophys. J.* **837**, 125. DOI. ADS.
- Kowalski, A.F., Allred, J.C., Daw, A., Cauzzi, G., Carlsson, M.: 2017b, The Atmospheric Response to High Nonthermal Electron Beam Fluxes in Solar Flares. I. Modeling the Brightest NUV Footpoints in the X1 Solar Flare of 2014 March 29. *Astrophys. J.* **836**, 12. DOI. ADS.
- Krivova, N.A., Solanki, S.K., Fligge, M., Unruh, Y.C.: 2003, Reconstruction of solar irradiance variations in cycle 23: Is solar surface magnetism the cause? *Astron. Astrophys.* **399**, L1. DOI. ADS.
- Krucker, S., Battaglia, M.: 2014, Particle Densities within the Acceleration Region of a Solar Flare. *Astrophys. J.* **780**, 107. DOI. ADS.
- Krucker, S., Hudson, H.S., Glesener, L., White, S.M., Masuda, S., Wuelser, J.-P., Lin, R.P.: 2010, Measurements of the Coronal Acceleration Region of a Solar Flare. *Astrophys. J.* **714**, 1108. DOI. ADS.
- Krucker, S., Hudson, H.S., Jeffrey, N.L.S., Battaglia, M., Kontar, E.P., Benz, A.O., Csillaghy, A., Lin, R.P.: 2011, High-resolution Imaging of Solar Flare Ribbons and Its Implication on the Thick-target Beam Model. *Astrophys. J.* **739**, 96. DOI. ADS.
- Kubo, M., Shimizu, T., Tsuneta, S.: 2007, Vector Magnetic Fields of Moving Magnetic Features and Flux Removal from a Sunspot. *Astrophys. J.* **659**, 812. DOI. ADS.
- Kuckein, C., Martínez Pillet, V., Centeno, R.: 2012, An active region filament studied simultaneously in the chromosphere and photosphere. I. Magnetic structure. *Astron. Astrophys.* **539**, A131. DOI. ADS.
- Kuhn, J.R., Penn, M.J., Mann, I.: 1996, The Near-Infrared Coronal Spectrum. *Astrophys. J. Lett.* **456**, L67. DOI. ADS.
- Kuhn, J.R., Arnaud, J., Jaeggli, S., Lin, H., Moise, E.: 2007, Detection of an Extended Near-Sun Neutral Helium Cloud from Ground-based Infrared Coronagraph Spectropolarimetry. *Astrophys. J. Lett.* **667**, L203. DOI. ADS.
- Kuridze, D., Mathioudakis, M., Morgan, H., Oliver, R., Kleint, L., Zaqarashvili, T.V., Reid, A., Koza, J., Löfdahl, M.G., Hillberg, T., Kukhianidze, V., Hanslmeier, A.: 2019, Mapping the Magnetic Field of Flare Coronal Loops. *Astrophys. J.* **874**, 126. DOI. ADS.
- Kurokawa, H., Hanaoka, Y., Shibata, K., Uchida, Y.: 1987, Rotating eruption of an untwisting filament triggered by the 3B flare of 25 April, 1984. *Solar Phys.* **108**, 251. DOI. ADS.
- Kusano, K., Bamba, Y., Yamamoto, T.T., Iida, Y., Toriumi, S., Asai, A.: 2012, Magnetic Field Structures Triggering Solar Flares and Coronal Mass Ejections. *Astrophys. J.* **760**, 31. DOI. ADS.
- Lamb, D.A.: 2017, Measurements of Solar Differential Rotation and Meridional Circulation from Tracking of Photospheric Magnetic Features. *Astrophys. J.* **836**, 10. DOI. ADS.
- Laming, J.M.: 2015, The FIP and Inverse FIP Effects in Solar and Stellar Coronae. *Living Reviews in Solar Physics* **12**, 2. DOI. ADS.
- Laming, J.M., Feldman, U.: 2001, The Solar Helium Abundance in the Outer Corona Determined from Observations with SUMER/SOHO. *Astrophys. J.* **546**, 552. DOI. ADS.
- Laming, J.M., Feldman, U.: 2003, The Variability of the Solar Coronal Helium Abundance: Polar Coronal Holes Compared to the Quiet Sun. *Astrophys. J.* **591**, 1257. DOI. ADS.
- Landi, E., Habbal, S.R., Tomczyk, S.: 2016, Coronal plasma diagnostics from ground-based observations. *Journal of Geophysical Research (Space Physics)* **121**, 8237. DOI. ADS.
- Landi, E., Gruesbeck, J.R., Lepri, S.T., Zurbuchen, T.H.: 2012, New Solar Wind Diagnostic Using Both in Situ and Spectroscopic Measurements. *Astrophys. J.* **750**, 159. DOI. ADS.
- Lanzerotti, L.J., Uberoi, C.: 1988, Comment on "MHD Wave breaking in the outer plasmasphere". *Geophys. Res. Lett.* **15**, 471. DOI. ADS.

- Leake, J.E., Lukin, V.S., Linton, M.G., Meier, E.T.: 2012, Multi-fluid Simulations of Chromospheric Magnetic Reconnection in a Weakly Ionized Reacting Plasma. *Astrophys. J.* **760**, 109. DOI. ADS.
- Leenaarts, J., de la Cruz Rodríguez, J., Danilovic, S., Scharmer, G., Carlsson, M.: 2018, Chromospheric heating during flux emergence in the solar atmosphere. *Astron. Astrophys.* **612**, A28. DOI. ADS.
- Leighton, R.B.: 1960, In: Thomas, R.N. (ed.) *Aerodynamic Phenomena in Stellar Atmospheres, IAU Symposium* **12**, 321. ADS.
- Leighton, R.B., Noyes, R.W., Simon, G.W.: 1962, Velocity Fields in the Solar Atmosphere. I. Preliminary Report. *Astrophys. J.* **135**, 474. DOI. ADS.
- Leka, K.D., Canfield, R.C., McClymont, A.N., van Driel-Gesztelyi, L.: 1996, Evidence for Current-carrying Emerging Flux. *Astrophys. J.* **462**, 547. DOI. ADS.
- Lenschow, D.H., Boba Stankov, B.: 1986, Length Scales in the Convective Boundary Layer. *Journal of Atmospheric Sciences* **43**, 1198. DOI. ADS.
- Leroy, J.L., Bommier, V., Sahal-Brechot, S.: 1983, The Magnetic Field in the Prominences of the Polar Crown. *Solar Phys.* **83**, 135. DOI. ADS.
- Levens, P.J., Schmieder, B., López Ariste, A., Labrosse, N., Dalmasse, K., Gelly, B.: 2016a, Magnetic Field in Atypical Prominence Structures: Bubble, Tornado, and Eruption. *Astrophys. J.* **826**, 164. DOI. ADS.
- Levens, P.J., Schmieder, B., Labrosse, N., López Ariste, A.: 2016b, Structure of Prominence Legs: Plasma and Magnetic Field. *Astrophys. J.* **818**, 31. DOI. ADS.
- Li, L.P., Peter, H.: 2019, Plasma injection into a solar coronal loop. *Astron. Astrophys.* **626**, A98. DOI. ADS.
- Li, Y., Xue, J.C., Ding, M.D., Cheng, X., Su, Y., Feng, L., Hong, J., Li, H., Gan, W.Q.: 2018, Spectroscopic Observations of a Current Sheet in a Solar Flare. *Astrophys. J. Lett.* **853**, L15. DOI. ADS.
- Libbrecht, K.G., Woodard, M.F.: 1990, Solar-cycle effects on solar oscillation frequencies. *Nature* **345**, 779. DOI. ADS.
- Libbrecht, T., Joshi, J., Rodríguez, J.d.l.C., Leenaarts, J., Ramos, A.A.: 2017, Observations of Ellerman bomb emission features in He I D₃ and He I 10 830 Å. *Astron. Astrophys.* **598**, A33. DOI. ADS.
- Lin, J., Forbes, T.G.: 2000, Effects of reconnection on the coronal mass ejection process. *J. Geophys. Res.* **105**, 2375. DOI. ADS.
- Lin, J., Cranmer, S.R., Farrugia, C.J.: 2008, Plasmoids in reconnecting current sheets: Solar and terrestrial contexts compared. *Journal of Geophysical Research (Space Physics)* **113**, A11107. DOI. ADS.
- Lin, J., Li, J., Forbes, T.G., Ko, Y.-K., Raymond, J.C., Vourlidas, A.: 2007, Features and Properties of Coronal Mass Ejection/Flare Current Sheets. *Astrophys. J. Lett.* **658**, L123. DOI. ADS.
- Linan, L., Pariat, É., Moraitis, K., Valori, G., Leake, J.: 2018, Time Variations of the Nonpotential and Volume-threading Magnetic Helicities. *Astrophys. J.* **865**, 52. DOI. ADS.
- Lindsey, C., Donea, A.-C., Martínez Oliveros, J.C., Hudson, H.S.: 2014, The Role of Magnetic Fields in Transient Seismic Emission Driven by Atmospheric Heating in Flares. *Solar Phys.* **289**, 1457. DOI. ADS.
- Lingam, M., Hirvijoki, E., Pfefferlé, D., Comisso, L., Bhattacharjee, A.: 2017, Nonlinear resistivity for magnetohydrodynamical models. *Physics of Plasmas* **24**, 042120. DOI. ADS.
- Linker, J.A., Caplan, R.M., Downs, C., Riley, P., Mikic, Z., Lionello, R., Henney, C.J., Arge, C.N., Liu, Y., Derosa, M.L., Yeates, A., Owens, M.J.: 2017, The Open Flux Problem. *Astrophys. J.* **848**, 70. DOI. ADS.
- Linsky, J.L., France, K., Ayres, T.: 2013, Computing Intrinsic LY α Fluxes of F5 V to M5 V Stars. *Astrophys. J.* **766**, 69. DOI. ADS.
- Lipartito, I., Judge, P.G., Reardon, K., Cauzzi, G.: 2014, The Solar Chromosphere Observed at 1 Hz and 0.2 Resolution. *Astrophys. J.* **785**, 109. DOI. ADS.
- Lites, B.W.: 2011, Hinode Observations Suggesting the Presence of a Local Small-scale Turbulent Dynamo. *Astrophys. J.* **737**, 52. DOI. ADS.
- Lites, B.W., Kubo, M., Socas-Navarro, H., Berger, T., Frank, Z., Shine, R., Tarbell, T., Title, A., Ichimoto, K., Katsukawa, Y., Tsuneta, S., Suematsu, Y., Shimizu, T., Nagata, S.: 2008, The Horizontal Magnetic Flux of the Quiet-Sun Internetwork as Observed with the Hinode Spectro-Polarimeter. *Astrophys. J.* **672**, 1237. DOI. ADS.

- Liu, C., Cao, W., Chae, J., Ahn, K., Prasad Choudhary, D., Lee, J., Liu, R., Deng, N., Wang, J., Wang, H.: 2018, Evolution of Photospheric Vector Magnetic Field Associated with Moving Flare Ribbons as Seen by GST. *Astrophys. J.* **869**, 21. DOI ADS.
- Liu, J., Nelson, C.J., Erdélyi, R.: 2019, Automated Swirl Detection Algorithm (ASDA) and Its Application to Simulation and Observational Data. *Astrophys. J.* **872**, 22. DOI ADS.
- Liu, J., Carlsson, M., Nelson, C.J., Erdélyi, R.: 2019a, Co-spatial velocity and magnetic swirls in the simulated solar photosphere. *Astron. Astrophys.* **632**, A97. DOI ADS.
- Liu, J., Nelson, C.J., Snow, B., Wang, Y., Erdélyi, R.: 2019b, Evidence of ubiquitous Alfvén pulses transporting energy from the photosphere to the upper chromosphere. *Nature Communications* **10**, 3504. DOI ADS.
- Liu, R.: 2013, Dynamical processes at the vertical current sheet behind an erupting flux rope. *Mon. Not. Roy. Astron. Soc.* **434**, 1309. DOI ADS.
- Löhner-Böttcher, J., Schmidt, W., Schlichenmaier, R., Doerr, H.-P., Steinmetz, T., Holzwarth, R.: 2018, Absolute velocity measurements in sunspot umbrae. *Astron. Astrophys.* **617**, A19. DOI ADS.
- Longcope, D., Qiu, J., Brewer, J.: 2016, A Reconnection-driven Model of the Hard X-Ray Loop-top Source from Flare 2004-Feb-26. *Astrophys. J.* **833**, 211. DOI ADS.
- Longcope, D.W.: 2014, A Simple Model of Chromospheric Evaporation and Condensation Driven Conductively in a Solar Flare. *Astrophys. J.* **795**, 10. DOI ADS.
- Longcope, D.W., Beveridge, C.: 2007, A Quantitative, Topological Model of Reconnection and Flux Rope Formation in a Two-Ribbon Flare. *Astrophys. J.* **669**, 621. DOI ADS.
- Longcope, D.W., Tarr, L.A.: 2015, Relating magnetic reconnection to coronal heating. *Philosophical Transactions of the Royal Society of London Series A* **373**, 20140263. DOI ADS.
- Longcope, D., Unverferth, J., Klein, C., McCarthy, M., Priest, E.: 2018, Evidence for Downflows in the Narrow Plasma Sheet of 2017 September 10 and Their Significance for Flare Reconnection. *Astrophys. J.* **868**, 148. DOI ADS.
- López Fuentes, M.C., Klimchuk, J.A., Démoulin, P.: 2006, The Magnetic Structure of Coronal Loops Observed by TRACE. *Astrophys. J.* **639**, 459. DOI ADS.
- Lord, J.W., Cameron, R.H., Rast, M.P., Rempel, M., Roudier, T.: 2014, The Role of Subsurface Flows in Solar Surface Convection: Modeling the Spectrum of Supergranular and Larger Scale Flows. *Astrophys. J.* **793**, 24. DOI ADS.
- Loughhead, R.E., Bray, R.J.: 1959, ‘Turbulence’ and the Photospheric Granulation. *Nature* **183**, 240. DOI ADS.
- Louis, R.E., Beck, C., Ichimoto, K.: 2014, Small-scale chromospheric jets above a sunspot light bridge. *Astron. Astrophys.* **567**, A96. DOI ADS.
- Louis, R.E., Bayanna, A.R., Mathew, S.K., Venkatakrishnan, P.: 2008, Dynamics of Sunspot Light Bridges as Revealed by High-Resolution Images from Hinode. *Solar Phys.* **252**, 43. DOI ADS.
- Louis, R.E., Bellot Rubio, L.R., Mathew, S.K., Venkatakrishnan, P.: 2011, Supersonic Downflows at the Umbra-Penumbral Boundary of Sunspots. *Astrophys. J.* **727**, 49. DOI ADS.
- Loureiro, N.F., Schekochihin, A.A., Cowley, S.C.: 2007, Instability of current sheets and formation of plasmoid chains. *Physics of Plasmas* **14**, 100703. DOI ADS.
- Low, B.C.: 1996, Solar Activity and the Corona. *Solar Phys.* **167**, 217. DOI ADS.
- Ma, L., Zhou, W., Zhou, G., Zhang, J.: 2015, The evolution of arch filament systems and moving magnetic features around a sunspot. *Astron. Astrophys.* **583**, A110. DOI ADS.
- Mackay, D.H., DeVore, C.R., Antiochos, S.K., Yeates, A.R.: 2018, Magnetic Helicity Condensation and the Solar Cycle. *Astrophys. J.* **869**, 62. DOI ADS.
- Markhotok, A.: 2018, A Shock Wave Instability Induced on a Periodically Disturbed Interface With Plasma. *IEEE Transactions on Plasma Science* **46**, 2821. DOI ADS.
- Martin, S.F.: 1980, Preflare conditions, changes and events. *Solar Phys.* **68**, 217. DOI ADS.
- Martínez-Gómez, D., Oliver, R., Kholenko, E., Collados, M.: 2020, Two-dimensional simulations of coronal rain dynamics. I. Model consisting of a vertical magnetic field and an unbounded atmosphere. *Astron. Astrophys.* **634**, A36. DOI ADS.
- Martínez Oliveros, J.C., Couvidat, S., Schou, J., Krucker, S., Lindsey, C., Hudson, H.S., Scherrer, P.: 2011, Imaging Spectroscopy of a White-Light Solar Flare. *Solar Phys.* **269**, 269. DOI ADS.
- Martínez Oliveros, J.-C., Hudson, H.S., Hurford, G.J., Krucker, S., Lin, R.P., Lindsey, C., Couvidat, S., Schou, J., Thompson, W.T.: 2012, The Height of a White-light Flare and Its Hard X-Ray Sources. *Astrophys. J. Lett.* **753**, L26. DOI ADS.

- Martínez Pillet, V., Del Toro Iniesta, J.C., Álvarez-Herrero, A., Domingo, V., Bonet, J.A., González Fernández, L., López Jiménez, A., Pastor, C., Gasent Blesa, J.L., Mellado, P., Piqueras, J., Aparicio, B., Balaguer, M., Ballesteros, E., Belenguer, T., Bellot Rubio, L.R., Berkefeld, T., Collados, M., Deutsch, W., Feller, A., Girela, F., Grauf, B., Heredero, R.L., Herranz, M., Jerónimo, J.M., Laguna, H., Meller, R., Menéndez, M., Morales, R., Orozco Suárez, D., Ramos, G., Reina, M., Ramos, J.L., Rodríguez, P., Sánchez, A., Uribe-Patarroyo, N., Barthol, P., Gandorfer, A., Knoelker, M., Schmidt, W., Solanki, S.K., Vargas Domínguez, S.: 2011, The Imaging Magnetograph eXperiment (IMaX) for the Sunrise Balloon-Borne Solar Observatory. *Solar Phys.* **268**, 57. DOI ADS.
- Martínez Pillet, V., Tritschler, A., Harra, L., Andretta, V., Vourlidas, A., Raouafi, N., Altman, B.L., Bellot Rubio, L., Cauzzi, G., Cranmer, S.R., Gibson, S., Habbal, S., Ko, Y.K., Lepri, S.T., Linker, J., Malaspina, D.M., Matthews, S., Parenti, S., Petrie, G., Spadaro, D., Ugarte-Urra, I., Warren, H., Winslow, R.: 2020, Solar physics in the 2020s: DKIST, Parker Solar Probe, and solar orbiter as a multi-messenger constellation. *arXiv e-prints*, arXiv:2004.08632. ADS.
- Martínez-Sykora, J., De Pontieu, B., Hansteen, V.: 2012, Two-dimensional Radiative Magnetohydrodynamic Simulations of the Importance of Partial Ionization in the Chromosphere. *Astrophys. J.* **753**, 161. DOI ADS.
- Martínez-Sykora, J., De Pontieu, B., Carlsson, M., Hansteen, V.: 2016, On the Misalignment between Chromospheric Features and the Magnetic Field on the Sun. *Astrophys. J. Lett.* **831**, L1. DOI ADS.
- Martínez-Sykora, J., De Pontieu, B., Hansteen, V.H., Rouppe van der Voort, L., Carlsson, M., Pereira, T.M.D.: 2017, On the generation of solar spicules and Alfvénic waves. *Science* **356**, 1269. DOI ADS.
- Martínez-Sykora, J., Hansteen, V.H., Gudiksen, B., Carlsson, M., De Pontieu, B., Gošić, M.: 2019, On the Origin of the Magnetic Energy in the Quiet Solar Chromosphere. *Astrophys. J.* **878**, 40. DOI ADS.
- Martinović, M.M., Klein, K.G., Bourouaine, S.: 2019, Radial Evolution of Stochastic Heating in Low- β Solar Wind. *Astrophys. J.* **879**, 43. DOI ADS.
- Martres, M.-J., Soru-Escout, I., Nakagawa, Y.: 1977, Halpha off-band pre-flare activities. *Astron. Astrophys.* **59**, 255. ADS.
- Mason, E.I., Antiochos, S.K., Viall, N.M.: 2019, Observations of Solar Coronal Rain in Null Point Topologies. *Astrophys. J. Lett.* **874**, L33. DOI ADS.
- Mathioudakis, M., Jess, D.B., Erdélyi, R.: 2013, Alfvén Waves in the Solar Atmosphere. From Theory to Observations. *Space Sci. Rev.* **175**, 1. DOI ADS.
- Matsumoto, T., Kitai, R., Shibata, K., Otsuji, K., Naruse, T., Shiota, D., Takasaki, H.: 2008, Height Dependence of Gas Flows in an Ellerman Bomb. *Pub. Astron. Soc. Japan* **60**, 95. DOI ADS.
- McAteer, R.T.J., Gallagher, P.T., Williams, D.R., Mathioudakis, M., Bloomfield, D.S., Phillips, K.J.H., Keenan, F.P.: 2003, Observational Evidence for Mode Coupling in the Chromospheric Network. *Astrophys. J.* **587**, 806. DOI ADS.
- McCauley, P.I., Saar, S.H., Raymond, J.C., Ko, Y.-K., Saint-Hilaire, P.: 2013, Extreme-ultraviolet and X-Ray Observations of Comet Lovejoy (C/2011 W3) in the Lower Corona. *Astrophys. J.* **768**, 161. DOI ADS.
- McClintock, W.E., Bradley, E.T., Vervack, R.J., Killen, R.M., Sprague, A.L., Izenberg, N.R., Solomon, S.C.: 2008, Mercury's Exosphere: Observations During MESSENGER's First Mercury Flyby. *Science* **321**, 92. DOI ADS.
- McClure, R.L., Rast, M.P., Martínez Pillet, V.: 2019, Doppler Events in the Solar Photosphere: The Coincident Superposition of Fast Granular Flows and p-Mode Coherence Patches. *Solar Phys.* **294**, 18. DOI ADS.
- McIntosh, S.W., Davey, A.R., Hassler, D.M., Armstrong, J.D., Curdt, W., Wilhelm, K., Lin, G.: 2007, Observations Supporting the Role of Magnetoconvection in Energy Supply to the Quiescent Solar Atmosphere. *Astrophys. J.* **654**, 650. DOI ADS.
- McIntosh, S.W., De Pontieu, B., Carlsson, M., Hansteen, V., Boerner, P., Goossens, M.: 2011, Alfvénic waves with sufficient energy to power the quiet solar corona and fast solar wind. *Nature* **475**, 477. DOI ADS.
- Mei, Z., Shen, C., Wu, N., Lin, J., Murphy, N.A., Roussev, I.I.: 2012, Numerical experiments on magnetic reconnection in solar flare and coronal mass ejection current sheets. *Mon. Not. Roy. Astron. Soc.* **425**, 2824. DOI ADS.

- Merkel, A.W., Cassidy, T.A., Vervack, R.J., McClintock, W.E., Sarantos, M., Burger, M.H., Killen, R.M.: 2017, Seasonal variations of Mercury’s magnesium dayside exosphere from MESSENGER observations. *Icarus* **281**, 46. DOI. ADS.
- Meyer, J.-P.: 1985a, Solar-stellar outer atmospheres and energetic particles, and galactic cosmic rays. *Astrophys. J. Suppl. Ser.* **57**, 173. DOI. ADS.
- Meyer, J.-P.: 1985b, The baseline composition of solar energetic particles. *Astrophys. J. Suppl. Ser.* **57**, 151. DOI. ADS.
- Mghebrishvili, I., Zaqarashvili, T.V., Kukhianidze, V., Ramishvili, G., Shergelashvili, B., Veronig, A., Poedts, S.: 2015, Dynamics of a Solar Prominence Tornado Observed by SDO/AIA on 2012 November 7-8. *Astrophys. J.* **810**, 89. DOI. ADS.
- Mghebrishvili, I., Zaqarashvili, T.V., Kukhianidze, V., Kuridze, D., Tsiklauri, D., Shergelashvili, B.M., Poedts, S.: 2018, Association between Tornadoes and Instability of Hosting Prominences. *Astrophys. J.* **861**, 112. DOI. ADS.
- Michalitsanos, A.G.: 1973, The Five Minute Period Oscillation in Magnetically Active Regions. *Solar Phys.* **30**, 47. DOI. ADS.
- Miesch, M.S.: 2005, Large-Scale Dynamics of the Convection Zone and Tachocline. *Living Reviews in Solar Physics* **2**, 1. DOI. ADS.
- Mignone, A.: 2005, The Dynamics of Radiative Shock Waves: Linear and Nonlinear Evolution. *Astrophys. J.* **626**, 373. DOI. ADS.
- Miguel, Y., Kaltenegger, L.: 2014, Exploring Atmospheres of Hot Mini-Neptunes and Extrasolar Giant Planets Orbiting Different Stars with Application to HD 97658b, WASP-12b, CoRoT-2b, XO-1b, and HD 189733b. *Astrophys. J.* **780**, 166. DOI. ADS.
- Mikic, Z., Linker, J.A.: 1994, Disruption of Coronal Magnetic Field Arcades. *Astrophys. J.* **430**, 898. DOI. ADS.
- Mikuła, K., Heinzel, P., Liu, W., Berlicki, A.: 2017, Structure and Dynamics of Cool Flare Loops Observed by the Interface Region Imaging Spectrograph. *Astrophys. J.* **845**, 30. DOI. ADS.
- Moeng, C.-H., Lemone, M.A., Khairoutdinov, M.F., Krueger, S.K., Bogenschutz, P.A., Randall, D.A.: 2009, The Tropical Marine Boundary Layer Under a Deep Convection System: a Large-Eddy Simulation Study. *Journal of Advances in Modeling Earth Systems* **1**, 16. DOI. ADS.
- Moffatt, H.K.: 1969, The degree of knottedness of tangled vortex lines. *Journal of Fluid Mechanics* **35**, 117. DOI. ADS.
- Moffatt, H.K.: 2014, Helicity and singular structures in fluid dynamics. *Proceedings of the National Academy of Science* **111**, 3663. DOI. ADS.
- Moise, E., Raymond, J., Kuhn, J.R.: 2010, Properties of the Diffuse Neutral Helium in the Inner Heliosphere. *Astrophys. J.* **722**, 1411. DOI. ADS.
- Moore, R.L., Sterling, A.C., Cirtain, J.W., Falconer, D.A.: 2011, Solar X-ray Jets, Type-II Spicules, Granule-size Emerging Bipoles, and the Genesis of the Heliosphere. *Astrophys. J. Lett.* **731**, L18. DOI. ADS.
- Moore, T.E., Gallagher, D.L., Horwitz, J.L., Comfort, R.H.: 1987, MHD wave breaking in the outer plasmasphere. *Geophys. Res. Lett.* **14**, 1007. DOI. ADS.
- Morton, R.J.: 2012, Chromospheric jets around the edges of sunspots. *Astron. Astrophys.* **543**, A6. DOI. ADS.
- Morton, R.J., Weberg, M.J., McLaughlin, J.A.: 2019, A basal contribution from p-modes to the Alfvénic wave flux in the Sun’s corona. *Nature Astronomy* **3**, 223. DOI. ADS.
- Morton, R.J., Verth, G., Jess, D.B., Kuridze, D., Ruderman, M.S., Mathioudakis, M., Erdélyi, R.: 2012, Observations of ubiquitous compressive waves in the Sun’s chromosphere. *Nature Communications* **3**, 1315. DOI. ADS.
- Moschou, S.P., Keppens, R., Xia, C., Fang, X.: 2015, Simulating coronal condensation dynamics in 3D. *Advances in Space Research* **56**, 2738. DOI. ADS.
- Mozer, F.S., Agapitov, O.V., Bale, S.D., Bonnell, J.W., Case, T., Chaston, C.C., Curtis, D.W., Wit, T.D.d., Goetz, K., Goodrich, K.A., Harvey, P.R., Kasper, J.C., Korreck, K.E., Krasnoselskikh, V., Larson, D.E., Livi, R., MacDowall, R.J., Malaspina, D., Pulupa, M., Stevens, M., Whittlesey, P.L., Wygant, J.R.: 2020, Switchbacks in the Solar Magnetic Field: Their Evolution, Their Content, and Their Effects on the Plasma. *Astrophys. J. Suppl. Ser.* **246**, 68. DOI. ADS.
- Muhamad, J., Kusano, K., Inoue, S., Shiota, D.: 2017, Magnetohydrodynamic Simulations for Studying Solar Flare Trigger Mechanism. *Astrophys. J.* **842**, 86. DOI. ADS.

- Müller, D.A.N., Hansteen, V.H., Peter, H.: 2003, Dynamics of solar coronal loops. I. Condensation in cool loops and its effect on transition region lines. *Astron. Astrophys.* **411**, 605. DOI. ADS.
- Müller, D., Marsden, R.G., St. Cyr, O.C., Gilbert, H.R.: 2013, Solar Orbiter . Exploring the Sun-Heliosphere Connection. *Solar Phys.* **285**, 25. DOI. ADS.
- Murabito, M., Romano, P., Guglielmino, S.L., Zuccarello, F.: 2017, On the Formation of a Stable Penumbra in a Region of Flux Emergence in the Sun. *Astrophys. J.* **834**, 76. DOI. ADS.
- Murphy, N.A., Miralles, M.P., Pope, C.L., Raymond, J.C., Winter, H.D., Reeves, K.K., Seaton, D.B., van Ballegoijen, A.A., Lin, J.: 2012, Asymmetric Magnetic Reconnection in Solar Flare and Coronal Mass Ejection Current Sheets. *Astrophys. J.* **751**, 56. DOI. ADS.
- Nakariakov, V.M., Verwichte, E.: 2005, Coronal Waves and Oscillations. *Living Reviews in Solar Physics* **2**, 3. DOI. ADS.
- Neidig, D.F.: 1989, The Importance of Solar White-Light Flares. *Solar Phys.* **121**, 261. DOI. ADS.
- Neidig, D.F., Wiborg, J. P. H.: 1984, The Hydrogen Emission Spectrum in Three White Light Flares. *Solar Phys.* **92**, 217. DOI. ADS.
- Neidig, D.F., Kiplinger, A.L., Cohl, H.S., Wiborg, P.H.: 1993, The Solar White-Light Flare of 1989 March 7: Simultaneous Multiwavelength Observations at High Time Resolution. *Astrophys. J.* **406**, 306. DOI. ADS.
- Nelson, C.J., Krishna Prasad, S., Mathioudakis, M.: 2020, Evolution of supersonic downflows in a sunspot. *Astron. Astrophys.* **636**, A35. DOI. ADS.
- Nelson, C.J., Freij, N., Reid, A., Oliver, R., Mathioudakis, M., Erdélyi, R.: 2017a, IRIS Burst Spectra Co-spatial to a Quiet-Sun Ellerman-like Brightening. *Astrophys. J.* **845**, 16. DOI. ADS.
- Nelson, C.J., Henriques, V.M.J., Mathioudakis, M., Keenan, F.P.: 2017b, The formation of small-scale umbral brightenings in sunspot atmospheres. *Astron. Astrophys.* **605**, A14. DOI. ADS.
- Ni, L., Kliem, B., Lin, J., Wu, N.: 2015, Fast Magnetic Reconnection in the Solar Chromosphere Mediated by the Plasmoid Instability. *Astrophys. J.* **799**, 79. DOI. ADS.
- Ni, L., Ji, H., Murphy, N.A., Jonathan, J.: 2020, Magnetic reconnection in partially ionized plasmas. *Proc. R. Soc. A* **476**, 20190867.
- Nigam, R., Kosovichev, A.G., Scherrer, P.H., Schou, J.: 1998, Asymmetry in Velocity and Intensity Helioseismic Spectra: A Solution to a Long-standing Puzzle. *Astrophys. J. Lett.* **495**, L115. DOI. ADS.
- Nishizuka, N., Nakamura, T., Kawate, T., Singh, K.A.P., Shibata, K.: 2011, Statistical Study of Chromospheric Anemone Jets Observed with Hinode/SOT. *Astrophys. J.* **731**, 43. DOI. ADS.
- Nordlund, A.: 1985, Solar Convection. *Solar Phys.* **100**, 209. DOI. ADS.
- Nordlund, Å., Stein, R.F., Asplund, M.: 2009, Solar Surface Convection. *Living Reviews in Solar Physics* **6**, 2. DOI. ADS.
- Nordlund, A., Spruit, H.C., Ludwig, H.-G., Trampedach, R.: 1997, Is stellar granulation turbulence? *Astron. Astrophys.* **328**, 229. ADS.
- Okamoto, T.J., Sakurai, T.: 2018, Super-strong Magnetic Field in Sunspots. *Astrophys. J. Lett.* **852**, L16. DOI. ADS.
- Okamoto, T.J., Antolin, P., De Pontieu, B., Uitenbroek, H., Van Doorselaere, T., Yokoyama, T.: 2015, Resonant Absorption of Transverse Oscillations and Associated Heating in a Solar Prominence. I. Observational Aspects. *Astrophys. J.* **809**, 71. DOI. ADS.
- Okunev, O.V., Kneer, F.: 2005, Numerical modeling of solar faculae close to the limb. *Astron. Astrophys.* **439**, 323. DOI. ADS.
- Olson, J., Egedal, J., Greess, S., Myers, R., Clark, M., Endrizzi, D., Flanagan, K., Milhone, J., Peterson, E., Wallace, J., Weisberg, D., Forest, C.B.: 2016, Experimental Demonstration of the Collisionless Plasmoid Instability below the Ion Kinetic Scale during Magnetic Reconnection. *Phys. Rev. Lett.* **116**, 255001. DOI. ADS.
- O'Malley-James, J.T., Kaltenecker, L.: 2019, Lessons from early Earth: UV surface radiation should not limit the habitability of active M star systems. *Mon. Not. Roy. Astron. Soc.* **485**, 5598. DOI. ADS.
- Opik, E.J.: 1966, Sun-Grazing Comets and Tidal Disruption. *Irish Astronomical Journal* **7**, 141. ADS.

- Ortiz, A., Hansteen, V.H., Nóbrega-Siverio, D., van der Voort, L.R.: 2020, Ellerman bombs and UV bursts: reconnection at different atmospheric layers. *Astron. Astrophys.* **633**, A58. DOI ADS.
- Owens, M.J., Arge, C.N., Crooker, N.U., Schwadron, N.A., Horbury, T.S.: 2008, Estimating total heliospheric magnetic flux from single-point in situ measurements. *Journal of Geophysical Research (Space Physics)* **113**, A12103. DOI ADS.
- Owens, M., Lockwood, M., Macneil, A., Stansby, D.: 2020, Signatures of Coronal Loop Opening via Interchange Reconnection in the Slow Solar Wind at 1 AU. *Solar Phys.* **295**, 37. DOI ADS.
- Panesar, N.K., Sterling, A.C., Moore, R.L.: 2017, Magnetic Flux Cancellation as the Origin of Solar Quiet-region Pre-jet Minifilaments. *Astrophys. J.* **844**, 131. DOI ADS.
- Panesar, N.K., Innes, D.E., Tiwari, S.K., Low, B.C.: 2013, A solar tornado triggered by flares? *Astron. Astrophys.* **549**, A105. DOI ADS.
- Panesar, N.K., Sterling, A.C., Moore, R.L., Chakrapani, P.: 2016, Magnetic Flux Cancellation as the Trigger of Solar Quiet-region Coronal Jets. *Astrophys. J. Lett.* **832**, L7. DOI ADS.
- Panesar, N.K., Sterling, A.C., Moore, R.L., Tiwari, S.K., De Pontieu, B., Norton, A.A.: 2018, IRIS and SDO Observations of Solar Jetlets Resulting from Network-edge Flux Cancellation. *Astrophys. J. Lett.* **868**, L27. DOI ADS.
- Panesar, N.K., Tiwari, S.K., Moore, R.L., Sterling, A.C.: 2020, Network Jets as the Driver of Counter-streaming Flows in a Solar Filament/Filament Channel. *Astrophys. J. Lett.* **897**, L2. DOI ADS.
- Panos, B., Kleint, L., Huwylar, C., Krucker, S., Melchior, M., Ullmann, D., Voloshynovskiy, S.: 2018, Identifying Typical Mg II Flare Spectra Using Machine Learning. *Astrophys. J.* **861**, 62. DOI ADS.
- Parenti, S.: 2014, Solar Prominences: Observations. *Living Reviews in Solar Physics* **11**, 1. DOI ADS.
- Parenti, S., Bromage, B.J.I., Poletto, G., Noci, G., Raymond, J.C., Bromage, G.E.: 2000, Characteristics of solar coronal streamers. Element abundance, temperature and density from coordinated CDS and UVCS SOHO observations. *Astron. Astrophys.* **363**, 800. ADS.
- Pariat, E., Aulanier, G., Schmieder, B., Georgoulis, M.K., Rust, D.M., Bernasconi, P.N.: 2004, Resistive Emergence of Undulatory Flux Tubes. *Astrophys. J.* **614**, 1099. DOI ADS.
- Pariat, E., Leake, J.E., Valori, G., Linton, M.G., Zuccarello, F.P., Dalmasse, K.: 2017, Relative magnetic helicity as a diagnostic of solar eruptivity. *Astron. Astrophys.* **601**, A125. DOI ADS.
- Park, S.-H., Tsiropoula, G., Kontogiannis, I., Tziotziou, K., Scullion, E., Doyle, J.G.: 2016, First simultaneous SST/CRISP and IRIS observations of a small-scale quiet Sun vortex. *Astron. Astrophys.* **586**, A25. DOI ADS.
- Parker, E.N.: 1958, Dynamics of the Interplanetary Gas and Magnetic Fields. *Astrophys. J.* **128**, 664. DOI ADS.
- Parker, E.N.: 1963, *Interplanetary dynamical processes*. ADS.
- Parker, E.N.: 1972, Topological Dissipation and the Small-Scale Fields in Turbulent Gases. *Astrophys. J.* **174**, 499. DOI ADS.
- Parker, E.N.: 1979, *Cosmical magnetic fields. Their origin and their activity*. ADS.
- Parker, E.N.: 1983, Magnetic Neutral Sheets in Evolving Fields - Part Two - Formation of the Solar Corona. *Astrophys. J.* **264**, 642. DOI ADS.
- Parnell, C.E., De Moortel, I.: 2012, A contemporary view of coronal heating. *Philosophical Transactions of the Royal Society of London Series A* **370**, 3217. DOI ADS.
- Peck, C.L., Rast, M.P.: 2015, Photometric Trends in the Visible Solar Continuum and Their Sensitivity to the Center-to-Limb Profile. *Astrophys. J.* **808**, 192. DOI ADS.
- Peck, C.L., Rast, M.P., Criscuoli, S., Rempel, M.: 2019, The Solar Photospheric Continuum Brightness as a Function of Mean Magnetic Flux Density. I. The Role of the Magnetic Structure Size Distribution. *Astrophys. J.* **870**, 89. DOI ADS.
- Pereira, T.M.D.: 2019, The dynamic chromosphere: Pushing the boundaries of observations and models. *Advances in Space Research* **63**, 1434. DOI ADS.
- Pereira, T.M.D., De Pontieu, B., Carlsson, M.: 2012, Quantifying Spicules. *Astrophys. J.* **759**, 18. DOI ADS.
- Pereira, T.M.D., De Pontieu, B., Carlsson, M., Hansteen, V., Tarbell, T.D., Lemen, J., Title, A., Boerner, P., Hurlburt, N., Wülser, J.P., Martínez-Sykora, J., Kleint, L., Golub, L., McKillop, S., Reeves, K.K., Saar, S., Testa, P., Tian, H., Jaeggli, S., Kankelborg, C.: 2014, An Interface Region Imaging Spectrograph First View on Solar Spicules. *Astrophys. J. Lett.* **792**, L15. DOI ADS.

- Peter, H., Huang, Y.-M., Chitta, L.P., Young, P.R.: 2019, Plasmoid-mediated reconnection in solar UV bursts. *Astron. Astrophys.* **628**, A8. DOI ADS.
- Petrie, G.: 2017, High-Resolution Vector Magnetograms of the Sun's Poles from Hinode: Flux Distributions and Global Coronal Modeling. *Solar Phys.* **292**, 13. DOI ADS.
- Petrie, G.J.D.: 2015, Solar Magnetism in the Polar Regions. *Living Reviews in Solar Physics* **12**, 5. DOI ADS.
- Petrie, G.J.D.: 2019, Abrupt Changes in the Photospheric Magnetic Field, Lorentz Force, and Magnetic Shear during 15 X-class Flares. *Astrophys. J. Suppl. Ser.* **240**, 11. DOI ADS.
- Pevtsov, A.A., Balasubramaniam, K.S.: 2003, Helicity patterns on the sun. *Advances in Space Research* **32**, 1867. DOI ADS.
- Pevtsov, A.A., Berger, M.A., Nindos, A., Norton, A.A., van Driel-Gesztelyi, L.: 2014, Magnetic Helicity, Tilt, and Twist. *Space Sci. Rev.* **186**, 285. DOI ADS.
- Phillips, A.D., MacNeice, P.J., Antiochos, S.K.: 2005, The Role of Magnetic Helicity in Coronal Mass Ejections. *Astrophys. J. Lett.* **624**, L129. DOI ADS.
- Pietarila, A., Hirzberger, J., Zakharov, V., Solanki, S.K.: 2009, Bright fibrils in Ca II K. *Astron. Astrophys.* **502**, 647. DOI ADS.
- Plowman, J.E., Kankelborg, C.C., Longcope, D.W.: 2009, Coronal Loop Expansion Properties Explained Using Separators. *Astrophys. J.* **706**, 108. DOI ADS.
- Poduval, B.: 2016, Controlling Influence of Magnetic Field on Solar Wind Outflow: An Investigation using Current Sheet Source Surface Model. *Astrophys. J. Lett.* **827**, L6. DOI ADS.
- Poduval, B., Zhao, X.P.: 2014, Validating Solar Wind Prediction Using the Current Sheet Source Surface Model. *Astrophys. J. Lett.* **782**, L22. DOI ADS.
- Poduval et al., B.: 2020, in preparation.
- Poedts, S.: 2002, MHD waves and heating of the solar corona. In: Sawaya-Lacoste, H. (ed.) *SOLMAG 2002. Proceedings of the Magnetic Coupling of the Solar Atmosphere Euroconference, ESA Special Publication* **505**, 273. ADS.
- Polito, V., Testa, P., Allred, J., De Pontieu, B., Carlsson, M., Pereira, T.M.D., Gošić, M., Reale, F.: 2018, Investigating the Response of Loop Plasma to Nanoflare Heating Using RADYN Simulations. *Astrophys. J.* **856**, 178. DOI ADS.
- Pontin, D.I., Janvier, M., Tiwari, S.K., Galsgaard, K., Winebarger, A.R., Cirtain, J.W.: 2017, Observable Signatures of Energy Release in Braided Coronal Loops. *Astrophys. J.* **837**, 108. DOI ADS.
- Popescu Braileanu, B., Lukin, V.S., Khomenko, E., de Vicente, Á.: 2019a, Two-fluid simulations of waves in the solar chromosphere. I. Numerical code verification. *Astron. Astrophys.* **627**, A25. DOI ADS.
- Popescu Braileanu, B., Lukin, V.S., Khomenko, E., de Vicente, Á.: 2019b, Two-fluid simulations of waves in the solar chromosphere. II. Propagation and damping of fast magneto-acoustic waves and shocks. *Astron. Astrophys.* **630**, A79. DOI ADS.
- Potter, A.E., Killen, R.M., Reardon, K.P., Bida, T.A.: 2013, Observation of neutral sodium above Mercury during the transit of November 8, 2006. *Icarus* **226**, 172. DOI ADS.
- Priest, E.: 2014, *Magnetohydrodynamics of the Sun*. DOI ADS.
- Priest, E.R.: 2000, *Solar magneto-hydrodynamics*.
- Priest, E.R., Chitta, L.P., Syntelis, P.: 2018, A Cancellation Nanoflare Model for Solar Chromospheric and Coronal Heating. *Astrophys. J. Lett.* **862**, L24. DOI ADS.
- Qi, Y., Huang, Z., Xia, L., Li, B., Fu, H., Liu, W., Sun, M., Hou, Z.: 2019, On the Relation Between Transition Region Network Jets and Coronal Plumes. *Solar Phys.* **294**, 92. DOI ADS.
- Qiu, J., Lee, J., Gary, D.E., Wang, H.: 2002, Motion of Flare Footpoint Emission and Inferred Electric Field in Reconnecting Current Sheets. *Astrophys. J.* **565**, 1335. DOI ADS.
- Raouafi, N.E., Riley, P., Gibson, S., Fineschi, S., Solanki, S.K.: 2016, Diagnostics of Coronal Magnetic Fields Through the Hanle Effect in UV and IR Lines. *Frontiers in Astronomy and Space Sciences* **3**, 20. DOI ADS.
- Rast, M.P.: 1995, On the Nature of "Exploding" Granules and Granule Fragmentation. *Astrophys. J.* **443**, 863. DOI ADS.
- Rast, M.P.: 1998, Compressible plume dynamics and stability. *Journal of Fluid Mechanics* **369**, 125. DOI ADS.
- Rast, M.P.: 1999, The Thermal Starting Plume as an Acoustic Source. *Astrophys. J.* **524**, 462. DOI ADS.
- Rast, M.P., Bogdan, T.J.: 1998, On the Asymmetry of Solar Acoustic Line Profiles. *Astrophys. J.* **496**, 527. DOI ADS.

- Rast, M.P., Trampedach, R.: 2020, On the superadiabatic gradient in stellar convective envelopes. *Astrophys. J.*, in preparation.
- Raymond, J.C., McCauley, P.I., Cranmer, S.R., Downs, C.: 2014, The Solar Corona as Probed by Comet Lovejoy (C/2011 W3). *Astrophys. J.* **788**, 152. DOI ADS.
- Raymond, J.C., Battams, K., Pesnell, W.D., Downs, C., Knight, M., Jia, Y.D., Wooden, D., Liu, W.: 2019, private communications.
- Reardon, K.P., Lepreti, F., Carbone, V., Vecchio, A.: 2008, Evidence of Shock-driven Turbulence in the Solar Chromosphere. *Astrophys. J. Lett.* **683**, L207. DOI ADS.
- Reep, J.W., Russell, A.J.B.: 2016, Alfvénic Wave Heating of the Upper Chromosphere in Flares. *Astrophys. J. Lett.* **818**, L20. DOI ADS.
- Reep, J.W., Antolin, P., Bradshaw, S.J.: 2020, Electron Beams Cannot Directly Produce Coronal Rain. *Astrophys. J.* **890**, 100. DOI ADS.
- Reep, J.W., Russell, A.J.B., Tarr, L.A., Leake, J.E.: 2018, A Hydrodynamic Model of Alfvénic Wave Heating in a Coronal Loop and Its Chromospheric Footpoints. *Astrophys. J.* **853**, 101. DOI ADS.
- Reid, A., Mathioudakis, M., Doyle, J.G., Scullion, E., Nelson, C.J., Henriques, V., Ray, T.: 2016, Magnetic Flux Cancellation in Ellerman Bombs. *Astrophys. J.* **823**, 110. DOI ADS.
- Rempel, M.: 2011, Subsurface Magnetic Field and Flow Structure of Simulated Sunspots. *Astrophys. J.* **740**, 15. DOI ADS.
- Rempel, M.: 2012a, Numerical models of sunspot formation and fine structure. *Philosophical Transactions of the Royal Society of London Series A* **370**, 3114. DOI ADS.
- Rempel, M.: 2012b, Numerical Sunspot Models: Robustness of Photospheric Velocity and Magnetic Field Structure. *Astrophys. J.* **750**, 62. DOI ADS.
- Rempel, M.: 2014, Numerical Simulations of Quiet Sun Magnetism: On the Contribution from a Small-scale Dynamo. *Astrophys. J.* **789**, 132. DOI ADS.
- Rempel, M.: 2018, Small-scale Dynamo Simulations: Magnetic Field Amplification in Exploding Granules and the Role of Deep and Shallow Recirculation. *Astrophys. J.* **859**, 161. DOI ADS.
- Rempel, M., Schlichenmaier, R.: 2011, Sunspot Modeling: From Simplified Models to Radiative MHD Simulations. *Living Reviews in Solar Physics* **8**, 3. DOI ADS.
- Rempel, M., Schüssler, M., Knölker, M.: 2009, Radiative Magnetohydrodynamic Simulation of Sunspot Structure. *Astrophys. J.* **691**, 640. DOI ADS.
- Rezaei, R., Bello González, N., Schlichenmaier, R.: 2012, The formation of sunspot penumbra. Magnetic field properties. *Astron. Astrophys.* **537**, A19. DOI ADS.
- Riley, P., Lionello, R., Mikić, Z., Linker, J., Clark, E., Lin, J., Ko, Y.-K.: 2007, “Bursty” Reconnection Following Solar Eruptions: MHD Simulations and Comparison with Observations. *Astrophys. J.* **655**, 591. DOI ADS.
- Riley, P., Lionello, R., Mikić, Z., Linker, J.: 2008, Using Global Simulations to Relate the Three-Part Structure of Coronal Mass Ejections to In Situ Signatures. *Astrophys. J.* **672**, 1221. DOI ADS.
- Riley, P., Linker, J.A., Mikić, Z., Caplan, R.M., Downs, C., Thumm, J.-L.: 2019, Can an Unobserved Concentration of Magnetic Flux Above the Poles of the Sun Resolve the Open Flux Problem? *Astrophys. J.* **884**, 18. DOI ADS.
- Rimmele, T.R., Goode, P.R., Harold, E., Stebbins, R.T.: 1995, Dark Lanes in Granulation and the Excitation of Solar Oscillations. *Astrophys. J. Lett.* **444**, L119. DOI ADS.
- Roberts, B.: 1983, Wave propagation in intense flux tubes. *Solar Phys.* **87**, 77. DOI ADS.
- Robustini, C., Leenaarts, J., de la Cruz Rodríguez, J., Rouppe van der Voort, L.: 2016, Fan-shaped jets above the light bridge of a sunspot driven by reconnection. *Astron. Astrophys.* **590**, A57. DOI ADS.
- Röhrbein, D., Cameron, R., Schüssler, M.: 2011, Is there a non-monotonic relation between photospheric brightness and magnetic field strength in solar plage regions? *Astron. Astrophys.* **532**, A140. DOI ADS.
- Roth, M., Franz, M., Bello González, N., Martínez Pillet, V., Bonet, J.A., Gandorfer, A., Barthol, P., Solanki, S.K., Berkefeld, T., Schmidt, W., del Toro Iniesta, J.C., Domingo, V., Knölker, M.: 2010, Surface Waves in Solar Granulation Observed with SUNRISE. *Astrophys. J. Lett.* **723**, L175. DOI ADS.
- Rouillard, A.P., Kouloumvakos, A., Vourlidas, A., Kasper, J., Bale, S., Raouafi, N.-E., Lavraud, B., Howard, R.A., Stenborg, G., Stevens, M., Poirier, N., Davies, J.A., Hess, P., Higginson, A.K., Lavarra, M., Viall, N.M., Korreck, K., Pinto, R.F., Griton, L., Réville, V., Louarn, P., Wu, Y., Dalmasse, K., Génot, V., Case, A.W., Whittlesey, P., Larson, D., Halekas, J.S., Livi, R., Goetz, K., Harvey, P.R., MacDowall, R.J., Malaspina, D., Pulupa, M., Bonnell, J., de

- Witt, T.D., Penou, E.: 2020, Relating Streamer Flows to Density and Magnetic Structures at the Parker Solar Probe. *Astrophys. J. Suppl. Ser.* **246**, 37. DOI. ADS.
- Roupe van der Voort, L., de la Cruz Rodríguez, J.: 2013, Short Dynamic Fibrils in Sunspot Chromospheres. *Astrophys. J.* **776**, 56. DOI. ADS.
- Roupe van der Voort, L.H.M., Rutten, R.J., Vissers, G.J.M.: 2016, Reconnection brightenings in the quiet solar photosphere. *Astron. Astrophys.* **592**, A100. DOI. ADS.
- Roupe van der Voort, L., De Pontieu, B., Scharmer, G.B., de la Cruz Rodríguez, J., Martínez-Sykora, J., Nóbrega-Siverio, D., Guo, L.J., Jafarzadeh, S., Pereira, T.M.D., Hansteen, V.H., Carlsson, M., Vissers, G.: 2017, Intermittent Reconnection and Plasmoids in UV Bursts in the Low Solar Atmosphere. *Astrophys. J. Lett.* **851**, L6. DOI. ADS.
- Russell, A.J.B., Fletcher, L.: 2013, Propagation of Alfvénic Waves from Corona to Chromosphere and Consequences for Solar Flares. *Astrophys. J.* **765**, 81. DOI. ADS.
- Russell, A.J.B., Simões, P.J.A., Fletcher, L.: 2015, A unified view of coronal loop contraction and oscillation in flares. *Astron. Astrophys.* **581**, A8. DOI. ADS.
- Rutten, R.J., Vissers, G.J.M., Roupe van der Voort, L.H.M., Sütterlin, P., Vitas, N.: 2013, Ellerman bombs: fallacies, fads, usage. In: *Journal of Physics Conference Series, Journal of Physics Conference Series* **440**, 012007. DOI. ADS.
- Salabert, D., García, R.A., Turck-Chièze, S.: 2015, Seismic sensitivity to sub-surface solar activity from 18 yr of GOLF/SoHO observations. *Astron. Astrophys.* **578**, A137. DOI. ADS.
- Samanta, T., Tian, H., Prasad Choudhary, D.: 2018, Statistical Investigation of Supersonic Downflows in the Transition Region above Sunspots. *Astrophys. J.* **859**, 158. DOI. ADS.
- Samanta, T., Tian, H., Banerjee, D., Schanche, N.: 2017, Dynamics of Subarcsecond Bright Dots in the Transition Region above Sunspots and Their Relation to Penumbral Micro-jets. *Astrophys. J. Lett.* **835**, L19. DOI. ADS.
- Samanta, T., Tian, H., Yurchyshyn, V., Peter, H., Cao, W., Sterling, A., Erdélyi, R., Ahn, K., Feng, S., Utz, D., Banerjee, D., Chen, Y.: 2019, Generation of solar spicules and subsequent atmospheric heating. *Science* **366**, 890. DOI. ADS.
- Santamaria, I.C., Khomenko, E., Collados, M., de Vicente, A.: 2016, Simulated interaction of magnetohydrodynamic shock waves with a complex network-like region. *Astron. Astrophys.* **590**, L3. DOI. ADS.
- Sasso, C., Lagg, A., Solanki, S.K.: 2014, Magnetic structure of an activated filament in a flaring active region. *Astron. Astrophys.* **561**, A98. DOI. ADS.
- Savage, S.L., McKenzie, D.E., Reeves, K.K., Forbes, T.G., Longcope, D.W.: 2010, Reconnection Outflows and Current Sheet Observed with Hinode/XRT in the 2008 April 9 “Cartwheel CME” Flare. *Astrophys. J.* **722**, 329. DOI. ADS.
- Scalo, J., Kaltenecker, L., Segura, A.G., Fridlund, M., Ribas, I., Kulikov, Y.N., Grenfell, J.L., Rauer, H., Odert, P., Leitzinger, M., Selsis, F., Khodachenko, M.L., Eiroa, C., Kasting, J., Lammer, H.: 2007, M Stars as Targets for Terrestrial Exoplanet Searches And Biosignature Detection. *Astrobiology* **7**, 85. DOI. ADS.
- Schad, T.A.: 2018, Neutral Helium Triplet Spectroscopy of Quiescent Coronal Rain with Sensitivity Estimates for Spectropolarimetric Magnetic Field Diagnostics. *Astrophys. J.* **865**, 31. DOI. ADS.
- Schad, T.A., Penn, M.J., Lin, H.: 2013, He I Vector Magnetometry of Field-aligned Super-penumbral Fibrils. *Astrophys. J.* **768**, 111. DOI. ADS.
- Scharmer, G.B., Bjelksjo, K., Korhonen, T.K., Lindberg, B., Petterson, B.: 2003, The 1-meter Swedish solar telescope. In: Keil, S.L., Avakyan, S.V. (eds.) *Proc. SPIE, Society of Photo-Optical Instrumentation Engineers (SPIE) Conference Series* **4853**, 341. DOI. ADS.
- Scharmer, G.B., Narayan, G., Hillberg, T., de la Cruz Rodriguez, J., Löfdahl, M.G., Kiselman, D., Sütterlin, P., van Noort, M., Lagg, A.: 2008, CRISP Spectropolarimetric Imaging of Penumbral Fine Structure. *Astrophys. J. Lett.* **689**, L69. DOI. ADS.
- Schleicher, H., Wiedemann, G., Wöhl, H., Berkefeld, T., Soltau, D.: 2004, Detection of neutral sodium above Mercury during the transit on 2003 May 7. *Astron. Astrophys.* **425**, 1119. DOI. ADS.
- Schlichenmaier, R., González, N.B., Rezaei, R.: 2011, The formation of a penumbra as observed with the German VTT and SoHO/MDI. In: Prasad Choudhary, D., Strassmeier, K.G. (eds.) *Physics of Sun and Star Spots, IAU Symposium* **273**, 134. DOI. ADS.
- Schmelz, J.T., Winebarger, A.R.: 2015, What can observations tell us about coronal heating? *Philosophical Transactions of the Royal Society of London Series A* **373**, 20140257. DOI. ADS.

- Schmidt, C.A., Leblanc, F., Reardon, K., Killen, R.M., Gary, D.E., Ahn, K.: 2018, Absorption Spectroscopy of Mercury’s Exosphere During the 2016 Solar Transit. In: *Mercury: Current and Future Science of the Innermost Planet* **2047**, 6022. [ADS](#).
- Schnerr, R.S., Spruit, H.C.: 2011, The brightness of magnetic field concentrations in the quiet Sun. *Astron. Astrophys.* **532**, A136. [DOI](#). [ADS](#).
- Schrijver, C.J.: 2001, Catastrophic cooling and high-speed downflow in quiescent solar coronal loops observed with TRACE. *Solar Phys.* **198**, 325. [DOI](#). [ADS](#).
- Schrijver, C.J.: 2007, Braiding-induced Interchange Reconnection of the Magnetic Field and the Width of Solar Coronal Loops. *Astrophys. J. Lett.* **662**, L119. [DOI](#). [ADS](#).
- Schrijver, C.J.: 2009, Driving major solar flares and eruptions: A review. *Advances in Space Research* **43**, 739. [DOI](#). [ADS](#).
- Schrijver, C.J., Title, A.M.: 2003, The Magnetic Connection between the Solar Photosphere and the Corona. *Astrophys. J. Lett.* **597**, L165. [DOI](#). [ADS](#).
- Schrijver, C.J., Brown, J.C., Battams, K., Saint-Hilaire, P., Liu, W., Hudson, H., Pesnell, W.D.: 2012, Destruction of Sun-Grazing Comet C/2011 N3 (SOHO) Within the Low Solar Corona. *Science* **335**, 324. [DOI](#). [ADS](#).
- Schuck, P.W., Chen, J., Schwartz, I.B., Yurchyshyn, V.: 2004, On the Temporal Relationship between H α Filament Eruptions and Soft X-Ray Emissions. *Astrophys. J. Lett.* **610**, L133. [DOI](#). [ADS](#).
- Schüssler, M., Vögler, A.: 2006, Magnetoconvection in a Sunspot Umbra. *Astrophys. J. Lett.* **641**, L73. [DOI](#). [ADS](#).
- Schwarzschild, M.: 1948, On Noise Arising from the Solar Granulation. *Astrophys. J.* **107**, 1. [DOI](#). [ADS](#).
- Scullion, E., Rouppe van der Voort, L., Wedemeyer, S., Antolin, P.: 2014, Unresolved Fine-scale Structure in Solar Coronal Loop-tops. *Astrophys. J.* **797**, 36. [DOI](#). [ADS](#).
- Seaton, D.B., Bartz, A.E., Darnel, J.M.: 2017, Observations of the Formation, Development, and Structure of a Current Sheet in an Eruptive Solar Flare. *Astrophys. J.* **835**, 139. [DOI](#). [ADS](#).
- Seo, B., Wongwaitayakornkul, P., Haw, M.A., Marshall, R.S., Li, H., Bellan, P.M.: 2020, Determination of a macro- to micro-scale progression leading to a magnetized plasma disruption. *Physics of Plasmas* **27**, 022109. [DOI](#). [ADS](#).
- Severino, G., Magri, M., Oliviero, M., Straus, T., Jefferies, S.M.: 2001, The Solar Intensity-Velocity Cross Spectrum: A Powerful Diagnostic for Helioseismology. *Astrophys. J.* **561**, 444. [DOI](#). [ADS](#).
- Sharykin, I.N., Kosovichev, A.G.: 2014, Fine Structure of Flare Ribbons and Evolution of Electric Currents. *Astrophys. J. Lett.* **788**, L18. [DOI](#). [ADS](#).
- Shelyag, S., Keys, P., Mathioudakis, M., Keenan, F.P.: 2011, Vorticity in the solar photosphere. *Astron. Astrophys.* **526**, A5. [DOI](#). [ADS](#).
- Sheminova, V.A.: 2019, Turbulence and Rotation in Solar-Type Stars. *Kinematics and Physics of Celestial Bodies* **35**, 129. [DOI](#). [ADS](#).
- Shetye, J., Shelyag, S., Reid, A.L., Scullion, E., Doyle, J.G., Arber, T.D.: 2018, Signatures of quiet Sun reconnection events in Ca II, H α , and Fe I. *Mon. Not. Roy. Astron. Soc.* **479**, 3274. [DOI](#). [ADS](#).
- Shetye, J., Verwichte, E., Stangalini, M., Judge, P.G., Doyle, J.G., Arber, T., Scullion, E., Wedemeyer, S.: 2019, Multiwavelength High-resolution Observations of Chromospheric Swirls in the Quiet Sun. *Astrophys. J.* **881**, 83. [DOI](#). [ADS](#).
- Shibata, K., Magara, T.: 2011, Solar Flares: Magnetohydrodynamic Processes. *Living Reviews in Solar Physics* **8**, 6. [DOI](#). [ADS](#).
- Shibata, K., Nakamura, T., Matsumoto, T., Otsuji, K., Okamoto, T.J., Nishizuka, N., Kawate, T., Watanabe, H., Nagata, S., UeNo, S., Kitai, R., Nozawa, S., Tsuneta, S., Suematsu, Y., Ichimoto, K., Shimizu, T., Katsukawa, Y., Tarbell, T.D., Berger, T.E., Lites, B.W., Shine, R.A., Title, A.M.: 2007, Chromospheric Anemone Jets as Evidence of Ubiquitous Reconnection. *Science* **318**, 1591. [DOI](#). [ADS](#).
- Shimizu, T.: 2015, 3D magnetic field configuration of small-scale reconnection events in the solar plasma atmosphere. *Physics of Plasmas* **22**, 101207. [DOI](#). [ADS](#).
- Shimizu, T., Ichimoto, K., Suematsu, Y.: 2012, Precursor of Sunspot Penumbra Formation Discovered with Hinode Solar Optical Telescope Observations. *Astrophys. J. Lett.* **747**, L18. [DOI](#). [ADS](#).
- Shimizu, T., Katsukawa, Y., Kubo, M., Lites, B.W., Ichimoto, K., Suematsu, Y., Tsuneta, S., Nagata, S., Shine, R.A., Tarbell, T.D.: 2009, Hinode Observation of the Magnetic Fields in

- a Sunspot Light Bridge Accompanied by Long-Lasting Chromospheric Plasma Ejections. *Astrophys. J. Lett.* **696**, L66. DOI. ADS.
- Singh, K.A.P., Isobe, H., Nishizuka, N., Nishida, K., Shibata, K.: 2012, Multiple Plasma Ejections and Intermittent Nature of Magnetic Reconnection in Solar Chromospheric Anemone Jets. *Astrophys. J.* **759**, 33. DOI. ADS.
- Siu-Tapia, A., Lagg, A., Solanki, S.K., van Noort, M., Jurčák, J.: 2017, Normal and counter Evershed flows in the photospheric penumbra of a sunspot. SPINOR 2D inversions of Hinode-SOT/SP observations. *Astron. Astrophys.* **607**, A36. DOI. ADS.
- Skartlien, R., Rast, M.P.: 2000, p-Mode Intensity-Velocity Phase Differences and Convective Sources. *Astrophys. J.* **535**, 464. DOI. ADS.
- Skogsrud, H., Rouppe van der Voort, L., De Pontieu, B., Pereira, T.M.D.: 2015, On the Temporal Evolution of Spicules Observed with IRIS, SDO, and Hinode. *Astrophys. J.* **806**, 170. DOI. ADS.
- Slavin, J.A., Acuña, M.H., Anderson, B.J., Baker, D.N., Benna, M., Boardsen, S.A., Gloeckler, G., Gold, R.E., Ho, G.C., Korth, H., Krimigis, S.M., McNutt, R.L., Raines, J.M., Sarantos, M., Schriver, D., Solomon, S.C., Trávníček, P., Zurbuchen, T.H.: 2009, MESSENGER Observations of Magnetic Reconnection in Mercury's Magnetosphere. *Science* **324**, 606. DOI. ADS.
- Slavin, J.A., Anderson, B.J., Baker, D.N., Benna, M., Boardsen, S.A., Gloeckler, G., Gold, R.E., Ho, G.C., Korth, H., Krimigis, S.M., McNutt, R.L., Nittler, L.R., Raines, J.M., Sarantos, M., Schriver, D., Solomon, S.C., Starr, R.D., Trávníček, P.M., Zurbuchen, T.H.: 2010, MESSENGER Observations of Extreme Loading and Unloading of Mercury's Magnetic Tail. *Science* **329**, 665. DOI. ADS.
- Smith, M.D.: 1989, The stability of radiative shocks. *Mon. Not. Roy. Astron. Soc.* **238**, 235. DOI. ADS.
- Smitha, H.N., Chitta, L.P., Wiegmann, T., Solanki, S.K.: 2018, Observations of solar chromospheric heating at sub-arcsec spatial resolution. *Astron. Astrophys.* **617**, A128. DOI. ADS.
- Snow, B., Botha, G.J.J., Scullion, E., McLaughlin, J.A., Young, P.R., Jaeggli, S.A.: 2018, Predictions of DKIST/DL-NIRSP Observations for an Off-limb Kink-unstable Coronal Loop. *Astrophys. J.* **863**, 172. DOI. ADS.
- Socas-Navarro, H., Martínez Pillet, V., Elmore, D., Pietarila, A., Lites, B.W., Manso Sainz, R.: 2006, Spectro-Polarimetric Observations and Non-Lte Modeling of Ellerman Bombs. *Solar Phys.* **235**, 75. DOI. ADS.
- Socas-Navarro, H., McIntosh, S.W., Centeno, R., de Wijn, A.G., Lites, B.W.: 2009, Direct Imaging of Fine Structure in the Chromosphere of a Sunspot Umbra. *Astrophys. J.* **696**, 1683. DOI. ADS.
- Solanki, S.K., Barthol, P., Danilovic, S., Feller, A., Gandorfer, A., Hirzberger, J., Riethmüller, T.L., Schüssler, M., Bonet, J.A., Martínez Pillet, V., del Toro Iniesta, J.C., Domingo, V., Palacios, J., Knölker, M., Bello González, N., Berkefeld, T., Franz, M., Schmidt, W., Title, A.M.: 2010, SUNRISE: Instrument, Mission, Data, and First Results. *Astrophys. J. Lett.* **723**, L127. DOI. ADS.
- Song, H.Q., Kong, X.L., Chen, Y., Li, B., Li, G., Feng, S.W., Xia, L.D.: 2012, A Statistical Study on the Morphology of Rays and Dynamics of Blobs in the Wake of Coronal Mass Ejections. *Solar Phys.* **276**, 261. DOI. ADS.
- Squire, J., Chandran, B.D.G., Meyrand, R.: 2020, In-situ Switchback Formation in the Expanding Solar Wind. *Astrophys. J. Lett.* **891**, L2. DOI. ADS.
- Stein, R.F., Leibacher, J.: 1974, Waves in the solar atmosphere. *Ann. Rev. Astron. Astro.* **12**, 407. DOI. ADS.
- Stein, R.F., Nordlund, Å.: 1991, In: Gough, D., Toomre, J. (eds.) *Convection and Its Influence on Oscillations* **388**, 195. DOI. ADS.
- Stein, R.F., Nordlund, Å.: 1998, Simulations of Solar Granulation. I. General Properties. *Astrophys. J.* **499**, 914. DOI. ADS.
- Stein, R.F., Nordlund, Å.: 2000, Realistic Solar Convection Simulations. *Solar Phys.* **192**, 91. DOI. ADS.
- Stein, R.F., Bercik, D., Nordlund, Å.: 2003, Solar Surface Magneto-Convection. In: Pevtsov, A.A., Uitenbroek, H. (eds.) *Current Theoretical Models and Future High Resolution Solar Observations: Preparing for ATST*, *Astronomical Society of the Pacific Conference Series* **286**, 121. ADS.
- Stenflo, J.O.: 1975, A Model of the Supergranulation Network and of Active Region Plages. *Solar Phys.* **42**, 79. DOI. ADS.

- Sterling, A.C.: 2000, Solar Spicules: A Review of Recent Models and Targets for Future Observations - (Invited Review). *Solar Phys.* **196**, 79. DOI. ADS.
- Sterling, A.C., Moore, R.L.: 2016, A Microfilament-eruption Mechanism for Solar Spicules. *Astrophys. J. Lett.* **828**, L9. DOI. ADS.
- Sterling, A.C., Moore, R.L., Falconer, D.A., Adams, M.: 2015, Small-scale filament eruptions as the driver of X-ray jets in solar coronal holes. *Nature* **523**, 437. DOI. ADS.
- Straus, T., Severino, G., Deubner, F.-L., Fleck, B., Jefferies, S.M., Tarbell, T.: 1999, Observational Constraints on Models of the Solar Background Spectrum. *Astrophys. J.* **516**, 939. DOI. ADS.
- Straus, T., Fleck, B., Jefferies, S.M., Cauzzi, G., McIntosh, S.W., Reardon, K., Severino, G., Steffen, M.: 2008, The Energy Flux of Internal Gravity Waves in the Lower Solar Atmosphere. *Astrophys. J. Lett.* **681**, L125. DOI. ADS.
- Sturrock, P.A.: 1999, Chromospheric Magnetic Reconnection and Its Possible Relationship to Coronal Heating. *Astrophys. J.* **521**, 451. DOI. ADS.
- Sturrock, Z., Hood, A.W., Archontis, V., McNeill, C.M.: 2015, Sunspot rotation. I. A consequence of flux emergence. *Astron. Astrophys.* **582**, A76. DOI. ADS.
- Su, Y., Liu, R., Li, S., Cao, W., Ahn, K., Ji, H.: 2018, High-resolution Observations of Flares in an Arch Filament System. *Astrophys. J.* **855**, 77. DOI. ADS.
- Sudol, J.J., Harvey, J.W.: 2005, Longitudinal Magnetic Field Changes Accompanying Solar Flares. *Astrophys. J.* **635**, 647. DOI. ADS.
- Sullivan, P.P., Patton, E.G.: 2011, The Effect of Mesh Resolution on Convective Boundary Layer Statistics and Structures Generated by Large-Eddy Simulation. *Journal of Atmospheric Sciences* **68**, 2395. DOI. ADS.
- Sun, X., Hoeksema, J.T., Liu, Y., Wiegmann, T., Hayashi, K., Chen, Q., Thalmann, J.: 2012, Evolution of Magnetic Field and Energy in a Major Eruptive Active Region Based on SDO/HMI Observation. *Astrophys. J.* **748**, 77. DOI. ADS.
- Sun, X., Hoeksema, J.T., Liu, Y., Kazachenko, M., Chen, R.: 2017, Investigating the Magnetic Imprints of Major Solar Eruptions with SDO/HMI High-cadence Vector Magnetograms. *Astrophys. J.* **839**, 67. DOI. ADS.
- Takahata, Y., Yanai, R., Inomoto, M.: 2019, Experimental Study of Magnetic Reconnection in Partially Ionized Plasmas Using Rotating Magnetic Field. *Plasma and Fusion Research* **14**, 3401054. DOI. ADS.
- Takasao, S., Asai, A., Isobe, H., Shibata, K.: 2012, Simultaneous Observation of Reconnection Inflow and Outflow Associated with the 2010 August 18 Solar Flare. *Astrophys. J. Lett.* **745**, L6. DOI. ADS.
- Takeda, Y., UeNo, S.: 2017, Does the radial-tangential macroturbulence model adequately describe the spectral line broadening of solar-type stars?*. *Pub. Astron. Soc. Japan* **69**, 46. DOI. ADS.
- Tappin, S.J.: 1991, Do all solar flares have X-ray precursors? *Astron. Astrophys. Suppl.* **87**, 277. ADS.
- Taylor, J.B.: 1974, Relaxation of Toroidal Plasma and Generation of Reverse Magnetic Fields. *Phys. Rev. Lett.* **33**, 1139. DOI. ADS.
- Tenerani, A., Velli, M., Matteini, L., Réville, V., Shi, C., Bale, S.D., Kasper, J.C., Bonnell, J.W., Case, A.W., de Wit, T.D., Goetz, K., Harvey, P.R., Klein, K.G., Korreck, K., Larson, D., Livi, R., MacDowall, R.J., Malaspina, D.M., Pulupa, M., Stevens, M., Whittlesey, P.: 2020, Magnetic Field Kinks and Folds in the Solar Wind. *Astrophys. J. Suppl. Ser.* **246**, 32. DOI. ADS.
- Testa, P., De Pontieu, B., Allred, J., Carlsson, M., Reale, F., Daw, A., Hansteen, V., Martinez-Sykora, J., Liu, W., DeLuca, E.E., Golub, L., McKillop, S., Reeves, K., Saar, S., Tian, H., Lemen, J., Title, A., Boerner, P., Hurlburt, N., Tarbell, T.D., Wuelsel, J.P., Kleint, L., Kankelborg, C., Jaeggli, S.: 2014, Evidence of nonthermal particles in coronal loops heated impulsively by nanoflares. *Science* **346**, 1255724. DOI. ADS.
- Thurgood, J.O., Morton, R.J., McLaughlin, J.A.: 2014, First Direct Measurements of Transverse Waves in Solar Polar Plumes Using SDO/AIA. *Astrophys. J. Lett.* **790**, L2. DOI. ADS.
- Tian, H., Tu, C.-Y., Marsch, E., He, J.-S., Zhou, G.-Q.: 2008, Signature of mass supply to quiet coronal loops. *Astron. Astrophys.* **478**, 915. DOI. ADS.
- Tian, H., Kleint, L., Peter, H., Weber, M., Testa, P., DeLuca, E., Golub, L., Schanche, N.: 2014, Observations of Subarcsecond Bright Dots in the Transition Region above Sunspots with the Interface Region Imaging Spectrograph. *Astrophys. J. Lett.* **790**, L29. DOI. ADS.

- Tian, H., Yurchyshyn, V., Peter, H., Solanki, S.K., Young, P.R., Ni, L., Cao, W., Ji, K., Zhu, Y., Zhang, J., Samanta, T., Song, Y., He, J., Wang, L., Chen, Y.: 2018, Frequently Occurring Reconnection Jets from Sunspot Light Bridges. *Astrophys. J.* **854**, 92. DOI. ADS.
- Tian, L., Alexander, D.: 2008, On the Origin of Magnetic Helicity in the Solar Corona. *Astrophys. J.* **673**, 532. DOI. ADS.
- Tiwari, S.K., van Noort, M., Lagg, A., Solanki, S.K.: 2013, Structure of sunspot penumbral filaments: a remarkable uniformity of properties. *Astron. Astrophys.* **557**, A25. DOI. ADS.
- Tiwari, S.K., Moore, R.L., Winebarger, A.R., Alpert, S.E.: 2016, Transition-region/Coronal Signatures and Magnetic Setting of Sunspot Penumbral Jets: Hinode (SOT/FG), Hi-C, and SDO/AIA Observations. *Astrophys. J.* **816**, 92. DOI. ADS.
- Tiwari, S.K., Moore, R.L., De Pontieu, B., Tarbell, T.D., Panesar, N.K., Winebarger, A.R., Sterling, A.C.: 2018, Evidence of Twisting and Mixed-polarity Solar Photospheric Magnetic Field in Large Penumbral Jets: IRIS and Hinode Observations. *Astrophys. J.* **869**, 147. DOI. ADS.
- Tomczyk, S., McIntosh, S.W.: 2009, Time-Distance Seismology of the Solar Corona with CoMP. *Astrophys. J.* **697**, 1384. DOI. ADS.
- Tomczyk, S., McIntosh, S.W., Keil, S.L., Judge, P.G., Schad, T., Seeley, D.H., Edmondson, J.: 2007, Alfvén Waves in the Solar Corona. *Science* **317**, 1192. DOI. ADS.
- Topka, K.P., Tarbell, T.D., Title, A.M.: 1997, Properties of the Smallest Solar Magnetic Elements. II. Observations versus Hot Wall Models of Faculae. *Astrophys. J.* **484**, 479. DOI. ADS.
- Torbert, R.B., Burch, J.L., Phan, T.D., Hesse, M., Argall, M.R., Shuster, J., Ergun, R.E., Alm, L., Nakamura, R., Genestreti, K.J., Gershman, D.J., Paterson, W.R., Turner, D.L., Cohen, I., Giles, B.L., Pollock, C.J., Wang, S., Chen, L.-J., Stawarz, J.E., Eastwood, J.P., Hwang, K.J., Farrugia, C., Dors, I., Vaith, H., Mouikis, C., Ardakani, A., Mauk, B.H., Fuselier, S.A., Russell, C.T., Strangeway, R.J., Moore, T.E., Drake, J.F., Shay, M.A., Khotyaintsev, Y.V., Lindqvist, P.-A., Baumjohann, W., Wilder, F.D., Ahmadi, N., Dorelli, J.C., Avakov, L.A., Oka, M., Baker, D.N., Fennell, J.F., Blake, J.B., Jaynes, A.N., Le Contel, O., Petrinec, S.M., Lavraud, B., Saito, Y.: 2018, Electron-scale dynamics of the diffusion region during symmetric magnetic reconnection in space. *Science* **362**, 1391. DOI. ADS.
- Toriumi, S., Wang, H.: 2019, Flare-productive active regions. *Living Reviews in Solar Physics* **16**, 3. DOI. ADS.
- Toriumi, S., Katsukawa, Y., Cheung, M.C.M.: 2015, Light Bridge in a Developing Active Region. I. Observation of Light Bridge and its Dynamic Activity Phenomena. *Astrophys. J.* **811**, 137. DOI. ADS.
- Toriumi, S., Katsukawa, Y., Cheung, M.C.M.: 2017, Various Local Heating Events in the Earliest Phase of Flux Emergence. *Astrophys. J.* **836**, 63. DOI. ADS.
- Török, T., Leake, J.E., Titov, V.S., Archontis, V., Mikić, Z., Linton, M.G., Dalmasse, K., Aulanier, G., Kliem, B.: 2014, Distribution of Electric Currents in Solar Active Regions. *Astrophys. J. Lett.* **782**, L10. DOI. ADS.
- Trujillo Bueno, J., Shchukina, N., Asensio Ramos, A.: 2004, A substantial amount of hidden magnetic energy in the quiet Sun. *Nature* **430**, 326. DOI. ADS.
- Tsuneta, S., Ichimoto, K., Katsukawa, Y., Lites, B.W., Matsuzaki, K., Nagata, S., Orozco Suárez, D., Shimizu, T., Shimojo, M., Shine, R.A., Suematsu, Y., Suzuki, T.K., Tarbell, T.D., Title, A.M.: 2008, The Magnetic Landscape of the Sun's Polar Region. *Astrophys. J.* **688**, 1374. DOI. ADS.
- Tziotziou, K., Tsiropoula, G., Kontogiannis, I., Scullion, E., Doyle, J.G.: 2018, A persistent quiet-Sun small-scale tornado. I. Characteristics and dynamics. *Astron. Astrophys.* **618**, A51. DOI. ADS.
- Uitenbroek, H., Criscuoli, S.: 2011, Why One-dimensional Models Fail in the Diagnosis of Average Spectra from Inhomogeneous Stellar Atmospheres. *Astrophys. J.* **736**, 69. DOI. ADS.
- Ulmschneider, P., Zaehring, K., Musielak, Z.E.: 1991, Propagation of nonlinear longitudinal-transverse waves along magnetic flux tubes in the solar atmosphere. I - Adiabatic waves. *Astron. Astrophys.* **241**, 625. ADS.
- Ulrich, R.K.: 1970, The Five-Minute Oscillations on the Solar Surface. *Astrophys. J.* **162**, 993. DOI. ADS.
- van Ballegoijen, A.A.: 1999, Photospheric Motions as a Source of Twist in Coronal Magnetic Fields. *Washington DC American Geophysical Union Geophysical Monograph Series* **111**, 213. DOI. ADS.

- van Ballegoijen, A.A., Martens, P.C.H.: 1989, Formation and Eruption of Solar Prominences. *Astrophys. J.* **343**, 971. DOI. ADS.
- van Ballegoijen, A.A., Asgari-Targhi, M., Cranmer, S.R., DeLuca, E.E.: 2011, Heating of the Solar Chromosphere and Corona by Alfvén Wave Turbulence. *Astrophys. J.* **736**, 3. DOI. ADS.
- van der Holst, B., Sokolov, I.V., Meng, X., Jin, M., Manchester, I. W. B., Tóth, G., Gombosi, T.I.: 2014, Alfvén Wave Solar Model (AWSOM): Coronal Heating. *Astrophys. J.* **782**, 81. DOI. ADS.
- van der Holst, B., Manchester, I. W. B., Klein, K.G., Kasper, J.C.: 2019, Predictions for the First Parker Solar Probe Encounter. *Astrophys. J. Lett.* **872**, L18. DOI. ADS.
- Van Doorsselaere, T., Nakariakov, V.M., Verwichte, E.: 2008, Detection of Waves in the Solar Corona: Kink or Alfvén? *Astrophys. J. Lett.* **676**, L73. DOI. ADS.
- van Driel-Gesztelyi, L., Démoulin, P., Mandrini, C.H.: 2003, Observations of magnetic helicity. *Advances in Space Research* **32**, 1855. DOI. ADS.
- van Heerwaarden, C.C., Mellado, J.P., De Lozar, A.: 2014, Scaling Laws for the Heterogeneously Heated Free Convective Boundary Layer. *Journal of Atmospheric Sciences* **71**, 3975. DOI. ADS.
- van Noort, M., Lagg, A., Tiwari, S.K., Solanki, S.K.: 2013, Peripheral downflows in sunspot penumbrae. *Astron. Astrophys.* **557**, A24. DOI. ADS.
- Vecchio, A., Cauzzi, G., Reardon, K.P.: 2009, The solar chromosphere at high resolution with IBIS. II. Acoustic shocks in the quiet internetwork and the role of magnetic fields. *Astron. Astrophys.* **494**, 269. DOI. ADS.
- Vecchio, A., Cauzzi, G., Reardon, K.P., Janssen, K., Rimmele, T.: 2007, Solar atmospheric oscillations and the chromospheric magnetic topology. *Astron. Astrophys.* **461**, L1. DOI. ADS.
- Velli, M., Pucci, F., Rappazzo, F., Tenerani, A.: 2015, Models of coronal heating, turbulence and fast reconnection. *Philosophical Transactions of the Royal Society of London Series A* **373**, 20140262. DOI. ADS.
- Venzmer, M.S., Bothmer, V.: 2018, Solar-wind predictions for the Parker Solar Probe orbit. Near-Sun extrapolations derived from an empirical solar-wind model based on Helios and OMNI observations. *Astron. Astrophys.* **611**, A36. DOI. ADS.
- Vervack, R.J., Killen, R.M., McClintock, W.E., Merkel, A.W., Burger, M.H., Cassidy, T.A., Sarantos, M.: 2016, New discoveries from MESSENGER and insights into Mercury's exosphere. *Geophys. Res. Lett.* **43**, 11,545. DOI. ADS.
- Vigeesh, G., Jackiewicz, J., Steiner, O.: 2017, Internal Gravity Waves in the Magnetized Solar Atmosphere. I. Magnetic Field Effects. *Astrophys. J.* **835**, 148. DOI. ADS.
- Vigeesh, G., Roth, M., Steiner, O., Jackiewicz, J.: 2019, Internal Gravity Waves in the Magnetized Solar Atmosphere. II. Energy Transport. *Astrophys. J.* **872**, 166. DOI. ADS.
- Visser, G.J.M., Rouppe van der Voort, L.H.M., Carlsson, M.: 2015, Evidence for a Transition Region Response to Penumbral Microjets in Sunspots. *Astrophys. J. Lett.* **811**, L33. DOI. ADS.
- Visser, G.J.M., Rouppe van der Voort, L.H.M., Rutten, R.J., Carlsson, M., De Pontieu, B.: 2015, Ellerman Bombs at High Resolution. III. Simultaneous Observations with IRIS and SST. *Astrophys. J.* **812**, 11. DOI. ADS.
- Vögler, A., Schüssler, M.: 2007, A solar surface dynamo. *Astron. Astrophys.* **465**, L43. DOI. ADS.
- Wang, H., Liu, C.: 2015, Structure and evolution of magnetic fields associated with solar eruptions. *Research in Astronomy and Astrophysics* **15**, 145. DOI. ADS.
- Wang, H., Liu, C., Ahn, K., Xu, Y., Jing, J., Deng, N., Huang, N., Liu, R., Kusano, K., Fleishman, G.D., Gary, D.E., Cao, W.: 2017a, High-resolution observations of flare precursors in the low solar atmosphere. *Nature Astronomy* **1**, 0085. DOI. ADS.
- Wang, J., Simões, P.J.A., Jeffrey, N.L.S., Fletcher, L., Wright, P.J., Hannah, I.G.: 2017b, Observations of Reconnection Flows in a Flare on the Solar Disk. *Astrophys. J. Lett.* **847**, L1. DOI. ADS.
- Wang, T., Sui, L., Qiu, J.: 2007, Direct Observation of High-Speed Plasma Outflows Produced by Magnetic Reconnection in Solar Impulsive Events. *Astrophys. J. Lett.* **661**, L207. DOI. ADS.
- Wang, Y.-M.: 2016, The Ubiquitous Presence of Looplike Fine Structure inside Solar Active Regions. *Astrophys. J. Lett.* **820**, L13. DOI. ADS.
- Wang, Y.-M., Sheeley, J. N. R.: 2003, The Solar Wind and Its Magnetic Sources at Sunspot Maximum. *Astrophys. J.* **587**, 818. DOI. ADS.

- Wang, Y.-M., Ugarte-Urra, I., Reep, J.W.: 2019, Further Evidence for Looplike Fine Structure inside “Unipolar” Active Region Plages. *Astrophys. J.* **885**, 34. DOI. ADS.
- Wang, Y.-M., Warren, H.P., Muglach, K.: 2016, Converging Supergranular Flows and the Formation of Coronal Plumes. *Astrophys. J.* **818**, 203. DOI. ADS.
- Warren, H.P., Brooks, D.H., Ugarte-Urra, I., Reep, J.W., Crump, N.A., Doschek, G.A.: 2018, Spectroscopic Observations of Current Sheet Formation and Evolution. *Astrophys. J.* **854**, 122. DOI. ADS.
- Watanabe, H., Vissers, G., Kitai, R., Rouppe van der Voort, L., Rutten, R.J.: 2011, Ellerman Bombs at High Resolution. I. Morphological Evidence for Photospheric Reconnection. *Astrophys. J.* **736**, 71. DOI. ADS.
- Watko, J.A., Klimchuk, J.A.: 2000, Width Variations along Coronal Loops Observed by TRACE. *Solar Phys.* **193**, 77. DOI. ADS.
- Webb, D.F., Howard, T.A.: 2012, Coronal Mass Ejections: Observations. *Living Reviews in Solar Physics* **9**, 3. DOI. ADS.
- Wedemeyer, S., Scullion, E., Steiner, O., de la Cruz Rodriguez, J., Rouppe van der Voort, L.H.M.: 2013, Magnetic tornadoes and chromospheric swirls - Definition and classification. In: *Journal of Physics Conference Series, Journal of Physics Conference Series* **440**, 012005. DOI. ADS.
- Wedemeyer-Böhm, S., Rouppe van der Voort, L.: 2009, Small-scale swirl events in the quiet Sun chromosphere. *Astron. Astrophys.* **507**, L9. DOI. ADS.
- Wedemeyer-Böhm, S., Lagg, A., Nordlund, Å.: 2009, Coupling from the Photosphere to the Chromosphere and the Corona. *Space Sci. Rev.* **144**, 317. DOI. ADS.
- Wedemeyer-Böhm, S., Scullion, E., Steiner, O., Rouppe van der Voort, L., de La Cruz Rodriguez, J., Fedun, V., Erdélyi, R.: 2012, Magnetic tornadoes as energy channels into the solar corona. *Nature* **486**, 505. DOI. ADS.
- Wehrli, C., Schmutz, W., Shapiro, A.I.: 2013, Correlation of spectral solar irradiance with solar activity as measured by VIRGO. *Astron. Astrophys.* **556**, L3. DOI. ADS.
- Welsch, B.T., Longcope, D.W.: 2003, Magnetic Helicity Injection by Horizontal Flows in the Quiet Sun. I. Mutual-Helicity Flux. *Astrophys. J.* **588**, 620. DOI. ADS.
- Wiegmann, T., Thalmann, J.K., Schrijver, C.J., De Rosa, M.L., Metcalf, T.R.: 2008, Can We Improve the Preprocessing of Photospheric Vector Magnetograms by the Inclusion of Chromospheric Observations? *Solar Phys.* **247**, 249. DOI. ADS.
- Willis, G.E., Deardorff, J.W.: 1976, A laboratory model of diffusion into the convective planetary boundary layer. *Quarterly Journal of the Royal Meteorological Society* **102**, 427. DOI. ADS.
- Withbroe, G.L., Noyes, R.W.: 1977, Mass and energy flow in the solar chromosphere and corona. *Ann. Rev. Astron. Astro.* **15**, 363. DOI. ADS.
- Woltjer, L.: 1958, On Hydromagnetic Equilibrium. *Proceedings of the National Academy of Science* **44**, 833. DOI. ADS.
- Wooden, D.H., Woodward, C.E., Harker, D.E., Kelley, M.S., Sitko, M., Reach, W.T., De Pater, I., Gehrz, R.D., Kolokolova, L., Cochran, A.L., McKay, A.J., Reardon, K., Cauzzi, G., Tozzi, G., Christian, D.J., Jess, D.B., Mathioudakis, M., Lisse, C.M., Morgenthaler, J.P., Knight, M.M.: 2013, Comet C/2012 S1 (ISON): Observations of the Dust Grains from SOFIA and of the Atomic Gas from NSO Dunn and McMath-Pierce Solar Telescopes (Invited). In: *AGU Fall Meeting Abstracts* **2013**, P24A. ADS.
- Woods, D.T., Holzer, T.E., MacGregor, K.B.: 1990a, Lower Solar Chromosphere-Corona Transition Region. I. Theoretical Models with Small Temperature Gradients. *Astrophys. J.* **355**, 295. DOI. ADS.
- Woods, D.T., Holzer, T.E., MacGregor, K.B.: 1990b, Lower Solar Chromosphere-Corona Transition Region. II. Wave Pressure Effects for a Specific Form of the Heating Function. *Astrophys. J. Suppl. Ser.* **73**, 489. DOI. ADS.
- Woods, M.M., Harra, L.K., Matthews, S.A., Mackay, D.H., Dacie, S., Long, D.M.: 2017, Observations and Modelling of the Pre-flare Period of the 29 March 2014 X1 Flare. *Solar Phys.* **292**, 38. DOI. ADS.
- Woods, T.N., Eparvier, F.G., Fontenla, J., Harder, J., Kopp, G., McClintock, W.E., Rottman, G., Smiley, B., Snow, M.: 2004, Solar irradiance variability during the October 2003 solar storm period. *Geophys. Res. Lett.* **31**, L10802. DOI. ADS.
- Xu, Y., Cao, W., Liu, C., Yang, G., Jing, J., Denker, C., Emslie, A.G., Wang, H.: 2006, High-Resolution Observations of Multiwavelength Emissions during Two X-Class White-Light Flares. *Astrophys. J.* **641**, 1210. DOI. ADS.

- Xu, Y., Cao, W., Jing, J., Wang, H.: 2010, High resolution observations of white-light emissions from the opacity minimum during an X-class flare. *Astronomische Nachrichten* **331**, 596. DOI. ADS.
- Xu, Y., Cao, W., Jing, J., Wang, H.: 2012, Characteristic Size of Flare Kernels in the Visible and Near-infrared Continua. *Astrophys. J. Lett.* **750**, L7. DOI. ADS.
- Xue, Z., Yan, X., Cheng, X., Yang, L., Su, Y., Kliem, B., Zhang, J., Liu, Z., Bi, Y., Xiang, Y., Yang, K., Zhao, L.: 2016, Observing the release of twist by magnetic reconnection in a solar filament eruption. *Nature Communications* **7**, 11837. DOI. ADS.
- Yamada, M., Yoo, J., Myers, C.E.: 2016, Understanding the dynamics and energetics of magnetic reconnection in a laboratory plasma: Review of recent progress on selected fronts. *Physics of Plasmas* **23**, 055402. DOI. ADS.
- Yamamoto, T.T., Kusano, K.: 2012, Preprocessing Magnetic Fields with Chromospheric Longitudinal Fields. *Astrophys. J.* **752**, 126. DOI. ADS.
- Yan, Y., Deng, Y., Karlický, M., Fu, Q., Wang, S., Liu, Y.: 2001, The Magnetic Rope Structure and Associated Energetic Processes in the 2000 July 14 Solar Flare. *Astrophys. J. Lett.* **551**, L115. DOI. ADS.
- Yeates, A.R., Hornig, G.: 2016, The global distribution of magnetic helicity in the solar corona. *Astron. Astrophys.* **594**, A98. DOI. ADS.
- Yelles Chaouche, L., Kuckein, C., Martínez Pillet, V., Moreno-Insertis, F.: 2012, The Three-dimensional Structure of an Active Region Filament as Extrapolated from Photospheric and Chromospheric Observations. *Astrophys. J.* **748**, 23. DOI. ADS.
- Yeo, K.L., Solanki, S.K., Norris, C.M., Beeck, B., Unruh, Y.C., Krivova, N.A.: 2017, Solar Irradiance Variability is Caused by the Magnetic Activity on the Solar Surface. *Phys. Rev. Lett.* **119**, 9.1102. DOI. ADS.
- Yokoyama, T., Shimojo, M., Okamoto, T.J., Iijima, H.: 2018, ALMA Observations of the Solar Chromosphere on the Polar Limb. *Astrophys. J.* **863**, 96. DOI. ADS.
- Young, P.R., Tian, H., Peter, H., Rutten, R.J., Nelson, C.J., Huang, Z., Schmieder, B., Vissers, G.J.M., Toriumi, S., Rouppe van der Voort, L.H.M., Madjarska, M.S., Danilovic, S., Berlicki, A., Chitta, L.P., Cheung, M.C.M., Madsen, C., Reardon, K.P., Katsukawa, Y., Heinzel, P.: 2018, Solar Ultraviolet Bursts. *Space Sci. Rev.* **214**, 120. DOI. ADS.
- Yurchyshyn, V., Abramenko, V., Kosovichev, A., Goode, P.: 2014, High Resolution Observations of Chromospheric Jets in Sunspot Umbra. *Astrophys. J.* **787**, 58. DOI. ADS.
- Yurchyshyn, V., Kumar, P., Abramenko, V., Xu, Y., Goode, P.R., Cho, K.-S., Lim, E.-K.: 2017, High-resolution Observations of a White-light Flare with NST. *Astrophys. J.* **838**, 32. DOI. ADS.
- Zachariadis, T.G., Alissandrakis, C.E., Banos, G.: 1987, Observations of Ellerman bombs in H α . *Solar Phys.* **108**, 227. DOI. ADS.
- Zeuner, F., Feller, A., Iglesias, F.A., Solanki, S.K.: 2018, Detection of spatially structured scattering polarization of Sr I 4607.3 Å with the Fast Solar Polarimeter. *Astron. Astrophys.* **619**, A179. DOI. ADS.
- Zhang, M., Low, B.C.: 2001, Magnetic Flux Emergence into the Solar Corona. I. Its Role for the Reversal of Global Coronal Magnetic Fields. *Astrophys. J.* **561**, 406. DOI. ADS.
- Zhang, M., Low, B.C.: 2005, The Hydromagnetic Nature of Solar Coronal Mass Ejections. *Ann. Rev. Astron. Astro.* **43**, 103. DOI. ADS.
- Zhang, M., Flyer, N., Low, B.C.: 2006, Magnetic Field Confinement in the Corona: The Role of Magnetic Helicity Accumulation. *Astrophys. J.* **644**, 575. DOI. ADS.
- Zhang, Y.Z., Shibata, K., Wang, J.X., Mao, X.J., Matsumoto, T., Liu, Y., Su, J.T.: 2012, Revision of Solar Spicule Classification. *Astrophys. J.* **750**, 16. DOI. ADS.
- Zhao, X., Hoeksema, J.T.: 1995, Prediction of the interplanetary magnetic field strength. *J. Geophys. Res.* **100**, 19. DOI. ADS.
- Zharkova, V.V., Zharkov, S.I.: 2007, On the Origin of Three Seismic Sources in the Proton-rich Flare of 2003 October 28. *Astrophys. J.* **664**, 573. DOI. ADS.
- Zhou, Y.: 2017, Rayleigh-Taylor and Richtmyer-Meshkov instability induced flow, turbulence, and mixing. II. *Phys. Rep.* **723**, 1. DOI. ADS.
- Zhu, X., Wang, H., Du, Z., He, H.: 2016, Forced Field Extrapolation of the Magnetic Structure of the H α fibrils in the Solar Chromosphere. *Astrophys. J.* **826**, 51. DOI. ADS.
- Zhugzhda, Y.D., Bromm, V., Ulmschneider, P.: 1995, Propagation of nonlinear longitudinal-transverse waves along magnetic flux tubes in the solar atmosphere. II. The treatment of shocks. *Astron. Astrophys.* **300**, 302. ADS.

- Zirker, J.B., Engvold, O., Martin, S.F.: 1998, Counter-streaming gas flows in solar prominences as evidence for vertical magnetic fields. *Nature* **396**, 440. [DOI](#). [ADS](#).
- Zweibel, E.G.: 1989, Magnetic Reconnection in Partially Ionized Gases. *Astrophys. J.* **340**, 550. [DOI](#). [ADS](#).
- Zweibel, E.G.: 2015, In: Lazarian, A., de Gouveia Dal Pino, E.M., Melioli, C. (eds.) *Ambipolar Diffusion, Astrophysics and Space Science Library* **407**, 285. [DOI](#). [ADS](#).
- Zweibel, E.G., Lawrence, E., Yoo, J., Ji, H., Yamada, M., Malyskin, L.M.: 2011, Magnetic reconnection in partially ionized plasmas. *Physics of Plasmas* **18**, 111211. [DOI](#). [ADS](#).