



<b>Publication Year</b>	2019
<b>Acceptance in OA</b>	2021-01-13T15:48:00Z
<b>Title</b>	The Fornax3D project: Tracing the assembly history of the cluster from the kinematic and line-strength maps
<b>Authors</b>	IODICE, ENRICHETTA, Sarzi, M., Bittner, A., Coccato, L., COSTANTIN, LUCA, Corsini, E. M., van de Ven, G., de Zeeuw, P. T., Falcón-Barroso, J., Gadotti, D. A., Lyubenova, M., Martín-Navarro, I., McDermid, R. M., Nedelchev, B., Pinna, F., Pizzella, A., SPAVONE, MARILENA, Viaene, S.
<b>Publisher's version (DOI)</b>	10.1051/0004-6361/201935721
<b>Handle</b>	<a href="http://hdl.handle.net/20.500.12386/29758">http://hdl.handle.net/20.500.12386/29758</a>
<b>Journal</b>	ASTRONOMY & ASTROPHYSICS
<b>Volume</b>	627

# The Fornax3D project: Tracing the assembly history of the cluster from the kinematic and line-strength maps

E. Iodice<sup>1</sup>, M. Sarzi<sup>2</sup>, A. Bittner<sup>3,4</sup>, L. Coccatto<sup>3</sup>, L. Costantin<sup>5</sup>, E. M. Corsini<sup>6,7</sup>, G. van de Ven<sup>3,8</sup>, P. T. de Zeeuw<sup>9,10</sup>, J. Falcón-Barroso<sup>11,12</sup>, D. A. Gadotti<sup>3</sup>, M. Lyubenova<sup>3</sup>, I. Martín-Navarro<sup>13,14</sup>, R. M. McDermid<sup>15,16</sup>, B. Nedelchev<sup>17</sup>, F. Pinna<sup>11</sup>, A. Pizzella<sup>6,7</sup>, M. Spavone<sup>1</sup>, and S. Viaene<sup>18</sup>

<sup>1</sup> INAF–Osservatorio Astronomico di Capodimonte, via Moiariello 16, 80131 Napoli, Italy  
e-mail: [enrichetta.iodice@inaf.it](mailto:enrichetta.iodice@inaf.it)

<sup>2</sup> Armagh Observatory and Planetarium, College Hill, Armagh, BT61 9DG UK

<sup>3</sup> European Southern Observatory, Karl-Schwarzschild-Strasse 2, 85748 Garching bei Muenchen, Germany

<sup>4</sup> Ludwig Maximilian Universitaet, Professor-Huber-Platz 2, 80539 München, Germany

<sup>5</sup> INAF–Osservatorio Astronomico di Brera, via Brera 28, 20128 Milano, Italy

<sup>6</sup> Dipartimento di Fisica e Astronomia “G. Galilei”, Università di Padova, vicolo dell’Osservatorio 3, 35122 Padova, Italy

<sup>7</sup> INAF–Osservatorio Astronomico di Padova, vicolo dell’Osservatorio 5, 35122 Padova, Italy

<sup>8</sup> Department of Astrophysics, University of Vienna, Tuerkenschanzstrasse 17, 1180 Vienna, Austria

<sup>9</sup> Sterrewacht Leiden, Leiden University, Postbus 9513 2300 RA Leiden, The Netherlands

<sup>10</sup> Max-Planck-Institut fuer extraterrestrische Physik, Giessenbachstrasse, 85741 Garching bei Muenchen, Germany

<sup>11</sup> Instituto de Astrofísica de Canarias, Calle Vía Láctea s/n, 38200 La Laguna, Spain

<sup>12</sup> Departamento de Astrofísica, Universidad de La Laguna, Calle Astrofísico Francisco Sánchez s/n, 38205 La Laguna, Spain

<sup>13</sup> University of California Observatories, 1156 High Street, Santa Cruz, CA 95064, USA

<sup>14</sup> Max-Planck-Institut fuer Astronomie, Koenigstuhl 17, 69117 Heidelberg, Germany

<sup>15</sup> Department of Physics and Astronomy, Macquarie University, Sydney, NSW 2109, Australia

<sup>16</sup> Australian Astronomical Observatory, PO Box 915, Sydney, NSW 1670, Australia

<sup>17</sup> Centre for Astrophysics Research, University of Hertfordshire, College Lane, Hatfield AL10 9AB, UK

<sup>18</sup> Sterrenkundig Observatorium, Universiteit Gent, Krijgslaan 281, 9000 Gent, Belgium

Received 17 April 2019 / Accepted 13 June 2019

## ABSTRACT

The 31 brightest galaxies ( $m_B \leq 15$  mag) inside the virial radius of the Fornax cluster were observed from the centres to the outskirts with the Multi Unit Spectroscopic Explorer on the Very Large Telescope. These observations provide detailed high-resolution maps of the line-of-sight kinematics, line strengths of the stars, ionised gas reaching  $2\text{--}3 R_e$  for 21 early-type galaxies, and  $1\text{--}2 R_e$  for 10 late-type galaxies. The majority of the galaxies are regular rotators, with eight hosting a kinematically distinct core. Only two galaxies are slow rotators. The mean age, total metallicity, and [Mg/Fe] abundance ratio in the bright central region inside  $0.5 R_e$  and in the galaxy outskirts are presented. Extended emission-line gas is detected in 13 galaxies, most of them are late-type objects with wide-spread star formation. The measured structural properties are analysed in relation to the galaxies’ position in the projected phase space of the cluster. This shows that the Fornax cluster appears to consist of three main groups of galaxies inside the virial radius: the old core; a clump of galaxies, which is aligned with the local large-scale structure and was accreted soon after the formation of the core; and a group of galaxies that fell in more recently.

**Key words.** galaxies: elliptical and lenticular, cD – galaxies: evolution – galaxies: formation – galaxies: kinematics and dynamics – galaxies: spiral – galaxies: structure

## 1. Introduction

One of the most ambitious goals of astronomy is to study the formation history of the structures in the universe, from the large scale environments such as clusters and groups of galaxies down to the cluster and/or group members. From the observational side, this was done by analysis of the light distribution, the stellar and gaseous kinematics, and the stellar population properties. All these observables can be compared with theoretical predictions on galaxy formation (see, e.g. Cappellari 2016). Further advances in the understanding of galaxy formation and evolution, in particular regarding early-type galaxies (ETGs), resulted from integral-field spectroscopy, which allows accurate mapping of the stellar and gas kinematics as well as of the

stellar-population properties of thousands of nearby galaxies (see e.g. the SAURON, ATLAS3D, CALIFA, SAMI, and ManGA surveys described in de Zeeuw et al. 2002; Cappellari et al. 2011a; Sánchez et al. 2012; Croom et al. 2012, and Bundy et al. 2015, respectively). By combining two-dimensional spectroscopy and the large datasets, these studies derived important constraints on the role of the environment in shaping the galaxy structure and stellar populations.

In the deep potential well of clusters of galaxies, the gravitational interactions and merging between systems and/or with the intra-cluster medium play a fundamental role in defining the structure of galaxies and affecting the star formation. Galaxy harassment and ram-pressure stripping are thought to be partly responsible for the morphology-density relation

(Dressler et al. 1997; van der Wel et al. 2010; Fasano et al. 2015), where ETGs dominate the central regions of the clusters, while late-type galaxies (LTGs, i.e. spirals and irregulars) populate the outskirts. Galaxy harassment results from the repeated high-speed tidal encounters of the galaxies inside the cluster, which can strip dark matter, stars, and gas from galaxies and generates faint streams detectable along the orbit of the galaxy through the cluster (Moore et al. 1998; Mastropietro et al. 2005; Smith et al. 2015). Ram-pressure stripping is the interaction of gas-rich galaxies with the hot interstellar medium, which can sweep off their atomic gas and therefore halt star formation (e.g. Chung et al. 2009; Davies et al. 2016; Merluzzi et al. 2016; Poggianti et al. 2017). This is the mechanism that might be responsible for converting late-type galaxies with ongoing star formation into quiescent early-type systems (Boselli et al. 2006). The ram-pressure stripping can also remove the hot, ionised gas within the halo of a galaxy (the so-called “strangulation”) so that the supply of cold gas is lost and, as a consequence, star formation is stopped (e.g. Dekel & Birnboim 2006; Peng et al. 2015).

A useful tool to investigate the many processes acting in clusters is the projected phase-space (PPS) diagram, which combines cluster-centric velocities and radii in one plot (see Smith et al. 2015; Jaffé et al. 2015; Rhee et al. 2017; Owers et al. 2019, and references therein). According to Rhee et al. (2017), the galaxies that are infalling for the first time into the cluster are found at projected distances beyond the virial radius with lower velocities than galaxies that are passing close to the pericentre, which are close to the cluster centre. The galaxies that fell into the cluster several gigayears ago are located in the regions of lower relative velocities. The PPS diagram turned out to be an efficient tool to map galaxy evolution inside a cluster and, in particular, to study star formation history (Mahajan et al. 2011; Muzzin et al. 2014) and the effect of ram-pressure stripping (e.g. Hernández-Fernández et al. 2014; Jaffé et al. 2015; Yoon et al. 2017; Jaffé et al. 2018).

In addition to the role of the environment, it has been clearly demonstrated that the mass of the galaxy is the other key parameter that regulates evolution and star formation history (see e.g. Peng et al. 2010; Cappellari et al. 2013; Greene et al. 2019, and references therein). The present day massive ( $M_* \approx 3 \times 10^{11} M_\odot$ ) and passive ETGs built their stellar mass by the gradual accretion of satellites forming the extended stellar halo around a compact spheroid (e.g. Kormendy et al. 2009; van Dokkum & Conroy 2010; Huang et al. 2018; Spavone et al. 2017). Therefore, the stellar content consists of the “in-situ” component, formed by collapse of the initial pro-galactic cloud, and the “ex-situ” population coming from the mass assembly in the stellar halo. The two components have different properties in the light distribution, kinematics and stellar populations. From the observational side, recent deep imaging surveys of nearby clusters have enabled extensive analyses of the light and colour distribution of galaxies in dense environments, out to the regions of the stellar halos where the imprints of the mass assembly reside (e.g. Duc et al. 2015; Capaccioli et al. 2015; Trujillo & Fliri 2016; Mihos et al. 2017). Investigations of mass assembly in the outer regions of galaxies have been conducted also by means of stellar kinematics and population properties (e.g. Coccato et al. 2010, 2011; Ma et al. 2014; Barbosa et al. 2018; Veale et al. 2018; Greene et al. 2019) and kinematics of discrete tracers like globular clusters (GCs) and planetary nebulae (PNe) (e.g. Coccato et al. 2013; Longobardi et al. 2013; Spiniello et al. 2018; Hartke et al. 2018). In particular, studies of the stellar population gradients out to the region of the stellar halos reveal a different age and chemical composition as function of the galacto-centric radius.

They indicate a star formation history in the central in-situ component that differs from that in the galaxy outskirts (e.g. Greene et al. 2015; McDermid et al. 2015; Barone et al. 2018; Ferreras et al. 2019). This is consistent with the cosmological simulations of the massive ETGs that predict different metallicity profiles as function of the mass assembly history, with shallower profiles in the outskirts when repeated mergers occur (Cook et al. 2016).

Detailed analysis of integral-field measurements of the stellar kinematics showed that the massive ETGs, above the critical mass of  $M_{\text{crit}} \approx 2 \times 10^{11} M_\odot$  are slow rotators (SRs) and are found in the dense environment like the cluster core (Cappellari 2013). Massive ETGs seem to result from an evolutionary track that differs from that of the fast rotator (FR) ETGs. They are formed via intense star formation at high redshift at the centre of a massive dark matter halo, whereas FRs originate from the transformation of star-forming disc galaxies, where a bulge grows and star formation then quenches.

Clusters of galaxies are therefore excellent sites to study many processes of galaxy transformation, even considering that the environmental effects can already start to act in the less dense environments as groups, which, according to the hierarchical assembly framework, will merge into the cluster potential (e.g. De Lucia et al. 2012; Vijayaraghavan & Ricker 2013; Cybulski et al. 2014; Hirschmann et al. 2015). In this context, the Fornax3D (F3D) project (Sarzi et al. 2018, hereafter S18) provides a unique and complete integral-field spectroscopic dataset for the 33 galaxies (23 ETGs and 10 LTGs) brighter than  $m_B \leq 15$  mag inside the virial radius of the Fornax cluster (Table C.1). Observations were taken with the Multi Unit Spectroscopic Explorer (MUSE, Bacon et al. 2010) on the ESO Very Large Telescope. The science objectives of the F3D project, the observational strategy, and the data reduction are described in S18.

Since the dataset spans quite a large range of stellar masses ( $10^9 < M_* < 10^{12} M_\odot$ ) and morphological types, and covers the galaxies from their bright central region to the faint outskirts where the surface brightness is  $\mu_B \geq 25$  mag arcsec $^{-2}$ , F3D allows to trace the galaxy evolution and mass assembly inside the cluster. By analysing the stellar and ionised-gas kinematics for all the F3D galaxies and the line-strength maps for the ETGs, the main goals of the present paper is to provide a global view of the assembly history of the cluster. In addition, taking advantage of the longer integration times in the MUSE pointings on the galaxy outskirts, F3D data allow the derivation of preliminary stellar population content of the stellar halo in the ETGs cluster members.

First results on the galaxy structure and evolution inside the cluster using F3D data were published by Pinna et al. (2019a; 2019b, hereafter P19a and P19b). From the detailed analysis of the stellar kinematics and stellar population of the edge-on lenticular galaxies FCC 153, 170, and 177, these studies addressed the thick-disc origin in the Fornax cluster. The first stellar population map and analysis for one of the brightest galaxies in the sample, FCC 167, is provided by Martín-Navarro et al. (2019), who studied the spatial variation of the initial mass function in this galaxy. In the same object, by combining the ionised-gas maps from F3D and ALMA data, Viaene et al. (2019) analysed the properties of the dust in the centre and discussed the origin of the interstellar medium in ETGs in the general framework of galaxy formation.

This paper is organised as follows. Section 2 gives a brief review of the main recent studies on the Fornax cluster from deep surveys and previous integral-field data. Section 3 provides

a brief summary of the observations and data reduction. Section 4 describes the derivation of the stellar kinematics, the properties of the ionised gas, and the measurements of the line-strengths and stellar population parameters. Section 5 describes the results and includes the derivation of averaged kinematic and line-strength properties for the F3D ETGs. Section 6 and Sect. 7 discuss the results in the context of the cluster environment. Section 8 contains a summary of the main conclusions. The resulting maps together with a description of the properties of the individual galaxies are presented in Appendix A and B, respectively.

## 2. The Fornax cluster

The Fornax cluster is one of the best sites to study the properties of galaxies in an environment dominated by the gravitational potential of the cluster. It is the second most massive galaxy concentration within 20 Mpc (Blakeslee et al. 2009), after the Virgo cluster, with a virial mass of  $M_{\text{vir}} = 7 \times 10^{13} M_{\odot}$  (Drinkwater et al. 2001). Extensive multi-wavelength observations are available for Fornax, including the Herschel survey (Davies et al. 2013), Chandra and *XMM-Newton* imaging of the cluster core (Scharf et al. 2005; Su et al. 2017), and Galaxy Evolution Explorer UV-imaging (Martin & GALEX Team 2005). In the optical wavelength range, the *Hubble* Space Telescope data (Jordán et al. 2007), the Dark Energy Camera data from the Next Generation Fornax Cluster Survey (Munoz et al. 2015), and the Fornax Deep Survey (FDS) with the VLT Survey Telescope (VST, Venhola et al. 2017; Iodice et al. 2019) are the deepest and widest datasets mapping the Fornax cluster out to the virial radius ( $R_{\text{vir}} \sim 0.7$  Mpc, Drinkwater et al. 2001). Upcoming data from the Atacama Large Millimeter/submillimeter Array (ALMA, Zabel et al. 2019) and neutral hydrogen data from the MeerKat survey (Serra et al. 2016) will provide a complete census of the cool interstellar medium in Fornax. In addition, long-slit, multi-object, and integral-field spectroscopy with several instruments mapped the stellar kinematics and populations of the cluster members (Bedregal et al. 2006; Scott et al. 2014).

The wealth of data available for the Fornax cluster allows to trace the cluster assembly history in great detail. The cluster hosts a vast population of dwarf and ultra compact galaxies (Munoz et al. 2015; Hilker 2015; Schulz et al. 2016; Venhola et al. 2017, 2018; Eigenthaler et al. 2018), an intra-cluster population of GCs (Schuberth et al. 2010; D’Abrusco et al. 2016; Cantiello et al. 2018; Pota et al. 2018) and PNe (Napolitano et al. 2003; McNeil-Moylan et al. 2012; Spiniello et al. 2018). It has a complex structure, indicative of continuing mass assembly (Drinkwater et al. 2001; Scharf et al. 2005; Iodice et al. 2019). The core is in an evolved state (Jordán et al. 2007), since most of the bright ( $m_{\text{B}} < 15$  mag) cluster members have transformed into ETGs, more so than in the Virgo cluster (Ferguson 1989). The FDS data suggest that the bulk of the gravitational interactions between galaxies takes place in the west-northwest core region, where most of the bright ETGs are located and where the intra-cluster baryons (i.e. diffuse light, GCs, and PNe) are found (D’Abrusco et al. 2016; Iodice et al. 2019; Pota et al. 2018; Spiniello et al. 2018). The west-northwest clump of galaxies may be a group falling into the cluster, which modified the structure of the galaxy outskirts (making asymmetric stellar halos), and produced the intra-cluster baryons, concentrated in this region of the cluster.

The ROSAT and *XMM-Newton* data have shown that the Fornax X-ray halo contains several components whose centroids are offset with respect to the optical galaxies. This is likely due to

the sloshing movement of NGC 1399 and other bright galaxies within the central dark matter halo traced by the X-ray gas, combined with the infall of the NGC 1316 group into the cluster. In this process, the collisional component (i.e. the hot gas) is lagging behind the non-collisional ones (i.e. stars, GCs, and galaxies) due to ram pressure effects (Paolillo et al. 2002; Su et al. 2017; Sheardown et al. 2018). A comparison of the optical and X-ray data reveals that the reddest and most massive galaxies in the high-density region of the cluster, where the X-ray emission is still detected, have been depleted of their gas content by processes such as harassment or suffocation induced by ram pressure stripping, so the star formation stopped earlier than for the galaxies in the low-density region of the cluster (Iodice et al. 2019).

Stellar kinematics and stellar population gradients from long-slit data were provided by Bedregal et al. (2006, 2011) for 9 S0 galaxies. The measurements extend well beyond the bulges of these systems and allowed to map the kinematics and stellar population gradients in some detail for the first time. This revealed the existence of substructures, indicating possible interactions in the past. From the stellar population analysis, the resulting age and metallicity gradients are correlated, suggesting differences in the star formation history between the central and outer parts of the galaxies: the star formation ceased first in the outskirts, transforming the system in a bulge-dominated S0 (Bedregal et al. 2011). Scott et al. (2014) published integral field measurements for 10 members of the Fornax cluster (some of them overlapping with the galaxies of Bedregal et al. 2006) and mainly focused on the distribution of SRs and FRs inside the virial radius of the cluster. Compared to the more massive clusters, like Virgo and Coma, Fornax shows a decreasing fraction of SRs towards smaller projected environmental density at large cluster-centric radii. One of the only two SRs found by Scott et al. (2014) is the bright cluster galaxy NGC 1399 in the core of the cluster.

In addition to the previous works on the Fornax cluster, the F3D data provide high-resolution spatially-resolved measurements of the internal structure, kinematics of stars and ionised gas, and of the stellar populations and the ionisation state of the gas for all the bright galaxies inside the virial radius, therefore for a complete sample in morphology, stellar masses and radial distribution. Moreover, compared to the recent long-slit and integral-field data available for Fornax cited above, the MUSE mosaics allow to map the stellar kinematics and stellar populations for the ETGs at larger radii (Fig. 1, right panel), about two times more extended than the integral-field data of Scott et al. (2014) and more than  $1-2 R_{\text{c}}$  covered by the long-slit data of Bedregal et al. (2006).

## 3. Observations and data reduction

The MUSE observations were carried out in service mode between July 2016 and December 2017. The wide-field mode ensured a field of view of  $1 \times 1$  arcmin<sup>2</sup> with a spatial sampling of  $0.2 \times 0.2$  arcsec<sup>2</sup>. The wavelength range from 4650 to 9300 Å was covered with a spectral sampling of  $1.25 \text{ Å pixel}^{-1}$  and a nominal spectral resolution of  $FWHM_{\text{inst}} = 2.5 \text{ Å}$  at 7000 Å. The measured spectral resolution was on average  $FWHM_{\text{inst}} = 2.8 \text{ Å}$  with little variation ( $< 0.2 \text{ Å}$ ) with wavelength and position over the field of view. This is slightly larger than the nominal value due to the combination of different offset exposures taken at different position angles. As described in Sarzi et al. (2018), the measured spectral resolution was derived, for each galaxy, by

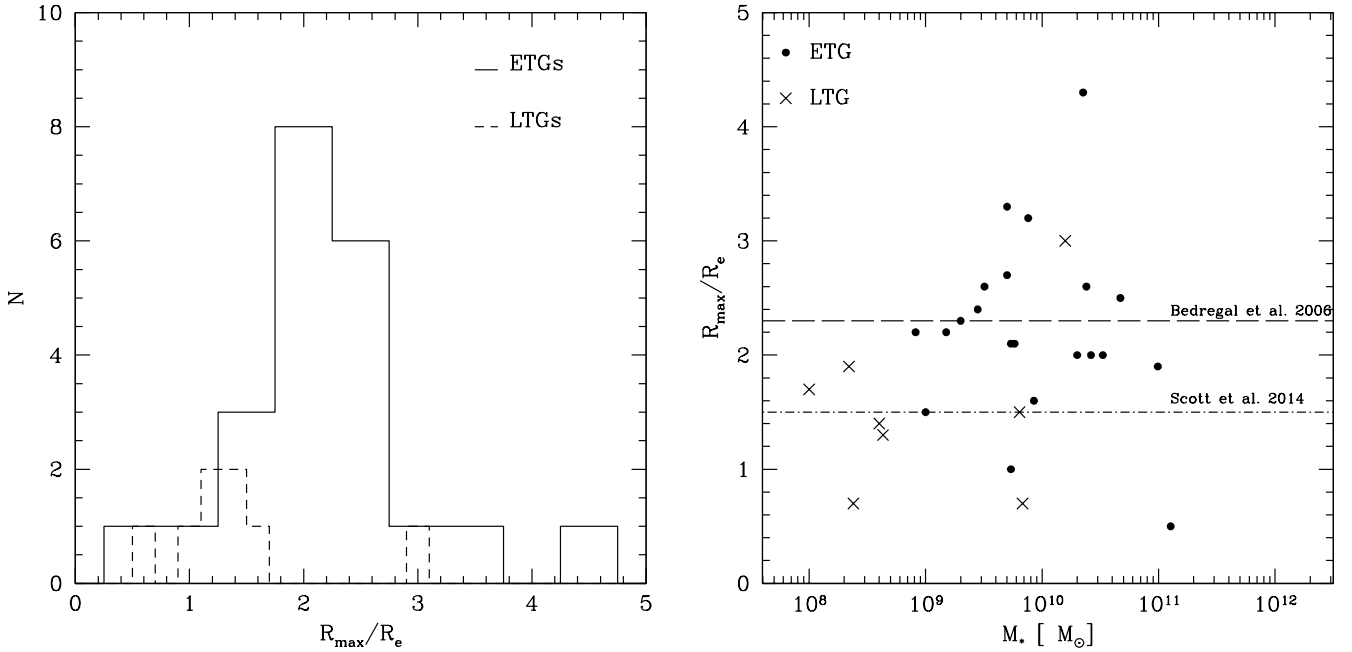
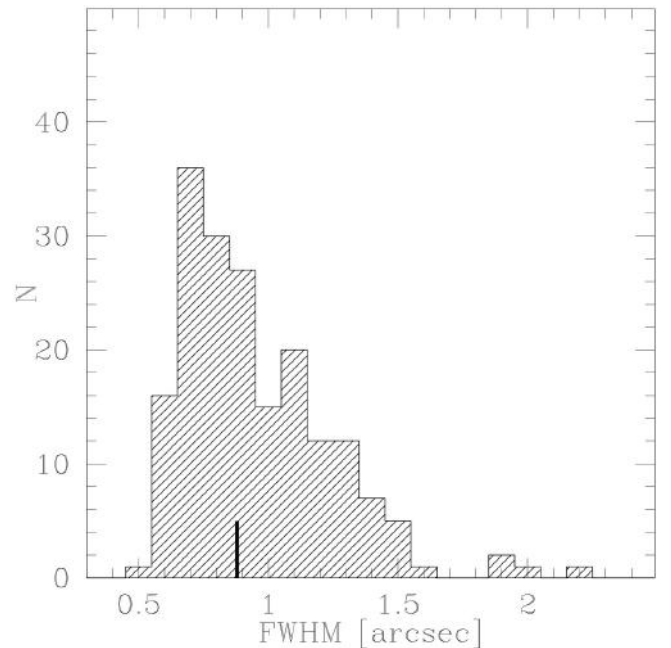

**Fig. 1.** *Left:* distribution of the spatial coverage of the F3D MUSE data for ETGs (solid line) and LTGs (dashed line) in units of effective radius, as measured along the major axis. *Right:* spatial coverage of the F3D ETGs (circles) and LTGs (crosses) as a function of the total stellar mass. The long-dashed and dash-dotted lines correspond to the average spatial coverage from the long-slit data of [Bedregal et al. \(2006\)](#) and integral-field data of [Scott et al. \(2014\)](#), respectively. The adopted values of  $R_e$  for the comparison with literature are given in [Table C.1](#).

using the twilight datacubes. They were combined using the same observational pattern (including rotations and offsets) as the galaxy exposures. The resulting line-spread function (LSF) was derived from the combined twilight cubes with a solar-spectrum template. The process was divided in a number of wavelength intervals and for each spaxel in order to measure the variation of the fitting parameters with wavelength and position over the field of view. For the analysis presented in this paper, the parametric LSF derived for the MUSE Ultra Deep Field 10 by [Bacon et al. \(2017\)](#) was adopted.

The total integration times for the central and middle pointings are about 1 h, while an integration of 1.5 h was necessary to reach the limiting surface brightness of  $\mu_B \approx 25$  mag arcsec $^{-2}$  in the outer pointings. A dither of a few arcseconds and a rotation by  $90^\circ$  were applied to the single exposures, in order to minimise the signature of the 24 MUSE slices on the field of view. Sky frames were acquired immediately before/after each science exposure in order to perform sky modelling and subtraction on the single spaxels. The observations were done in good seeing conditions with a median  $FWHM = 0.88$  arcsec ([Fig. 2](#)). When available, some field stars were used to measure the FWHM. For central pointings, the FWHM of the nucleus was measured when there were no stars available.

The data reduction was performed with the MUSE pipeline version 2.2 ([Weilbacher et al. 2012, 2016](#)) under the ESORE-FLEX environment ([Freudling et al. 2013](#)). The main steps included bias and overscan subtraction, flat fielding to correct the pixel-to-pixel response variation, wavelength calibration, determination of the line spread function, and illumination correction. By using the dedicated sky frames, the sky subtraction was done by fitting and subtracting a sky model spectrum on each spaxel of the field of view. The flux calibration and the first-order correction of the atmospheric telluric features were obtained using the spectro-photometric standard star observed at twilight. For each galaxy of the sample, the single pointings were aligned using reference stars and then combined to produce the final



**Fig. 2.** Distribution of the seeing FWHM measured on the F3D MUSE pointings. The vertical thick segment marks the median value.

MUSE mosaics. These mosaics map the galaxy structure and stellar population out to  $2\text{--}3 R_e$  for the ETGs and out to  $1\text{--}2 R_e$  for the LTGs ([Fig. 1](#), left panel). The MUSE data extend out to  $2\text{--}4 R_e$  ([Fig. 1](#), right panel) for the more massive F3D galaxies (with a total stellar mass  $M_* \geq 10^9\text{--}10^{10} M_\odot$ ). [Table C.1](#) lists the radial extent of the MUSE data along the major axis of each galaxy.

The quality of the F3D MUSE data was extensively assessed for FCC 167 in [S18](#). They demonstrated that the residuals of the fitted spectra do not show any systematic feature over the whole

adopted wavelength range. From the original sample listed in S18, FCC 267 was not observed and we do not have the data for this galaxy. The data analysis for FCC 213 (NGC 1399) will be the subject of a forthcoming paper including the F3D middle and halo pointings and the MUSE archival data covering the central regions.

#### 4. Data analysis

The methods described in S18, P19a, and P19b were used to derive the kinematic and line-strength maps. These were obtained with the modular pipeline for the analysis of integral-field spectroscopic data developed by Bittner et al. (2019). Specific details on the main steps of the data analysis are provided in the following subsections.

##### 4.1. Stellar kinematics

The derivation of the stellar kinematics was done with the Penalised Pixel-Fitting code (pPXF; Cappellari & Emsellem 2004; Cappellari 2017). It is based on a penalised maximum likelihood approach and it extracts a line-of-sight velocity distribution (LOSVD) parametrised by the mean velocity  $v$ , velocity dispersion  $\sigma$ , and Gauss-Hermite moments  $h_3$  and  $h_4$  (Gerhard 1993; van der Marel & Franx 1993). The MILES single stellar population (SSP) models (Vazdekis et al. 2012, 2015) with a spectral resolution of  $FWHM = 2.51 \text{ \AA}$  (Falc3n-Barroso et al. 2011) were used as spectral templates. This model library covers a large range in age (from 30 Myr to 14 Gyr), total metallicity ( $-2.27 \leq [M/H] \leq 0.4 \text{ dex}$ ), and  $\alpha$ -element overabundance ( $[\alpha/Fe] = 0$  and  $0.4 \text{ dex}$ ), thus minimising effects of template mismatch. All the MILES templates were broadened to the MUSE spectral resolution before performing the fit. The analysis was conducted on the full MUSE rest-frame wavelength range between 4800 and 9000  $\text{\AA}$ , in order to take into account also the NaD and CaT lines.

The emission lines in this wavelength range were masked during the analysis of the stellar kinematics. In addition, a fourth-order multiplicative Legendre polynomial was included in the fit to account for small differences in the continuum shape between the F3D data and spectral templates.

A reliable extraction of stellar kinematics, in particular of the higher-order Gauss-Hermite moments, requires a relatively high signal-to-noise ratio ( $S/N$ ) (e.g. Gadotti & de Souza 2005). Thus, the Voronoi binning scheme of Cappellari & Copin (2003) was applied to spatially bin the data to an approximately constant  $S/N = 40$ . Spaxels which surpass this  $S/N$  threshold remain unbinned. Previous studies on F3D data (S18, P19a, P19b) have shown that  $S/N = 40$  provides sufficient signal for the analysis whilst preserving a high spatial resolution. In addition, a minimum  $S/N$  threshold is applied by removing all spaxels below the isophote level which has an  $\langle S/N \rangle \sim 3$ . This avoids systematic effects in the low surface-brightness regime of the observations. The heliocentric systemic velocity from the stellar velocity field and the average velocity dispersion inside the  $r$ -band effective radius are given in Table C.1.

Uncertainties in the stellar kinematics were estimated by performing Monte Carlo simulations (e.g. Cappellari & Emsellem 2004; Wegner et al. 2012). This procedure is discussed in detail in P19b for FCC 170. They found errors of  $6 \text{ km s}^{-1}$  for  $v$ ,  $9 \text{ km s}^{-1}$  for  $\sigma$ , and 0.03 for both  $h_3$  and  $h_4$ . Similar error estimates were also obtained by S18 for FCC 167 and P19a for FCC 153 and FCC 177. For two galaxies of the sample, FCC 113

and FCC 285, which are LTGs with strong emission lines, the true velocity dispersion is so much below the instrumental resolution that pPXF has real problems getting a realistic value. For these two objects, the pPXF fit was constrained to determine only the first two moments of the LOSVD (i.e. velocity and  $\sigma$ ). The error estimates on the  $\sigma$  for these two objects, derived from the Monte Carlo simulations are quite large ( $\geq 80\%$ ), therefore, the average values  $\sigma_e$  are not taken into account in the present study.

The radial profile of the kinematic position angle  $PA_{\text{kin}}$  was measured by means of the Kinemetry code (Krajinović et al. 2006), and compared with the radial profile of the photometric position angle  $PA_{\text{phot}}$  from Iodice et al. (2019) for ETGs and Raj et al. (2019) for LTGs. The mean value of  $PA_{\text{kin}}$  and the difference  $\Delta PA$  with respect to the mean value of  $PA_{\text{phot}}$  are given in Table C.1. The kinematic PA is poorly estimated for galaxies with an irregular rotation pattern and/or very low values of rotational velocity like FCC 90 (Fig. A.2). For galaxies characterised by the presence of strong dust lanes in their inner regions, the mean value of  $PA_{\text{kin}}$  was calculated for radii larger than 5 arcsec.

The stellar kinematic maps of  $v$ ,  $\sigma$ ,  $h_3$ , and  $h_4$  derived from  $S/N = 40$  Voronoi-binned MUSE data and the radial profiles of  $PA_{\text{kin}}$  and  $PA_{\text{phot}}$  for the F3D galaxies are shown in Appendix A.

##### 4.2. Ionised-gas distribution and kinematics

The derivation of the ionised-gas distribution and kinematics was done with the analysis approach discussed in S18. A simultaneous spaxel-by-spaxel fit was done for both the stellar and ionised-gas contribution to the MUSE spectra with the Gas and Absorption Line Fitting code (GandALF, Sarzi et al. 2006; Falc3n-Barroso et al. 2006) in the wavelength range between 4800 and 6800  $\text{\AA}$  and using a two-component reddening correction to adjust for the stellar continuum shape and observed Balmer decrement. In an effort to decrease the impact of template-mismatch on the emission-line measurements, all the models of the MILES library were used in order to achieve the best possible fit to the stellar continuum. As illustrated in S18 and Viaene et al. (2019) this provides a rich set of ionised-gas parameter maps. For the purpose of this work, only the maps of the observed flux and velocity of the  $H\alpha$  emission and of the classification of the ionised-gas emission according to the standard Baldwin, Phillips & Terlevich (BPT) diagnostic diagram (Baldwin et al. 1981) were analysed. These are shown in Appendix A for the 13 F3D objects with a significant amount of diffuse ionised-gas emission, which generally occurs in the central regions. The remaining galaxies display only a number of unresolved sources of  $[O III]\lambda 5007$  emission. These are PNe, which will be discussed in a forthcoming paper.

The star-formation rate (SFR) was calculated through the conversion  $SFR (M_{\odot} \text{ y}^{-1}) = 5.5 \times 10^{-42} L_{H\alpha} (\text{erg s}^{-1})$  provided by Calzetti et al. (2012) and from the total de-reddened  $H\alpha$  fluxes assuming a distance of 20 Mpc (Blakeslee et al. 2009), in the absence of secure distance measurements for the majority of the line-emitting objects in the F3D sample. Table 1 provides two estimates of the spatially integrated SFR:  $SFR_{\text{up}}$ , which combines all spaxels classified as exhibiting “star-forming” or “transition” emission-line ratios in the BPT diagnostics (this is considered as an upper limit on the SFR, assuming that all transition spaxels are powered by O-type stars); and a second estimate, SFR, which includes only the spaxels classified as “star-forming”, and is considered as a lower limit.

**Table 1.** Star-formation rate and H $\alpha$  equivalent width for the F3D galaxies.

Object	$c z_{\text{gas}}$ (km s $^{-1}$ )	SFR ( $M_{\odot}$ yr $^{-1}$ )	SFR $_{\text{up}}$ ( $M_{\odot}$ yr $^{-1}$ )	EW(H $\alpha$ ) ( $\text{\AA}$ )	EW(H $\alpha$ ) $_{\text{up}}$ ( $\text{\AA}$ )	Notes on star formation
(1)	(2)	(3)	(4)	(5)	(6)	(7)
FCC 090	1756.5 $\pm$ 0.2	0.035	0.038	21.46	23.22	Pervasive
FCC 113	1323.4 $\pm$ 0.3	0.042	0.042	29.63	30.05	Pervasive
FCC 119	1340.1 $\pm$ 0.2	0.001	0.002	0.87	1.20	Central
FCC 167	1850 $\pm$ 16	0.000	0.003	0.00	0.06	Traces in the centre
FCC 179	828 $\pm$ 9	0.155	0.228	4.95	7.26	Extended star-forming ring
FCC 184	1230 $\pm$ 2	0.008	0.082	0.26	2.54	Circumnuclear star-forming ring
FCC 219	1948 $\pm$ 1	0.000	0.000	0.00	0.00	No star formation
FCC 263	1664 $\pm$ 1	0.282	0.285	50.65	51.07	Pervasive
FCC 285	831.6 $\pm$ 0.2	0.145	0.149	75.47	77.31	Pervasive
FCC 290	1334.1 $\pm$ 0.3	0.127	0.148	12.52	14.62	Pervasive
FCC 306	823.6 $\pm$ 0.4	0.016	0.016	15.29	15.49	Pervasive
FCC 308	1464.0 $\pm$ 0.4	0.167	0.170	36.22	36.81	Pervasive
FCC 312	1871 $\pm$ 1	0.751	0.783	54.33	56.65	Pervasive

**Notes.** (1) Galaxy name from [Ferguson \(1989\)](#). (2) Heliocentric systemic velocity from the ionised-gas velocity field. (3) Star formation rate. (4) Upper limit of the star formation rate derived by assuming that also all the H $\alpha$  emission from transition regions is powered by O-type stars. (5) and (6) H $\alpha$  equivalent width and its upper limit. (7) Notes about the star formation activity.

Table 1 also provides measurements for the equivalent width of the de-reddened<sup>1</sup> H $\alpha$  emission when observed against the integrated MUSE spectrum of the galaxy. This gives an indicative measure for the specific star-formation rate in the regions with ionised-gas emission, which generally lie within the central MUSE pointing. As in the case of SFR estimates, the upper-limits combine “star-forming” and “transition” spaxels, and the lower limits are based on “star-forming” spaxels only.

#### 4.3. Line-strength indices and stellar population properties

The line-strength indices maps were derived from the MUSE spectra by adopting a threshold of  $S/N = 200$  for the Voronoi binning. In addition, to avoid regions where the sky subtraction could have left residuals, the analysis was performed on a restricted wavelength range from 4800 to 5500  $\text{\AA}$ . The emission-line analysis was repeated to obtain emission-subtracted spectra. The line-strength indices of H $\beta$ , Fe5015, Mgb, Fe5270, and Fe5335 were computed in the LIS system ([Vazdekis et al. 2010, 2015](#)) by adopting the routines of [Kuntschner et al. \(2006\)](#).

Subsequently, the measured line-strength indices were compared to those predicted by the MILES model library ([Vazdekis et al. 2012](#)) to provide the stellar age, [M/H], and [Mg/Fe] abundance. The best-fitting SSP model was determined by means of a Markov-Chain-Monte-Carlo algorithm following the prescriptions by [Martín-Navarro et al. \(2018\)](#).

Since the line-strength analysis is based on the emission-line subtraction that comes from a GandALF fit with the SSP models, for galaxies having strong emission lines (i.e. almost all LTGs of the F3D sample) an imperfect flux calibration could introduce a bias in the estimate of the emission lines. Therefore, due to such an additional complication, the stellar population analysis of the LTGs will be presented in detail in a forthcoming paper ([Martín-Navarro et al., in prep.](#)).

The maps of the H $\beta$ , Fe5015, and Mgb line-strength indices for all the F3D ETGs are shown in Appendix A.

<sup>1</sup> In the context of the Gandalf fits, reddening does have an impact on the equivalent width of emission lines since nebular emission and the stellar continuum can suffer from different amount of extinction.

## 5. Results

This section presents an overview of the global properties of the F3D galaxies in terms of mean stellar kinematic properties, ionised-gas emission and star formation activity, and mean stellar population properties. A detailed description of the individual galaxies is provided in Appendix B.

### 5.1. Mean stellar kinematic properties

The simplified scheme for kinematical classification presented by [Schulze et al. \(2018\)](#), based on [Krajnović et al. \(2011\)](#), was adopted to describe the average stellar kinematics maps. Visual inspection reveals that the velocity fields of 22 out of 31 F3D galaxies (71%) constitute a regular spider diagram and therefore these galaxies are classified as regular rotators. Most of the ETGs and all the LTGs, except for FCC 306, are regular rotators. FCC 306 is the faintest galaxy of the sample (Table C.1) and it resembles a prolate rotator because its axis of rotation coincides with the photometric major axis (Fig. A.28). The kinematical classification for all the F3D galaxies is given in Table C.1. A kinematically distinct core is observed in five F3D galaxies (16%). All of them are ETGs, whose velocity field shows a central rotating component but low or even no rotation at larger radii. In all but one of the galaxies with a distinct core, the inner structure is characterised by a higher velocity dispersion and a redder colour ( $g-i \sim 1.2$  mag, [Iodice et al. 2019](#)) with respect to the surrounding regions. FCC 301 hosts an embedded disc, which was also identified by [Bedregal et al. \(2006\)](#) with long-slit spectroscopy. It has a lower velocity dispersion (Fig. A.27) and bluer colour ( $g-i \sim 0.5$  mag, [Iodice et al. 2019](#)) than the outer regions. A kinematically decoupled core is observed in two ETGs (6%). They are FCC 184 and FCC 193, which are the two brightest barred galaxies of the sample in the core of the cluster. As discussed in Sect. 6, the different kinematic and photometric properties of the decoupled components correlate with the location of their host galaxies inside the cluster and suggest a different formation process.

Following [Emsellem et al. \(2011\)](#), the mean of the specific stellar angular momentum  $\lambda_R$  of all the F3D galaxies was

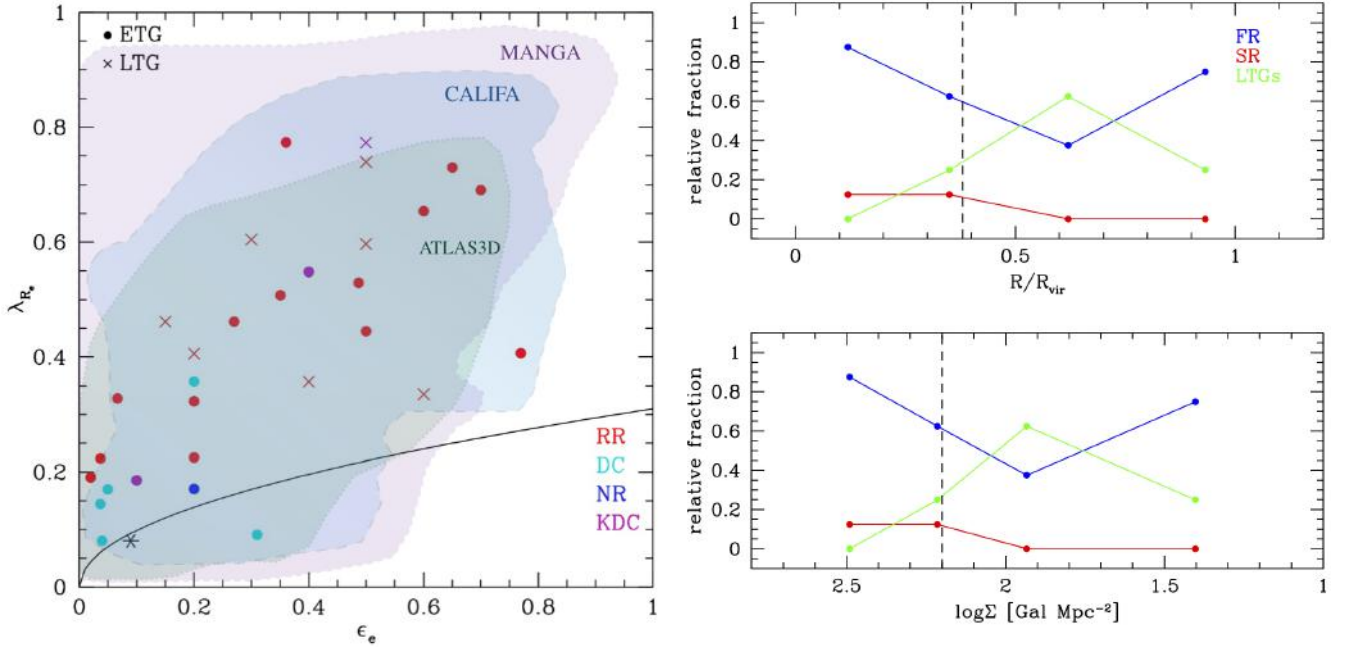

**Fig. 3.** *Left:* specific stellar angular momentum of the F3D ETGs (circles) and LTGs (crosses) as a function of the ellipticity measured at the effective radius. Galaxies classified as regular rotators (RRs) are shown with red symbols. The light-blue symbols correspond to galaxies with a distinct core (DC). The blue circle corresponds to the only non-rotating ETG of the sample (NR). Galaxies with a kinematically decoupled core (KDC) are shown with magenta symbols. The black asterisk corresponds to FCC 213 (NGC 1399) and it is taken from Scott et al. (2014). The black solid line divides FRs from SRs according to Emsellem et al. (2011). The light green, light blue, and light magenta areas indicate the location of the galaxies from the ATLAS3D (Emsellem et al. 2011), CALIFA (Falc3n-Barroso et al. 2011), and MANGA survey (Graham et al. 2018), respectively. *Right:* relative fraction of the F3D SRs (red circles), FRs (blue circles), and LTGs (green circles) as function of the projected radius from the centre of the Fornax cluster in units of virial radius (*top*) and as a function of the local projected density of the cluster (*bottom*). The vertical dashed line separates the high and low-density regions of the cluster.

computed within  $R_e$ . It is plotted as a function of the ellipticity  $\epsilon_e$  measured at  $R_e$  in Fig. 3 (left panel) to identify fast-rotating (FRs) and slow-rotating galaxies (SRs). The values of  $\lambda_{R_e}$  and  $\epsilon_e$  and the kinematic type of all the F3D galaxies are reported in Table C.1. In the  $\lambda_{R_e} - \epsilon_e$  plane, the F3D galaxies are consistent with values derived for the galaxies in the ATLAS3D and CALIFA surveys (Emsellem et al. 2011; Falc3n-Barroso et al. 2011). The Fornax cluster is dominated by FRs. Most of them are ETGs and the remaining ones are LTGs. Only two F3D galaxies are SRs: the brightest central galaxy FCC 213 (NGC 1399) and FCC 276. Data for FCC 213 comes from Scott et al. (2014). The results are consistent with those found by Scott et al. (2014) on a smaller sample of cluster members. All the ETGs with a distinct core, except for FCC 301, are close to the SR regime. This further indicates that the distinct core of FCC 301 has a different kinematic structure than the others, being similar to a fast-rotating inner disc.

The fractions of the slow and fast-rotating ETGs as well as of the LTGs are shown as function of the projected distance from the cluster centre in Fig. 3 (top right panel) and as function of the local projected galaxy density of the cluster in Fig. 3 (bottom right panel). In the region of transition from higher to lower galaxy density at  $0.4 R_{vir} \leq R_{proj} \leq 0.8 R_{vir}$  where  $\Sigma \leq 40 \text{ Gal Mpc}^{-2}$  (Iodice et al. 2019), FRs and SRs decrease whereas LTGs increase. In the low-density region of the cluster ( $R_{proj} > 0.8 R_{vir}$ ), there are no SRs. The fraction of FRs increases, and that of the LTGs decreases. These results improve upon the findings of Scott et al. (2014) for Fornax since all the bright galaxies inside the virial radius are now taken into account. In particular, even considering the larger number of galaxies, the results confirm that the degree of segregation of

the SRs towards the centre in Fornax is less pronounced than in the more massive Virgo and Coma clusters (Cappellari et al. 2011b; Houghton et al. 2013). The implications for the formation and segregation of the different kinematic types are addressed in Sect. 8.

The difference  $\Delta PA$  between the mean kinematic and photometric position angle of the F3D galaxies is shown in Fig. 4 as function of the projected distance from the cluster centre. On average, larger position angle differences ( $\Delta PA > 2^\circ$ ) are found for the LTGs with disturbed morphology, as FCC 263, FCC 285, and FCC 306 (Figs. A.22, A.25, and A.28). In particular, the kinematics for FCC 306 suggests a prolate rotation for this object. For the ETGs, larger position angle differences ( $\Delta PA > 2^\circ$ ) are found for the galaxies in the high-density region of the cluster ( $R_{proj} \leq 0.4 R_{vir}$ ). At larger cluster-centric distances, the measured values of  $\Delta PA$  are consistent with zero, except for the barred galaxy FCC 310 (Fig. A.30). However, it should be noticed that the four barred galaxies of the sample are characterised by a larger  $\Delta PA$  in the region where the bar is prominent (FCC 184, Fig. A.16; FCC 190, Fig. A.17; FCC 193, Fig. A.18; FCC 301, Fig. A.30).

## 5.2. Ionised-gas emission and star formation activity

Extended ionised-gas emission was detected in 13 galaxies corresponding to 42% of the cluster members inside the virial radius (Table 1). Five galaxies are ETGs (FCC 90, FCC 119, FCC 167, FCC 184, and FCC 219), three of them close to the cluster core, whereas the remaining eight objects display pervasive star-formation activity. Seven of the eight are LTGs. The exception is FCC 90 which is classified as a peculiar S0.

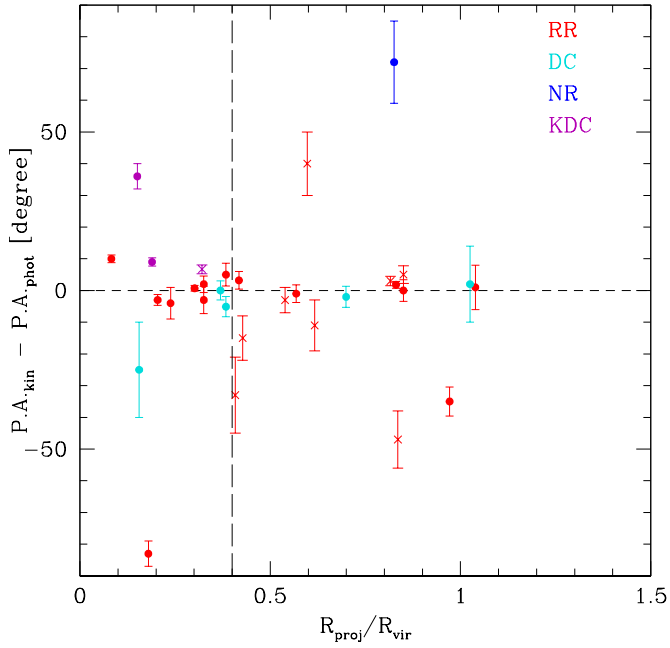

**Fig. 4.** Difference between the mean kinematic and photometric position angles for the F3D galaxies as function of the projected radius from the centre of the Fornax cluster in units of virial radius. Symbols are as in the *left panel* of Fig. 3. The vertical dashed line separates the high and low-density regions of the cluster.

Three galaxies display star-forming regions localised in the nucleus (FCC 119, Fig. A.4) or around it (FCC 179, Fig. A.14; FCC 184, Fig. A.16). The two remaining galaxies are dominated by the typical diffuse LINER-like emission observed in ETGs (FCC 167, Fig. A.10; FCC 219, Fig. A.19). However, for FCC 167 [Viaene et al. \(2019\)](#) discussed the evidence for some circumnuclear star formation, as indicated by the presence of molecular gas and composite SF/AGN emission. In FCC 90 the ionised-gas emission is entirely powered by star formation and it shows a concentrated distribution towards the centre, where some modest rotation is detected. A plume of material to the west of the galaxy appears to be unsettled (Fig. A.2). In FCC 312 the nebular emission is dominated by H II regions, although some highly-excited material protrudes out of the disc near, but not exactly along, the direction of the galaxy minor axis (Fig. A.31).

For most of the F3D galaxies, the observed ionised-gas distribution and kinematics are globally consistent with a settled system in coherent rotation around the galaxy centre. Yet, a regular disc-like kinematics is observed only in approximately half of the galaxies (e.g. FCC 179, Fig. A.14; FCC 290, Fig. A.26; FCC 312, Fig. A.31), whereas in many other objects there is evidence of unsettled material (e.g. FCC 90, Fig. A.2; FCC 184, Fig. A.16; FCC 219, Fig. A.19).

### 5.3. Mean stellar population properties of ETGs

For all the F3D ETGs, the luminosity-weighted mean of the age,  $[M/H]$ , and  $[Mg/Fe]$  abundance was derived from the line-strength indices in two galaxy regions: the bright central part inside  $0.5 R_e$  and the outskirts, outside the transition radius  $R_{tr}$  defined by Spavone et al. (in prep.) and listed in Table 2. It varies between  $0.6 R_e$  and  $3.6 R_e$ . Spavone et al. (in prep.) presented a multi-component photometric decomposition of the azimuthally-averaged surface-brightness profiles of the ETGs in

FDS. They determined the transition radius between the bright central component (which consists mostly of stars formed in situ), a second component corresponding to the outskirts (where there is an increasing contribution from material accreted during the mass assembly process), and a third component corresponding to the envelope.

The central and outer galaxy regions are defined by taking into account the ellipticity and PA from FDS. This choice allows a direct comparison of the stellar population properties with the colour properties derived from FDS for the same galaxy regions. The deep FDS imaging shows that the ETGs in the high-density region of the Fornax cluster have redder  $g-i$  colours than galaxies at larger cluster-centric distances. This behaviour persists in the colour distribution derived in the inner  $0.5 R_e$ . For the F3D ETGs, the mean age,  $[M/H]$ , and  $[Mg/Fe]$  are derived inside the same regions (i.e. in the inner  $0.5 R_e$ ). Values are listed in Table 2 and plotted as function of total stellar mass in Fig. 5 (left panels). The ETGs in the high-density region of the cluster ( $R_{proj} \leq 0.4 R_{vir}$ ) have central mean ages in the range between 10 and 14 Gyr with an average value close to 13 Gyr (Fig. 5, top left panel). The scatter in the mean age of the central parts increases for galaxies in the low-density region ( $\sim 1-11$  Gyr). The three younger galaxies are FCC 90 (at  $R_{proj} = 0.83 R_{vir}$  with a central mean age of  $\sim 1$  Gyr), FCC 255 (at  $R_{proj} = 0.85 R_{vir}$  with a central mean age of  $\sim 4$  Gyr) and FCC 119 (at  $R_{proj} = 1.39 R_{vir}$  with a central mean age of  $\sim 7$  Gyr). FCC 90 is a recent infaller (Fig. 6) and the FDS data show that this galaxy is very blue close to the centre. The younger age and detection of ionised gas in the galaxy centre suggest the presence of ongoing star formation. The average of the mean age of all other ETGs in the low-density region of the cluster is  $\sim 11$  Gyr, which is similar to the age of the galaxies in the high-density region. The more massive galaxies are always the older systems both in the low and high-density regions of the cluster.

The relation between the total stellar mass and central mean  $[M/H]$  is shown in Fig. 5 (middle left panel) and, as expected, it suggests that the more massive galaxies are more metal rich. In addition, there is an evident segregation in the central mean  $[M/H]$  as function of the cluster environment. In the same mass range ( $1.5 \times 10^9 < M_* < 3 \times 10^{10} M_\odot$ ), the ETGs in the high-density region are indeed more metal rich ( $[M/H] = -0.1 \pm 0.1$  dex) with respect to the other galaxies at larger cluster-centric distances ( $[M/H] = -0.3 \pm 0.2$  dex). This suggests that the redder colours of the bright central regions of the ETGs in the high-density region of the cluster with respect to those at larger distances are due to a difference in  $[M/H]$ . A similar trend, but with a larger scatter, is also observed for  $[Mg/Fe]$  in Fig. 5 (lower left panel). The massive ETGs in the high-density region have higher central mean  $[Mg/Fe]$  ( $[Mg/Fe] = 0.16 \pm 0.04$  dex) than the cluster members at larger cluster-centric distances ( $[Mg/Fe] = 0.12 \pm 0.03$  dex).

The mean age,  $[M/H]$ , and  $[Mg/Fe]$  in the outskirts of the F3D ETGs are listed in Table 2 and plotted as function of total stellar mass in Fig. 5 (right panels). It has to be noticed that the derived values should be considered as “lower” limits of the stellar population parameters of the total accreted component, since at the mapped galactocentric radii the presence of the underlying in-situ component is indistinguishably mixed with the accreted stellar component.

On average, the outskirts of the ETGs in the high-density region of the cluster are only  $\sim 1$  Gyr younger than the inner parts of the galaxies and span a range between 10 and 13 Gyr with an average age of  $\sim 12$  Gyr (Fig. 5, top right panel), except for FCC 90 which has ongoing central star formation.

**Table 2.** Mean stellar population properties of the F3D ETGs.

Object	age <sub>0.5 R<sub>c</sub></sub> (Gyr)	[M/H] <sub>0.5 R<sub>c</sub></sub> (dex)	[Mg/Fe] <sub>0.5 R<sub>c</sub></sub> (dex)	R <sub>tr</sub> (arcsec)	age <sub>R&gt;R<sub>tr</sub></sub> (Gyr)	[M/H] <sub>R&gt;R<sub>tr</sub></sub> (dex)	[Mg/Fe] <sub>R&gt;R<sub>tr</sub></sub> (dex)
(1)	(2)	(3)	(4)	(5)	(6)	(7)	(8)
FCC 083	13.2	-0.20	0.26	43.0	12.0	-0.34	0.22
FCC 090	1.4	-0.57	0.14	15.0	5.4	-1.01	0.10
FCC 119	6.7	-0.51	0.11	10.0	10.0	-0.57	0.13
FCC 143	12.6	-0.18	0.18	6.0	11.5	-0.49	0.21
FCC 147	13.5	0.04	0.23	4.0	12.6	-0.34	0.31
FCC 148	9.8	-0.22	0.09	42.0	10.7	-0.57	0.11
FCC 153	10.7	-0.05	0.11	42.5	10.0	-0.08	0.13
FCC 161	12.9	-0.13	0.20	14.3	12.9	-0.33	0.22
FCC 167	13.5	0.09	0.20	43.5	12.6	-0.15	0.17
FCC 170	13.2	-0.05	0.17	8.1	13.5	0.00	0.16
FCC 177	9.8	-0.14	0.11	18.0	11.5	-0.17	0.14
FCC 182	12.6	-0.22	0.11	5.0	10.7	-0.32	0.22
FCC 184	13.2	0.21	0.19	18.0	10.0	-0.07	0.24
FCC 190	12.9	-0.13	0.16	9.0	11.7	-0.36	0.24
FCC 193	11.7	-0.09	0.13	27.4	10.5	-0.31	0.13
FCC 219	11.7	0.14	0.18	38.7	12.6	-0.27	0.26
FCC 249	13.5	-0.26	0.24	9.6	12.6	-0.60	0.26
FCC 255	4.6	-0.17	0.10	13.8	4.5	-0.27	0.10
FCC 276	13.8	-0.25	0.20	23.5	12.3	-0.44	0.20
FCC 277	11.7	-0.34	0.11	10.4	11.5	-0.45	0.15
FCC 301	10.2	-0.38	0.09	21.3	10.5	-0.61	0.14
FCC 310	12.0	-0.30	0.14	21.8	8.9	-0.20	0.16

**Notes.** (1) Galaxy name from [Ferguson \(1989\)](#). (2)–(4) Mean values of age, total metallicity, and [Mg/Fe] abundance ratio in the central parts of the galaxy ( $R \leq 0.5 R_c$ ). (5) Transition radius from [Spavone et al. \(in prep.\)](#). (6)–(8) Mean values of age, total metallicity, and [Mg/Fe] abundance ratio in the galaxy outskirts ( $R \geq R_{tr}$ ).

Therefore, taking into account the average uncertainties on the age estimates, the central regions and the galaxy outskirts have stellar populations of comparable age. The relation between the total stellar mass and mean [M/H] is still in place for the outskirts (Fig. 5, middle right panel), but with a larger scatter. By comparing the least-squares fit computed for the values in the central parts and taking into account the average uncertainties, there is an indication that the ETGs in the high-density region have more metal-poor outskirts. This is consistent with previous results from [Bedregal et al. \(2011\)](#) for a small sub-sample of S0 galaxies in Fornax. By measuring the stellar population gradients, they found that, on average, steeper metallicity gradients towards the outskirts. For ETGs in the low-density region of the cluster, the difference in mean [M/H] is still appreciable but it is more pronounced in the galaxies with a peculiar central structure (e.g. FCC 90 and FCC 301). This analysis allows to constrain the mean [M/H] of the outskirts as function of the cluster environment and provides evidence that ETGs in the high-density region have more metal-poor outskirts than those in the low-density region of the cluster. Moreover, the difference in mean [M/H] between the central parts and the outskirts is larger for the more massive galaxies in the high-density region. This implies that the outskirts have a lower [M/H] (with an average  $[M/H] = -0.3 \pm 0.1$  dex) than the central in-situ dominated component. This is in agreement with the properties of the accreted populations identified in the edge-on galaxies, especially in their thick discs ([P19a, P19b](#)).

Even if the scatter is larger, on average, [Mg/Fe] is higher in the galaxy outskirts than in the central parts. The [Mg/Fe] values remain almost the same in the outskirts of the galaxies in the low-density regions (Fig. 5, lower right panel).

## 6. The assembly history of the Fornax cluster

The projected phase-space (PPS) diagram of the F3D galaxies (Fig. 6) was investigated in order to trace the structure of the Fornax cluster and address its formation history. To this aim the line-of-sight radial velocity  $V_{los}$  of each F3D galaxy was derived relative to the cluster recession velocity, which was assumed to be that of FCC 213 (NGC 1399,  $V_{los} = 1425 \text{ km s}^{-1}$ ), the brightest member in the core of the Fornax cluster. The ratio between  $V_{los}$  and the cluster velocity dispersion ( $\sigma_{los} \simeq 300 \text{ km s}^{-1}$ , [Drinkwater et al. 2001](#)) is plotted in the PPS diagram as a function of the projected cluster-centric distance of the galaxy in units of virial radius  $R_{proj}/R_{vir}$ . This distance is a lower limit for the three-dimensional distance of the galaxy from the cluster centre. The PPS unveils the assembly process of the cluster and it traces the location of galaxies that have reached the “virialised” region. This is constrained by the escape velocity of the cluster, which is shown with a solid line in Fig. 6. It was derived by assuming a mass density profile for the dark matter halo as described in [Navarro et al. \(1997\)](#) and following the prescriptions of [Rhee et al. \(2017\)](#).

By selection, all the F3D galaxies are located inside the virial radius of the Fornax cluster and have consistently smaller values of  $V_{los}/\sigma_{los}$  with respect to the cluster escape velocity. Most of them are characterised by small values of both  $V_{los}/\sigma_{los}$  and  $R_{proj}/R_{vir}$ : these are galaxies residing close to the cluster core. According to the simulations by [Rhee et al. \(2017\)](#), this is the PPS regime of the ancient infallers, which entered the cluster potential in an early stage of the cluster formation, at an indicative time  $\geq 8$  Gyr ago (region E in Fig. 6). At a larger  $R_{proj}/R_{vir}$ , galaxies in the PPS reside in the regime of intermediate infallers

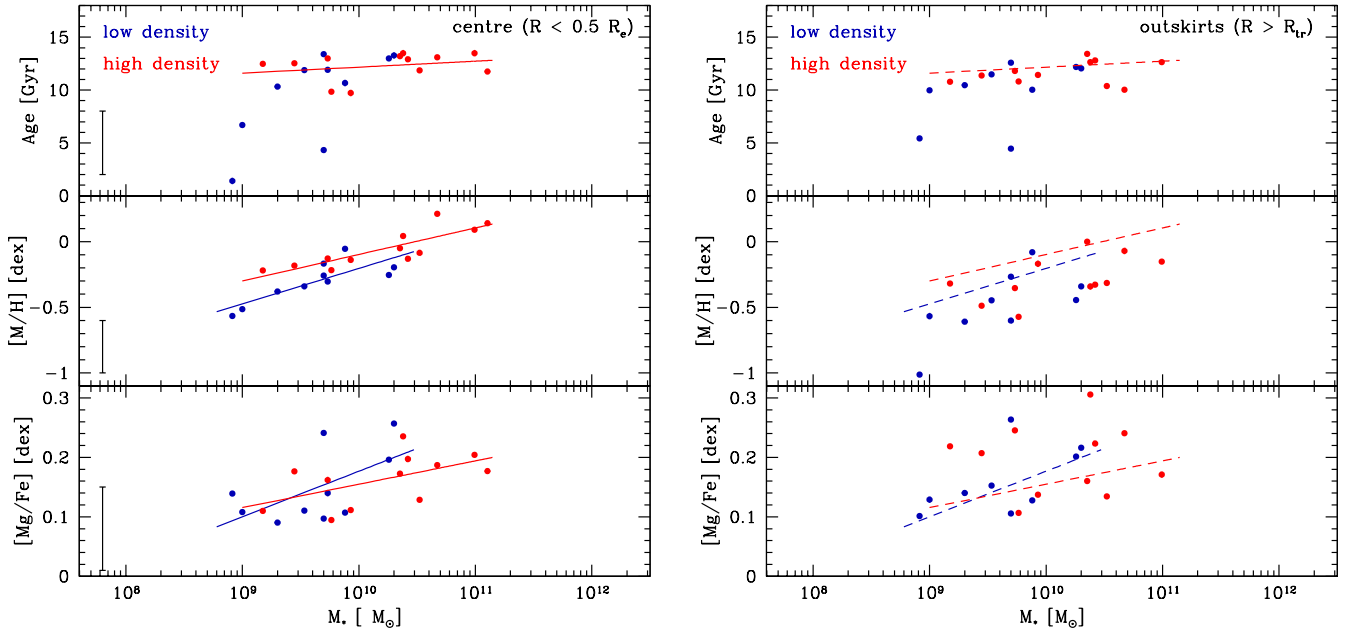

**Fig. 5.** *Left:* mean age (*top*), total metallicity [M/H] (*middle*), and [Mg/Fe] abundance ratio (*bottom*) in the central parts of the F3D ETGs located in the high (red circles) and low-density region (blue circles) of the cluster as a function of the total stellar mass. The red and blue lines in the *middle* and *bottom* panels are the least-square fits for the values for the central parts of the ETGs in the high and low-density regions of the cluster, respectively. The error bars in the *low-left corner* indicate the average uncertainty derived for each quantity. *Right:* same as in the *left panels* but for the outskirts of the F3D ETGs. The least-square fitting lines of the left panels are shown as dashed lines for comparison.

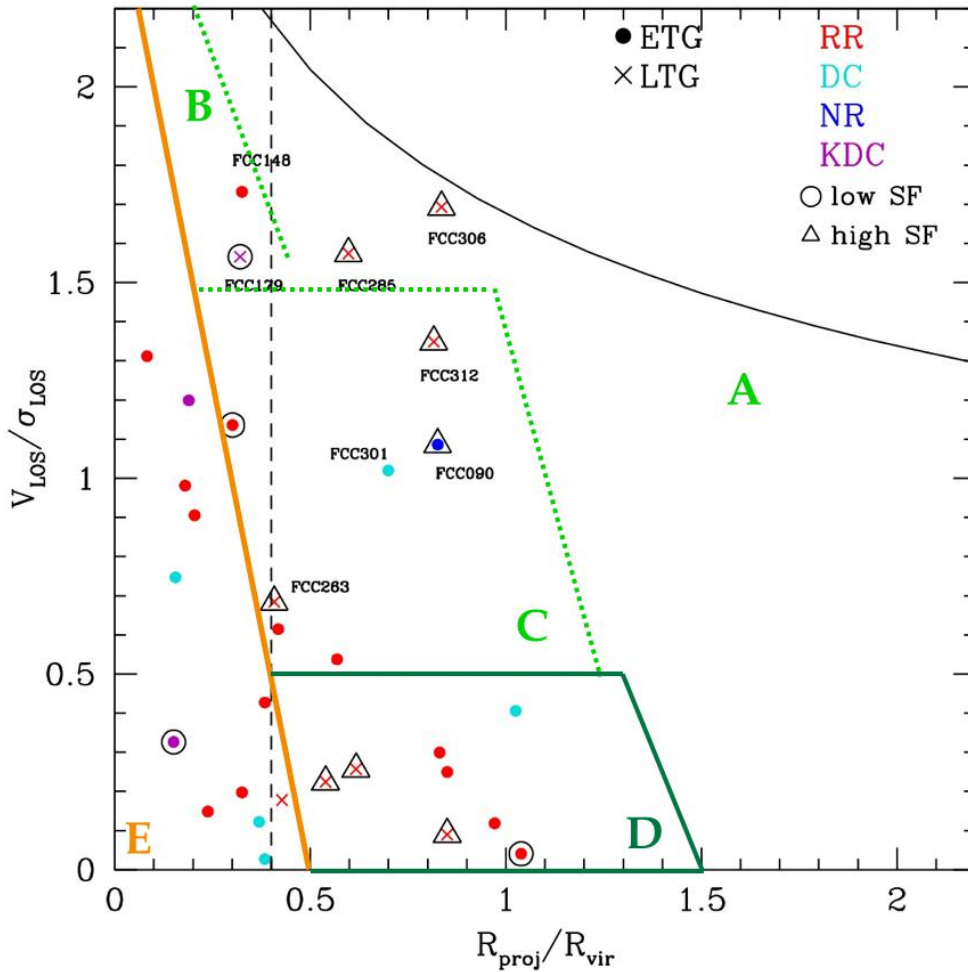

**Fig. 6.** Projected phase-space diagram of the F3D ETGs (filled circles) and LTGs (crosses). Symbols are as in the *left panel* of Fig. 3. Galaxies with low (black open triangles) and high star formation (black open circles) are also shown. The black solid line corresponds to the cluster escape velocity. The vertical dashed line separates the high and low-density regions of the cluster. According to Rhee et al. (2017), region A is populated by the first infallers, regions B and C (together delimited by the dashed light-green, solid orange, and solid green lines) contain 80% of the recent infallers, regions D (delimited by the solid green and solid orange lines) and E (delimited by the solid orange line) contain 40% of the intermediate infallers, and the ancient infallers are found in region E. The name of the galaxies classified as recent infallers are also indicated on the plot.

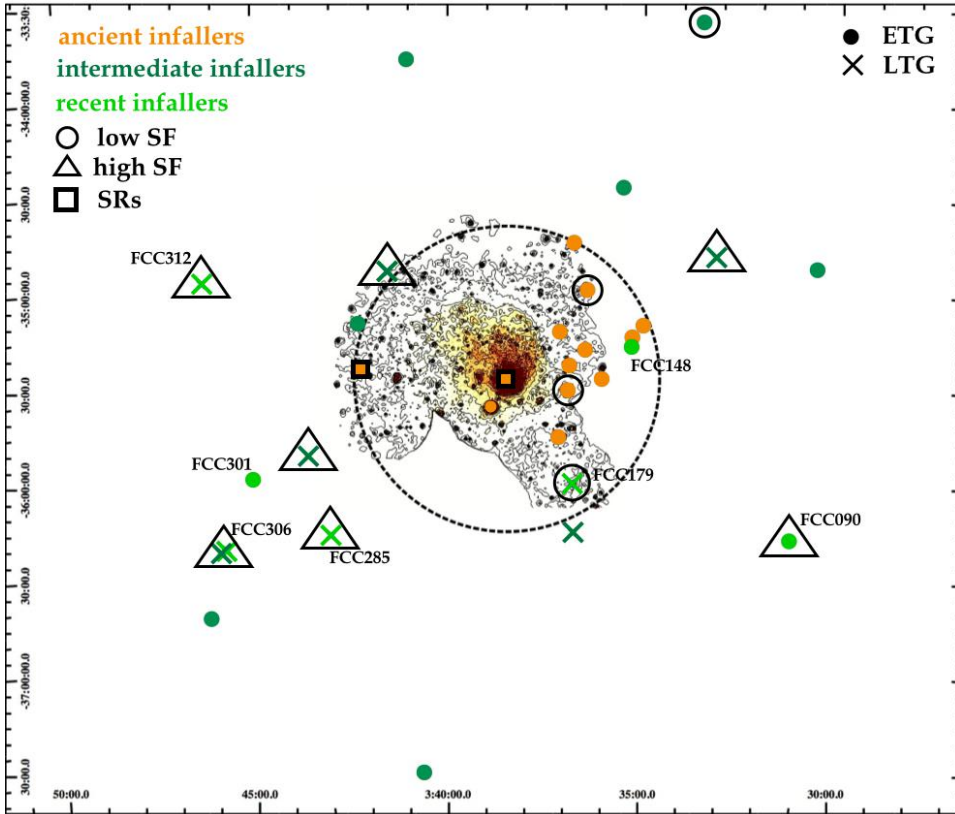

**Fig. 7.** Distribution of the F3D ETGs (circles) and LTGs (crosses) onto the sky plane. The right ascension and declination (J2000.0) are given in degrees on the horizontal and vertical axes of the field of view, respectively. The background image and contours map the X-ray emission in the energy range 0.4–1.3 KeV as measured by *XMM-Newton* (Frank et al. 2013). The dashed circle indicates the transition from the high-to-low density region of the cluster at  $0.4 R_{\text{vir}}$ . Orange, green, and light-green symbols represent the ancient, intermediate, and recent infallers, respectively, according to the analysis of the PPS diagram shown in Fig. 6. Galaxies with low (black open triangles) and high star formation (black open circles) are also shown. The slow rotators (SRs) are marked with open black squares. As in Fig. 6, all the recent infallers are labelled.

(region D in Fig. 6), which settled into the cluster later, some time between 4 and 8 Gyr ago. The PPS region of the ancient infallers is populated by ETGs and it hosts most of the galaxies with a kinematically distinct core or a kinematically decoupled core. The only LTG in this region is FCC 179, for which there is no detection of the ionised-gas emission (Table 1). Here there are few galaxies with smaller values of the  $H\alpha$  equivalent width and with ionised-gas emission close to the galaxy centre (Table 1). Most of the intermediate infallers (region D in Fig. 6) are still ETGs, but  $\sim 30\%$  of the LTGs are found as well in this region of the PPS diagram that show high ionised-gas emission (Table 1). Taking into account the ranges given by the simulations, it is reliable to consider the three galaxies (FCC 153, FCC 263, FCC 277) located very close to the regions E and D as intermediate infallers. For simplicity, we grouped as recent infallers all galaxies that are expected to have large values of both  $V_{\text{los}}/\sigma_{\text{los}}$  and  $R_{\text{proj}}/R_{\text{vir}}$  in the PPS diagram. This corresponds to regions A, B and C in Fig. 6. According to Rhee et al. (2017), here there are galaxies that entered the cluster from 1 to 4 Gyr ago. Four of the seven galaxies in this regime are LTGs, while the remaining ones are ETGs. Most of these galaxies are actually located in the low-density region of the cluster, except for the peculiar S0 galaxy FCC 148 and the spiral galaxy FCC 179, which are closer in projection to the cluster core. Among the recent infallers, FCC 148 is the only ETG showing a blue nucleus and ionised-gas emission and FCC 301 hosts a decoupled core with different kinematic and photometric properties with respect to the other F3D decoupled cores. These peculiar properties are a further indication for a different formation mechanism of the nuclear structures in these galaxies. Half of the galaxies in this PPS regime show large values of the  $H\alpha$  equivalent width (Table 1).

Figure 7 shows the distribution of the F3D galaxies on the sky: the ancient infallers are mostly distributed along the

north-south filament on the west side of the cluster, and all of them are located inside the high-density region of the cluster. The intermediate and recent infallers are found at larger cluster-centric distances ( $R_{\text{proj}} \geq 0.3$  Mpc) in the low-density region of the cluster. Most of these galaxies are characterised by ionised-gas emission and evidence for ongoing star formation. The comparison with the X-ray emission detected in the Fornax cluster (e.g. Frank et al. 2013) shows that all the ancient infallers are located inside the X-ray halo whereas the galaxies with active star formation are found at larger cluster-centric radii, far away from the X-ray emission.

Combining the two-dimensional distribution of the F3D galaxies shown in Fig. 7 with the PPS information and the MUSE results on stellar kinematics, star formation, and stellar populations, the Fornax cluster appears to consist of three main groups, where galaxies have common properties: the *core*, the *north-south clump*, and the *infalling galaxies*.

The core is dominated by the potential of the brightest and massive cluster member FCC 213 (NGC 1399), which is one of the only two SRs inside the virial radius (Fig. 3 and see also Scott et al. 2014). This coincides with the peak of the X-ray emission (Fig. 7).

The clump on the north-northwest side of the cluster contains the redder (Iodice et al. 2019) and more metal-rich galaxies of the F3D sample (Table 2) and all of them are FRs (Table C.1). The majority of the kinematically distinct cores are found in the galaxies of this clump, and two out of a total of three show ionised-gas emission in the centre. On average, the larger differences between the kinematic and photometric position angles are found in the ETGs populating this group (Fig. 4). Finally, the outskirts of these galaxies have lower metallicity than their bright central regions (Fig. 5).

The third group of galaxies in the Fornax cluster consists of the recent and intermediate infallers. In projection, they are

distributed nearly symmetrically around the core in the low-density region of the cluster ( $R_{\text{proj}} \geq 0.4$  Mpc). The majority of them are LTGs with ongoing star formation (Table 1). In this region, galaxies have on average lower  $[M/H]$  and  $[Mg/Fe]$  with respect to clump galaxies (Table 2 and Fig. 5). Most of the LTGs show signs of interaction with environment and/or minor merging events in the form of tidal tails and disturbed molecular gas as found in FCC 312 (Zabel et al. 2019; Raj et al. 2019), or have disturbed ionised-gas as FCC 263 (see Appendix B). This suggests that the structure of these galaxies has been modified upon entering the cluster potential (Boselli et al. 2006).

Clusters have a significant fraction (25–40%) of their galaxies accreted through galaxy groups (McGee et al. 2009; De Lucia et al. 2012). The clump may result from the accretion of a group of galaxies during the gradual build-up of the cluster, which induced the observed asymmetry in the spatial distribution of the bright galaxies (Iodice et al. 2019). All galaxies in the clump have similar colours, age,  $[M/H]$  and are fast rotator ETGs, with stellar masses in the range  $0.3\text{--}9.8 \times 10^{10} M_{\odot}$  (see Table C.1 and Fig. 8). Galaxy interactions are more frequent in groups than in clusters due to their lower velocity dispersion (Tremaine 1981), therefore the cluster members accreted as part of groups can undergo pre-processing that modifies their structure and internal dynamics. This would explain the high fraction of kinematically decoupled components in the galaxies belonging to the clump, and also the thick discs observed in the three edge-on S0 galaxies studied by P19a and P19b. The deep FDS imaging revealed that the region of the cluster where the clump is located hosts the bulk of the gravitational interactions between galaxies. It is the only region inside the virial radius where intra-cluster baryons were found, including faint stellar filaments between some of the galaxies (Iodice et al. 2016, 2017).

The low star-formation activity detected in the centre of only two clump galaxies suggests that harassment or suffocation induced by ram pressure stripping depleted the gas content. This is further supported by the presence of X-ray emission in this region of the cluster (Fig. 7). Therefore, the star formation in clump galaxies stopped earlier than for those that entered later into the cluster potential. These are the galaxies in the third group, consisting of recent and intermediate infallers which show ongoing star formation and are located outside the X-ray emission. According to numerical simulations (Hwang et al. 2018), galaxies entering the cluster can lose the cold gas but still retain star-formation activity during the collision phase due to the interaction with massive cluster members and/or with the hot gas. This could be the case for FCC 179 (Fig. A.14), a late-type galaxy with spiral arms and central star formation, which recently arrived in the high-density region of the cluster (Fig. 6) where the X-ray emission is still present (Fig. 7).

On a larger scale, the sub-clustering structure of the Fornax cluster was already suggested by Nasonova et al. (2011), who studied the distribution of galaxies in the vicinity of the cluster. This evidence supports the hypothesis that the assembly of the Fornax cluster is still ongoing (Dunn & Jerjen 2006). The galaxies residing in the clump close to the cluster centre are distributed north-south and follow the cosmic web filament connecting the Fornax-Eridanus large-scale structure (Nasonova et al. 2011). These findings also support the idea that the clump in the Fornax cluster, which consists of galaxies with similar properties in terms of morphology, kinematics, and stellar populations, is one of the smaller galaxy groups in the surrounding large-scale structure that, according to the PPS analysis, merged into the potential well of the massive cluster member NGC 1399, more than 8 Gyr ago. The stellar masses of the ETGs populating the

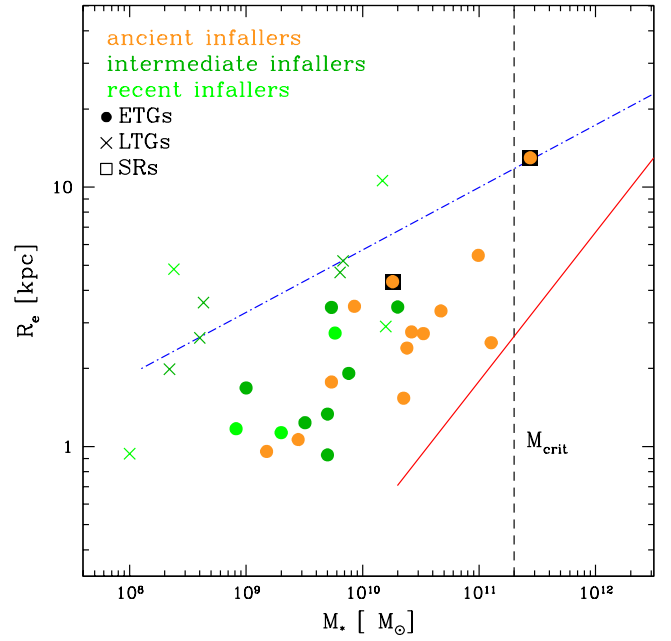

**Fig. 8.** Mass-size distribution of the F3D ETGs (circles) and LTGs (crosses). Orange, green, and light-green symbols represent the ancient, intermediate, and recent infallers, respectively, according to the analysis of the PPS diagram shown in Fig. 6. Galaxies with low (black open triangles) and high star formation (black open circles) are also shown. The slow rotators (SRs) are marked with open black squares. The critical mass, defined by Cappellari (2013), is marked by the black dashed line. For reference, the blue dash-dotted line and the solid red line indicate the upper limit of the spiral galaxies and the lower limit of the ETGs from ATLAS3D sample (Cappellari et al. 2013).

clump, as well as of all others cluster members, are an order of magnitude lower than the critical mass  $M_{\text{crit}} \approx 2 \times 10^{11} M_{\odot}$  (see Fig. 8) that defines the transition region in the mass-size relation from FRs ETGs to SRs in the high-density environments (Cappellari 2013). Therefore, according to Cappellari (2013), the galaxies residing in the clump were not massive enough to form or maintain their own SR before becoming part of the Fornax cluster, whereas NGC 1399 has a stellar mass larger than  $M_{\text{crit}}$  and, consistently, it is the SR in the core (Fig. 7). Compared to the other nearby massive Virgo and Coma clusters, Fornax appears to be in an intermediate evolutionary phase. As observed in Coma (Cappellari 2013), the slow rotator in the core of the Fornax cluster is segregated in mass (i.e. with  $M_* \geq M_{\text{crit}}$ ) from the fast rotators (Fig. 8). In contrast, the Virgo cluster is a dynamically young and unrelaxed cluster (Mihos et al. 2017), with a higher fraction of spiral galaxies than Coma and Fornax (Cappellari et al. 2011a), and with a larger numbers of SRs associated with substructures identified in the cluster, consistent with being in an early phase in the cluster assembly. As observed in Coma and Virgo, the fast rotators ETGs have smaller  $R_e$  than the spirals, which are still on a parallel sequence to the ETGs, as in Virgo but less pronounced in Coma (see Cappellari 2013, and Fig. 8). The other SR found in Fornax, FCC 276 located on the east side of the cluster in the transition region from high to lower density, has comparable properties to the SRs in less dense environments.

In conclusion, the structure of the cluster that emerges from the above analysis is based on combining the two-dimensional distribution of the F3D galaxies with the PPS information and with the structural properties of the galaxies (morphology, north-souths, kinematics, and stellar population). There is a clear

segregation between galaxies classified as ancient infallers, not only in terms of projected location inside the cluster but mainly in the average observed properties, and the galaxies belonging to the other two classes (intermediate and recent infallers). This observational evidence reflects the assembly history of the cluster and it could be considered as a baseline for future simulations designed to trace the formation of the Fornax cluster.

## 7. The mass assembly in the outskirts of ETGs

The stellar population analysis in ETGs provides stringent constraints on the properties of the galaxy outskirts and are extremely important for a direct comparison with theoretical predictions to constrain the mass assembly of the stellar halo. The study of the  $[M/H]$  and  $[Mg/Fe]$  maps of the F3D galaxies is beyond the scope of this paper and will be the subject of a forthcoming work (Martín-Navarro et al., in prep.). Nevertheless, it is possible to draw some conclusions on the mass assembly of the galaxies in the Fornax cluster. According to Spavone et al. (in prep.), the galaxies in the low-density region of the cluster have a quite small accreted mass fraction ( $<40\%$ ), while galaxies in the high-density region have a remarkably large accreted mass fraction ( $>80\%$ ). According to simulations (Pillepich et al. 2018), these quantities correlate with total stellar mass, meaning that more massive galaxies have a larger stellar-halo mass fraction. Given that, the small difference in stellar population properties between the central parts and outskirts in the less massive galaxies located in the low-density region suggests that inner and outer measurements are tracing the same stellar component, suggesting that there is no significant contribution from the accreted material. This is also consistent with the assembly history of the cluster, as inferred from the PPS diagram (Fig. 6), which suggests that the galaxies in the low-density region are intermediate and recent infallers, which did not undergo the strong tidal interactions responsible for gas stripping and accretion from the outside.

In contrast, the galaxies in the high-density region of the cluster, that are the massive members residing in north-south clump, have a higher fraction of accreted material that dominates most the galaxy structure (Spavone et al. in prep.). The FDS data show that the mass assembly in this region of the cluster is an ongoing process. In these galaxies, the outskirts are more metal poor ( $-0.4 \leq [M/H] \leq 0$  dex) than the central in-situ dominated parts. According to the Auriga simulations of Milky Way-mass galaxies (Monachesi et al. 2019) for galaxies in the range of masses  $(2-10) \times 10^{10} M_{\odot}$ , which is the same mass range of the massive galaxies of the F3D sample, the observed  $[M/H]$  values are consistent with an accreted stellar mass of  $\sim 2 \times 10^{10} M_{\odot}$ . This is in agreement with the high fraction of accreted mass estimated from the analysis of the light distribution (Spavone et al. in prep.).

## 8. Concluding remarks

The superb capabilities of MUSE at the Very Large Telescope provide high-quality, integral-field spectroscopic data to map the structure of all the bright ( $m_B \leq 15$ ) galaxies within the virial radius of the Fornax cluster. The stellar and ionised-gas kinematics for all galaxies in the F3D sample were derived and the resulting maps are presented in this paper (Figs. A.1–A.31). Furthermore, for the ETGs the average stellar population properties from measurements of line-strength indices have been estimated.

The 31 sample galaxies were mapped in high resolution from the brightest central regions to the outskirts, where the surface

brightness  $\mu_B \geq 25$  mag arcsec $^{-2}$ , and out to 2–3 effective radii for the 21 ETGs and 1–2 effective radii for the 10 LTGs in the sample. The analysis shows that

- while the Fornax cluster is dominated by ETGs inside the virial radius, the majority of the galaxies in this region are fast rotators, except for FCC 213 (NGC 1399), the brightest cluster member in the core and FCC 276, a bright spheroidal galaxy on the east side of the cluster in the low-density region (Table C.1 and Fig. 3);
- 42% of the cluster members inside the virial radius have ionised-gas emission, where five galaxies are ETGs (Table 1), with three of them at projected distances close to the cluster core;
- the analysis of the average stellar population properties of the ETGs inside the virial radius of the cluster shows that the inner and brightest parts of the ETGs in the high-density region are more metal-rich than the galaxy outskirts. Galaxies in the low-density region are as old as those at smaller cluster-centric distance, but have lower  $[M/H]$  and, on average, show a smaller difference in the mean stellar population properties between the inner parts and the outskirts (Table 2 and Fig. 5).

The structure of the Fornax cluster has been traced by combining the two-dimensional distribution of the sample galaxies with the PPS information (Fig. 6) and with the structural properties of the galaxies (morphology, colours, kinematics, and stellar population, see Fig. 7). The cluster shows three well-defined groups of galaxies: the core, the north-south clump and the infalling galaxies, which are added to the southwest merging group centred on NGC 1316 (Drinkwater et al. 2001). Galaxies in each group have different properties in the light and colour distributions, in the kinematics, and in the stellar populations.

The clump galaxies are the redder and more metal-rich galaxies of the sample (Table 2). The phase-space diagram of numerically simulated clusters (Rhee et al. 2017) suggests that the clump galaxies entered the cluster potential more than 8 Gyr ago. All are fast-rotators, with many of them showing distinct nuclear components and kinematically decoupled cores, and two out of a total of three show ionised-gas emission in the centre. On average, galaxies populating this group show the larger differences between kinematic and photometric position angles (Fig. 4). The outskirts of the galaxies in this clump have lower metallicity than the bright central regions (Fig. 5), which is an indication that the mass assembly of metal-poor satellites continues in the outskirts.

The third group in the cluster contains the intermediate and recent infallers. These are the galaxies that, according to the phase-space diagram, entered onto the cluster potential less than 4 Gyr ago. They are distributed nearly symmetrically around the core, in the low-density region of the cluster ( $R_{\text{proj}} \geq 0.3$  Mpc). The majority are LTGs with ongoing star formation (Table 1). In this region, galaxies have on average lower  $[M/H]$  and  $[Mg/Fe]$  with respect to galaxies in the clump (Table 2 and Fig. 5). Taking into account the position of the three groups inside the cluster and the average observed properties for the galaxies, it is reasonable to conclude that they are tracing the assembly history of the cluster.

Future work on the F3D data will extend the analysis presented in this paper to map the stellar population distributions in each galaxy of the sample (Martín-Navarro et al., in prep.). In addition, ongoing works aim at performing the dynamical modelling to investigate the galaxy structure and to constrain the star-formation history. The F3D data represent a rich mine for the study of galaxy structure and to compare the observed

properties with predictions from galaxy formation models in relation with environment.

**Acknowledgements.** Based on observations collected at the European Organisation for Astronomical Research in the Southern Hemisphere under ESO programme 296.B-5054(A). The F3D team wish to thank the anonymous referee for a constructive report that led to an improvement of the paper. The F3D team is grateful to E. Dalla Bontà, T. Davis, K. Fahrion, L. Morelli, A. Poci, M. A. Raj, T. Spriggs, and L. Zhu for their contributions and discussions. E.I. and M.S. acknowledge financial support from the VST funds (P.I. P. Schipani). E.I. wishes to thank ESO in Garching and the Department of Physics and Astronomy in Padua for the hospitality and support during the several working visits related to the Fornax3D project. P.T.d.Z. is grateful to the Department of Physics and Astronomy in Padua for support of a working visit. F.P., J.F.B., and G.v.d.V. acknowledge support from grant AYA2016-77237-C3-1-P from the Spanish Ministry of Economy and Competitiveness (MINECO). FP acknowledges Fundación La Caixa for the financial support received in the form of a post-doc contract. E.M.C. acknowledge financial support from Padua University through grants DOR1715817/17, DOR1885254/18 and BIRD164402/16. R.McD. is the recipient of an Australian Research Council Future Fellowship (project number FT150100333). I.M.N. acknowledges support by the Deutsche Forschungsgemeinschaft under the grant MI 2009/1-1. G.v.d.V. acknowledges funding from the European Research Council (ERC) under the European Union's Horizon 2020 research and innovation programme under grant agreement No 724857 (Consolidator Grant ArcheoDyn).

## References

- Bacon, R., Accardo, M., Adjali, L., et al. 2010, in *Ground-based and Airborne Instrumentation for Astronomy III*, Proc. SPIE, 7735, 773508
- Bacon, R., Conseil, S., Mary, D., et al. 2017, *A&A*, **608**, A1
- Baldwin, J. A., Phillips, M. M., & Terlevich, R. 1981, *PASP*, **93**, 5
- Barbosa, C. E., Arnaboldi, M., Coccato, L., et al. 2018, *A&A*, **609**, A78
- Barone, T. M., D'Eugenio, F., Colless, M., et al. 2018, *ApJ*, **856**, 64
- Bedregal, A. G., Aragón-Salamanca, A., Merrifield, M. R., & Milvang-Jensen, B. 2006, *MNRAS*, **371**, 1912
- Bedregal, A. G., Cardiel, N., Aragón-Salamanca, A., & Merrifield, M. R. 2011, *MNRAS*, **415**, 2063
- Bittner, A., Falcón-Barroso, J., Nedelchev, B., et al. 2019, *A&A*, accepted, <https://doi.org/10.1051/0004-6361/201935829>
- Blakeslee, J. P., Jordán, A., Mei, S., et al. 2009, *ApJ*, **694**, 556
- Boselli, A., Boissier, S., Cortese, L., et al. 2006, *ApJ*, **651**, 811
- Bundy, K., Bershad, M. A., Law, D. R., et al. 2015, *ApJ*, **798**, 7
- Calzetti, D., Liu, G., & Koda, J. 2012, *ApJ*, **752**, 98
- Cantiello, M., D'Abrusco, R., Spavone, M., et al. 2018, *A&A*, **611**, A93
- Capaccioli, M., Spavone, M., Grado, A., et al. 2015, *A&A*, **581**, A10
- Cappellari, M. 2013, *ApJ*, **778**, L2
- Cappellari, M. 2016, *ARA&A*, **54**, 597
- Cappellari, M. 2017, *MNRAS*, **466**, 798
- Cappellari, M., & Copin, Y. 2003, *MNRAS*, **342**, 345
- Cappellari, M., & Emsellem, E. 2004, *PASP*, **116**, 138
- Cappellari, M., Emsellem, E., Krajnović, D., et al. 2011a, *MNRAS*, **413**, 813
- Cappellari, M., Emsellem, E., Krajnović, D., et al. 2011b, *MNRAS*, **416**, 1680
- Cappellari, M., McDermid, R. M., Alatalo, K., et al. 2013, *MNRAS*, **432**, 1862
- Carollo, C. M., Franx, M., Illingworth, G. D., & Forbes, D. A. 1997, *ApJ*, **481**, 710
- Chung, A., van Gorkom, J. H., Kenney, J. D. P., Crowl, H., & Vollmer, B. 2009, *AJ*, **138**, 1741
- Coccato, L., Gerhard, O., & Arnaboldi, M. 2010, *MNRAS*, **407**, L26
- Coccato, L., Gerhard, O., Arnaboldi, M., & Ventimiglia, G. 2011, *A&A*, **533**, A138
- Coccato, L., Arnaboldi, M., & Gerhard, O. 2013, *MNRAS*, **436**, 1322
- Cook, B. A., Conroy, C., Pillepich, A., Rodriguez-Gomez, V., & Hernquist, L. 2016, *ApJ*, **833**, 158
- Croom, S. M., Lawrence, J. S., Bland-Hawthorn, J., et al. 2012, *MNRAS*, **421**, 872
- Cybulski, R., Yun, M. S., Fazio, G. G., & Gutermuth, R. A. 2014, *MNRAS*, **439**, 3564
- D'Abrusco, R., Cantiello, M., Paolillo, M., et al. 2016, *ApJ*, **819**, L31
- Davies, J. I., Bianchi, S., Baes, M., et al. 2013, *MNRAS*, **428**, 834
- Davies, L. J. M., Robotham, A. S. G., Driver, S. P., et al. 2016, *MNRAS*, **455**, 4013
- De Lucia, G., Weinmann, S., Poggianti, B. M., Aragón-Salamanca, A., & Zaritsky, D. 2012, *MNRAS*, **423**, 1277
- de Zeeuw, P. T., Bureau, M., Emsellem, E., et al. 2002, *MNRAS*, **329**, 513
- Dekel, A., & Birnboim, Y. 2006, *MNRAS*, **368**, 2
- Dressler, A., Oemler, Jr., A., Couch, W. J., et al. 1997, *ApJ*, **490**, 577
- Drinkwater, M. J., Gregg, M. D., & Colless, M. 2001, *ApJ*, **548**, L139
- Duc, P.-A., Cuillandre, J.-C., Karabal, E., et al. 2015, *MNRAS*, **446**, 120
- Dunn, L. P., & Jerjen, H. 2006, *AJ*, **132**, 1384
- Eigenthaler, P., Puzia, T. H., Taylor, M. A., et al. 2018, *ApJ*, **855**, 142
- Emsellem, E., Cappellari, M., Krajnović, D., et al. 2011, *MNRAS*, **414**, 888
- Falcón-Barroso, J., Bacon, R., Bureau, M., et al. 2006, *MNRAS*, **369**, 529
- Falcón-Barroso, J., Sánchez-Blázquez, P., Vazdekis, A., et al. 2011, *A&A*, **532**, A95
- Fasano, G., Poggianti, B. M., Bettoni, D., et al. 2015, *MNRAS*, **449**, 3927
- Ferguson, H. C. 1989, *Ap&SS*, **157**, 227
- Ferreras, I., Scott, N., La Barbera, F., et al. 2019, *MNRAS*, submitted [arXiv:1905.03257]
- Frank, K. A., Peterson, J. R., Andersson, K., Fabian, A. C., & Sanders, J. S. 2013, *ApJ*, **764**, 46
- Freudling, W., Romaniello, M., Bramich, D. M., et al. 2013, *A&A*, **559**, A96
- Gadotti, D. A., & de Souza, R. E. 2005, *ApJ*, **629**, 797
- Gerhard, O. E. 1993, *MNRAS*, **265**, 213
- Graham, M. T., Cappellari, M., Li, H., et al. 2018, *MNRAS*, **477**, 4711
- Greene, J. E., Janish, R., Ma, C.-P., et al. 2015, *ApJ*, **807**, 11
- Greene, J. E., Veale, M., Ma, C.-P., et al. 2019, *ApJ*, **874**, 66
- Hartke, J., Arnaboldi, M., Gerhard, O., et al. 2018, *A&A*, **616**, A123
- Hernández-Fernández, J. D., Haines, C. P., Diaferio, A., et al. 2014, *MNRAS*, **438**, 2186
- Hilker, M. 2015, *IAU Gen. Assembly*, **22**, 2215712
- Hirschmann, M., Naab, T., Ostriker, J. P., et al. 2015, *MNRAS*, **449**, 528
- Houghton, R. C. W., Davies, R. L., D'Eugenio, F., et al. 2013, *MNRAS*, **436**, 19
- Huang, S., Leauthaud, A., Greene, J., et al. 2018, *MNRAS*, **480**, 521
- Hwang, J.-S., Park, C., Banerjee, A., & Hwang, H. S. 2018, *ApJ*, **856**, 160
- Iodice, E., Capaccioli, M., Grado, A., et al. 2016, *ApJ*, **820**, 42
- Iodice, E., Spavone, M., Cantiello, M., et al. 2017, *ApJ*, **851**, 75
- Iodice, E., Spavone, M., Capaccioli, M., et al. 2019, *A&A*, **623**, A1
- Jaffé, Y. L., Smith, R., Candlish, G. N., et al. 2015, *MNRAS*, **448**, 1715
- Jaffé, Y. L., Poggianti, B. M., Moretti, A., et al. 2018, *MNRAS*, **476**, 4753
- Jordán, A., Blakeslee, J. P., Côté, P., et al. 2007, *ApJS*, **169**, 213
- Kormendy, J., Fisher, D. B., Cornell, M. E., & Bender, R. 2009, *ApJS*, **182**, 216
- Krajnović, D., Cappellari, M., de Zeeuw, P. T., & Copin, Y. 2006, *MNRAS*, **366**, 787
- Krajnović, D., Emsellem, E., Cappellari, M., et al. 2011, *MNRAS*, **414**, 2923
- Kuntschner, H., Emsellem, E., Bacon, R., et al. 2006, *MNRAS*, **369**, 497
- Laurikainen, E., Salo, H., Buta, R., et al. 2006, *AJ*, **132**, 2634
- Lena, D., Robinson, A., Storchi-Bergman, T., et al. 2015, *ApJ*, **806**, 84
- Longobardi, A., Arnaboldi, M., Gerhard, O., et al. 2013, *A&A*, **558**, A42
- Ma, C.-P., Greene, J. E., McConnell, N., et al. 2014, *ApJ*, **795**, 158
- Mahajan, S., Mamon, G. A., & Raychaudhury, S. 2011, *MNRAS*, **416**, 2882
- Martin, C., & GALEX Team 2005, in *Maps of the Cosmos*, eds. M. Colless, L. Staveley-Smith, & R. A. Stathakis, *IAU Symp.*, **216**, 221
- Martín-Navarro, I., Vazdekis, A., Falcón-Barroso, J., et al. 2018, *MNRAS*, **475**, 3700
- Martín-Navarro, I., Lyubenova, M., van de Ven, G., et al. 2019, *A&A*, **626**, A124
- Mastropietro, C., Moore, B., Mayer, L., et al. 2005, *MNRAS*, **364**, 607
- McDermid, R. M., Alatalo, K., Blitz, L., et al. 2015, *MNRAS*, **448**, 3484
- McGee, S. L., Balogh, M. L., Bower, R. G., Font, A. S., & McCarthy, I. G. 2009, *MNRAS*, **400**, 937
- McNeil-Moylan, E. K., Freeman, K. C., Arnaboldi, M., & Gerhard, O. E. 2012, *A&A*, **539**, A11
- Merluzzi, P., Busarello, G., Dopita, M. A., et al. 2016, *MNRAS*, **460**, 3345
- Mihos, J. C., Harding, P., Feldmeier, J. J., et al. 2017, *ApJ*, **834**, 16
- Monachesi, A., Gómez, F. A., Grand, R. J. J., et al. 2019, *MNRAS*, **485**, 2589
- Moore, B., Lake, G., & Katz, N. 1998, *ApJ*, **495**, 139
- Munoz, R. P., Eigenthaler, P., Puzia, T. H., et al. 2015, *ApJ*, **813**, L15
- Muzzin, A., van der Burg, R. F. J., McGee, S. L., et al. 2014, *ApJ*, **796**, 65
- Napolitano, N. R., Pannella, M., Arnaboldi, M., et al. 2003, *ApJ*, **594**, 172
- Nasonova, O. G., de Freitas Pacheco, J. A., & Karachentsev, I. D. 2011, *A&A*, **532**, A104
- Navarro, J. F., Frenk, C. S., & White, S. D. M. 1997, *ApJ*, **490**, 493
- Owers, M. S., Hudson, M. J., Oman, K. A., et al. 2019, *ApJ*, **873**, 52
- Paolillo, M., Fabbiano, G., Peres, G., & Kim, D.-W. 2002, *ApJ*, **565**, 883
- Peng, C. Y., Ho, L. C., Impy, C. D., & Rix, H.-W. 2010, *AJ*, **139**, 2097
- Peng, Y., Maiolino, R., & Cochrane, R. 2015, *Nature*, **521**, 192
- Pillepich, A., Nelson, D., Hernquist, L., et al. 2018, *MNRAS*, **475**, 648
- Pinna, F., Falcón-Barroso, J., Martig, M., et al. 2019a, *A&A*, **625**, A95
- Pinna, F., Falcón-Barroso, J., Martig, M., et al. 2019b, *A&A*, **623**, A19
- Poggianti, B. M., Moretti, A., Gullieuszik, M., et al. 2017, *ApJ*, **844**, 48
- Pota, V., Napolitano, N. R., Hilker, M., et al. 2018, *MNRAS*, **481**, 1744
- Raj, A., Iodice, E., Napolitano, N., et al. 2019, *A&A*, in press, <https://doi.org/10.1051/0004-6361/201935433>
- Rhee, J., Smith, R., Choi, H., et al. 2017, *ApJ*, **843**, 128

- Sánchez, S. F., Kennicutt, R. C., Gil de Paz, A., et al. 2012, *A&A*, **538**, A8
- Sarzi, M., Falcón-Barroso, J., Davies, R. L., et al. 2006, *MNRAS*, **366**, 1151
- Sarzi, M., Iodice, E., Coccato, L., et al. 2018, *A&A*, **616**, A121
- Scharf, C. A., Zurek, D. R., & Bureau, M. 2005, *ApJ*, **633**, 154
- Schröder, A., Drinkwater, M. J., & Richter, O.-G. 2001, *A&A*, **376**, 98
- Schuberth, Y., Richtler, T., Hilker, M., et al. 2010, *A&A*, **513**, A52
- Schulz, C., Hilker, M., Kroupa, P., & Pflamm-Altenburg, J. 2016, *A&A*, **594**, A119
- Schulze, F., Remus, R.-S., Dolag, K., et al. 2018, *MNRAS*, **480**, 4636
- Scott, N., Davies, R. L., Houghton, R. C. W., et al. 2014, *MNRAS*, **441**, 274
- Serra, P., de Blok, W. J. G., Bryan, G. L., et al. 2016, in *MeerKAT Science: On the Pathway to the SKA*, Proc. Sci., 8
- Sheardown, A., Roediger, E., Su, Y., et al. 2018, *ApJ*, **865**, 118
- Smith, R., Sánchez-Janssen, R., Beasley, M. A., et al. 2015, *MNRAS*, **454**, 2502
- Spavone, M., Capaccioli, M., Napolitano, N. R., et al. 2017, *A&A*, **603**, A38
- Spiniello, C., Napolitano, N. R., Arnaboldi, M., et al. 2018, *MNRAS*, **477**, 1880
- Su, Y., Nulsen, P. E. J., Kraft, R. P., et al. 2017, *ApJ*, **851**, 69
- Tremaine, S. 1981, in *Structure and Evolution of Normal Galaxies*, eds. S. M. Fall, & D. Lynden-Bell, 67
- Trujillo, I., & Fliri, J. 2016, *ApJ*, **823**, 123
- van der Marel, R. P., & Franx, M. 1993, *ApJ*, **407**, 525
- van der Wel, A., Bell, E. F., Holden, B. P., Skibba, R. A., & Rix, H.-W. 2010, *ApJ*, **714**, 1779
- van Dokkum, P. G., & Conroy, C. 2010, *Nature*, **468**, 940
- Vazdekis, A., Sánchez-Blázquez, P., Falcón-Barroso, J., et al. 2010, *MNRAS*, **404**, 1639
- Vazdekis, A., Ricciardelli, E., Cenarro, A. J., et al. 2012, *MNRAS*, **424**, 157
- Vazdekis, A., Coelho, P., Cassisi, S., et al. 2015, *MNRAS*, **449**, 1177
- Veale, M., Ma, C.-P., Greene, J. E., et al. 2018, *MNRAS*, **473**, 5446
- Venhola, A., Peletier, R., Laurikainen, E., et al. 2017, *A&A*, **608**, A142
- Venhola, A., Peletier, R., Laurikainen, E., et al. 2018, *A&A*, **620**, A165
- Viaene, S., Sarzi, M., Zabel, N., et al. 2019, *A&A*, **622**, A89
- Vijayaraghavan, R., & Ricker, P. M. 2013, *MNRAS*, **435**, 2713
- Wegner, G. A., Corsini, E. M., Thomas, J., et al. 2012, *AJ*, **144**, 78
- Weilbacher, P. M., Streicher, O., & Palsa, R. 2016, Astrophysics Source Code Library [record ascl:[1610.004](#)]
- Weilbacher, P. M., Streicher, O., Urrutia, T., et al. 2012, in *Software and Cyberinfrastructure for Astronomy II*, Proc. SPIE, 8451, 84510B
- Yoon, H., Chung, A., Smith, R., & Jaffé, Y. L. 2017, *ApJ*, **838**, 81
- Zabel, N., Davis, T. A., Smith, M. W. L., et al. 2019, *MNRAS*, **483**, 2251

## Appendix A: Maps for the stellar kinematics, line-strength indices, and ionised-gas properties for the F3D galaxies

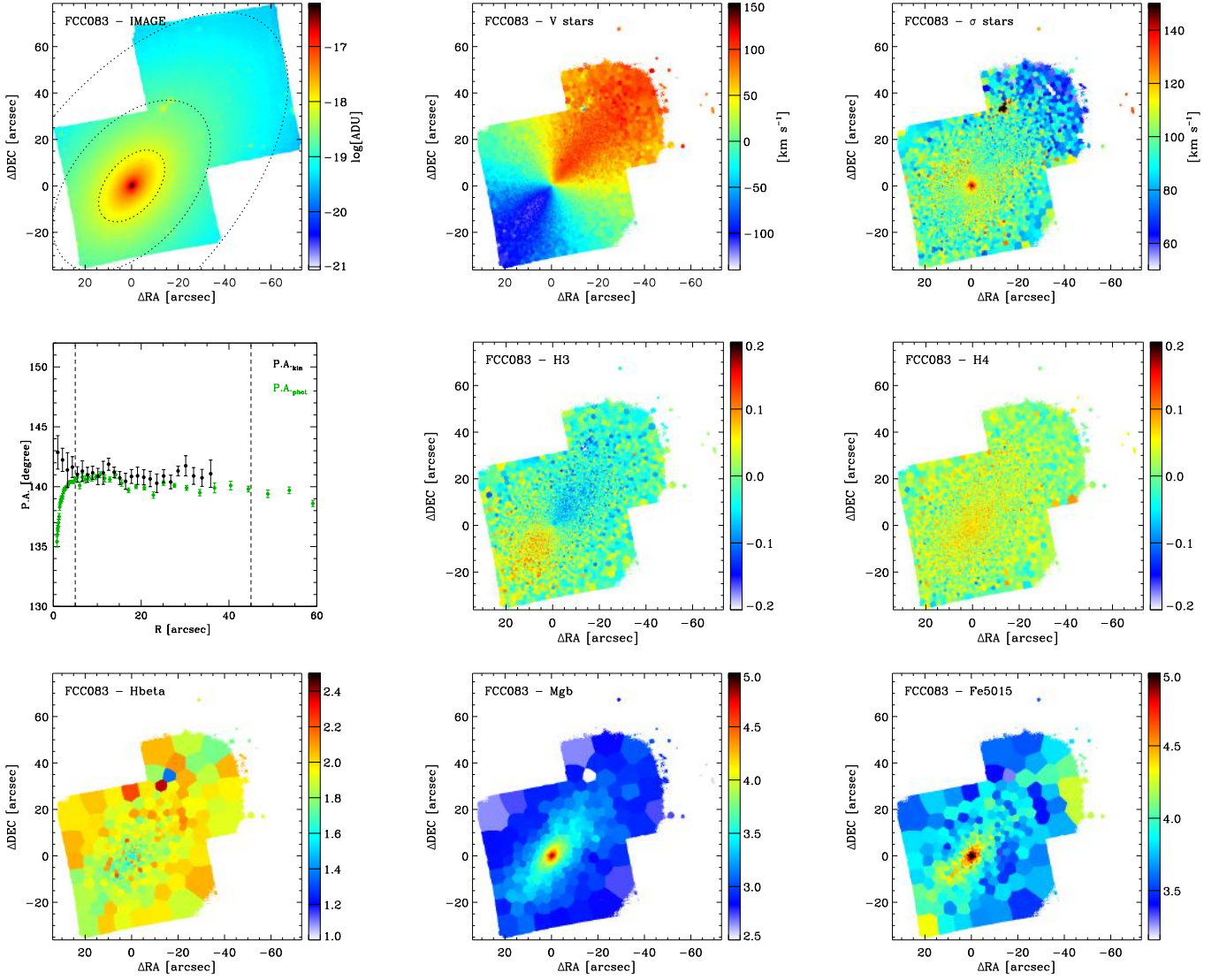

**Fig. A.1.** Stellar analysis for FCC 83. *First row panels:* MUSE reconstructed image (*left*). The dotted ellipses correspond to the isophotes at  $0.5 R_e$ ,  $R_{\text{tr}}$ , and  $\mu_B = 25 \text{ mag arcsec}^{-2}$ , respectively. Maps of the mean velocity (*middle*) and velocity dispersion (*right*) of the stellar LOSVD. *Second row panels:* radial profiles of the kinematic (black circles) and photometric (green circles) position angle (*left*). The vertical dashed lines mark the radial range where the average position angles are computed. Maps of the third (*middle*) and fourth Gauss-Hermite coefficient (*right*) of the stellar LOSVD. *Third row panels:* maps of the H $\beta$  (*left*), Mgb (*middle*), and Fe5015 line-strength index (*right*).

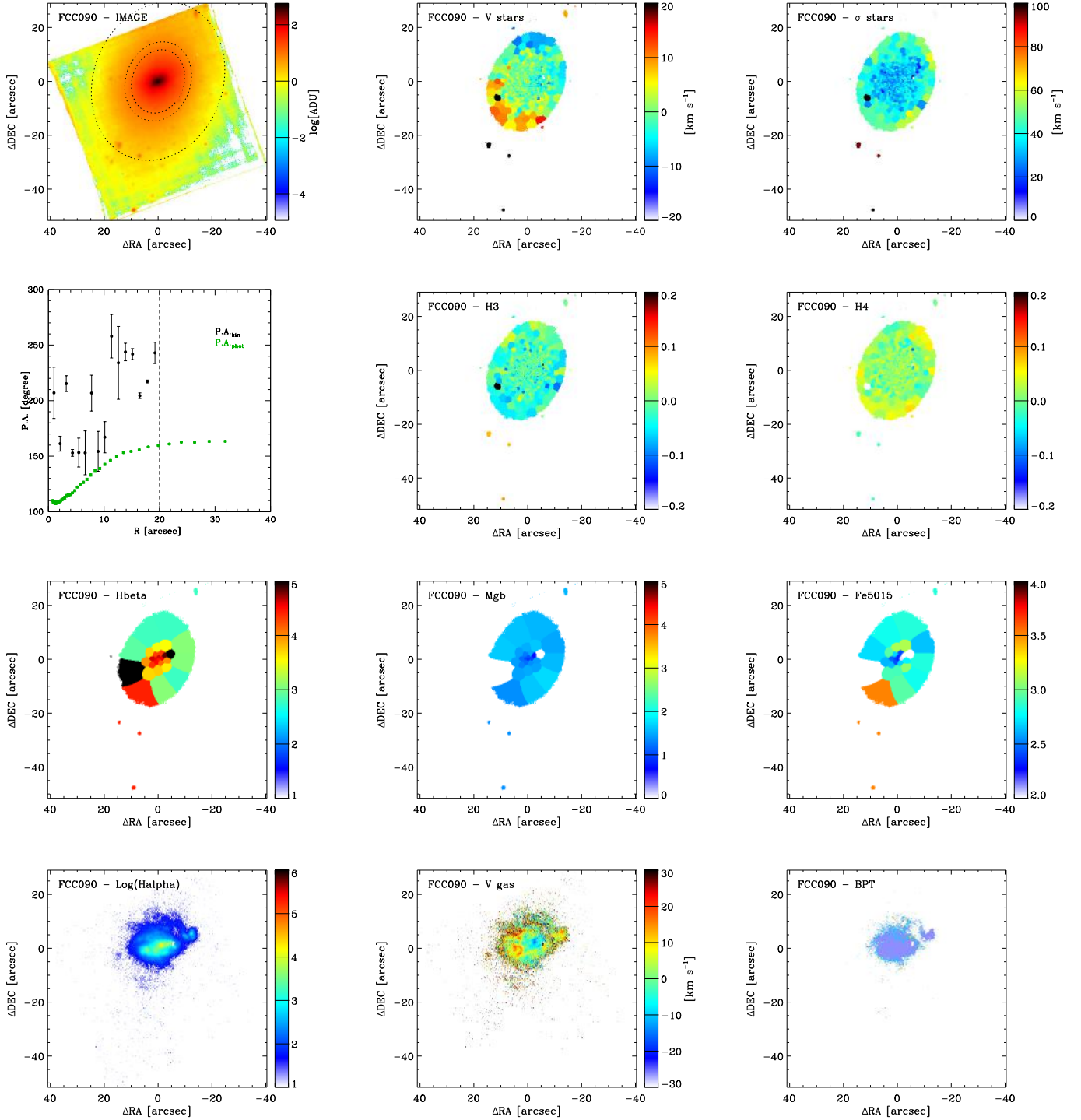

**Fig. A.2.** Stellar and ionised-gas analysis for FCC 90. *First row panels:* MUSE reconstructed image (*left*). The dotted ellipses correspond to the isophotes at  $0.5 R_e$ ,  $R_{tr}$ , and  $\mu_B = 25 \text{ mag arcsec}^{-2}$ , respectively. Maps of the mean velocity (*middle*) and velocity dispersion (*right*) of the stellar LOSVD. *Second row panels:* radial profiles of the kinematic (black circles) and photometric (green circles) position angle (*left*). The vertical dashed lines mark the radial range where the average position angles are computed. Maps of the third (*middle*) and fourth Gauss-Hermite coefficient (*right*) of the stellar LOSVD. *Third row panels:* maps of the  $H\beta$  (*left*),  $Mgb$  (*middle*), and  $Fe5015$  line-strength index (*right*). *Fourth row panels:* map of the  $H\alpha$  flux (*left*). Data are shown in logarithmic scale and in units of  $10^{-20} \text{ erg cm}^{-2} \text{ s}^{-1}$  where the  $S/N$  of the line is sufficiently elevated to exclude a false positive detection. Map of the  $H\alpha$  velocity (*middle*) with respect to the systemic velocity, as derived from the median gas-velocity value in the central regions of the galaxy. Map of the ionised-gas classification (*right*) into H II regions (blue), highly-ionised or AGN regions (yellow), LINER-like emission regions (red), and regions where the nebular emission is powered by some combination of massive-star radiation and other ionisation sources (green).

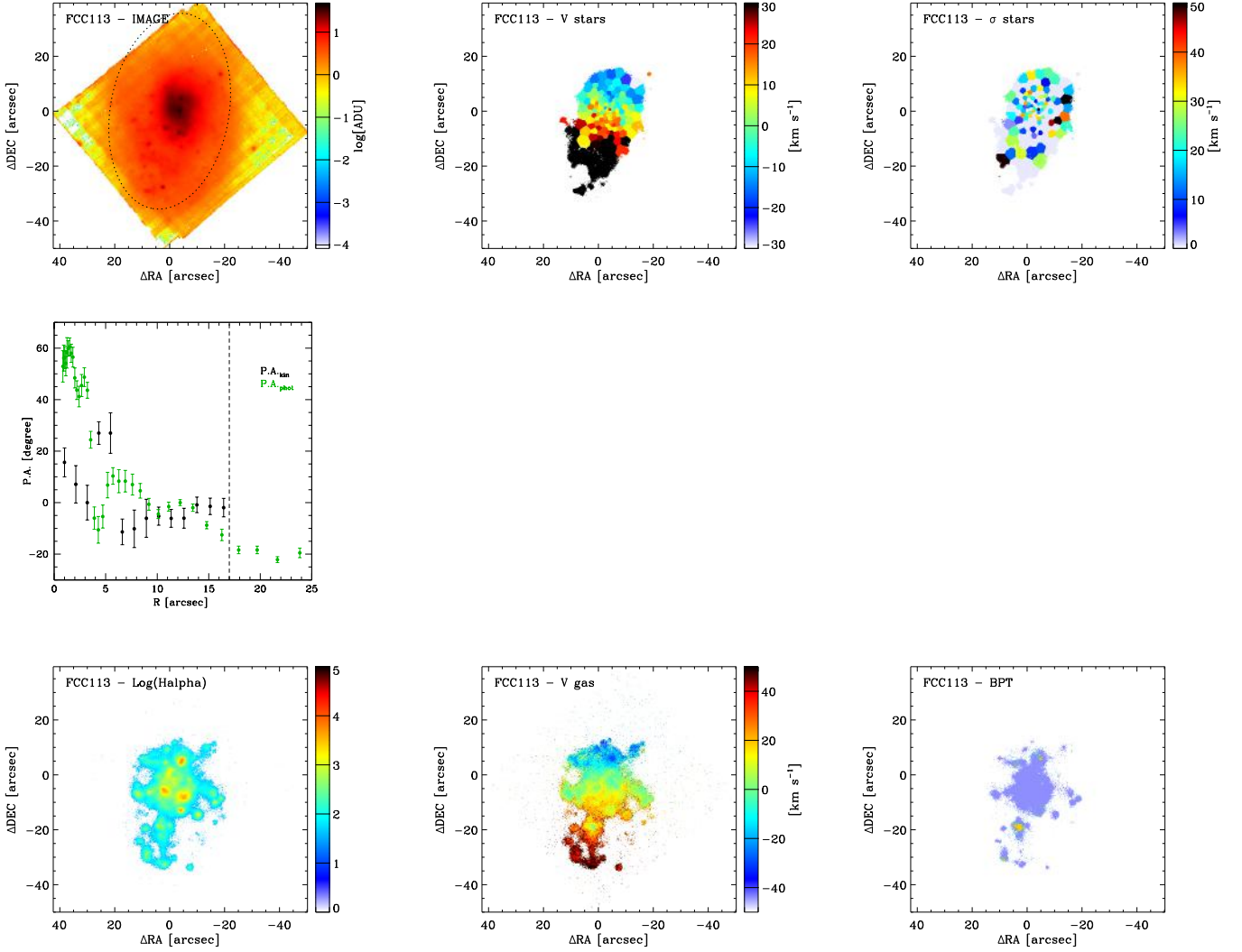

**Fig. A.3.** Stellar and ionised-gas analysis for FCC 113. *First row panels:* MUSE reconstructed image (*left*). The dotted ellipse corresponds to the isophote at  $\mu_B = 25 \text{ mag arcsec}^{-2}$ . Maps of the mean velocity (*middle*) and velocity dispersion (*right*) of the stellar LOSVD. *Second row panel:* radial profiles of the kinematic (black circles) and photometric (green circles) position angle. *Third row panels:* map of the  $H\alpha$  flux (*left*). Data are shown in logarithmic scale and in units of  $10^{-20} \text{ erg cm}^{-2} \text{ s}^{-1}$  where the  $S/N$  of the line is sufficiently elevated to exclude a false positive detection. Map of the  $H\alpha$  velocity (*middle*) with respect to the systemic velocity, as derived from the median gas-velocity value in the central regions of the galaxy. Map of the ionised-gas classification (*right*) into  $H\text{II}$  regions (light-blue), highly-ionised or AGN regions (yellow), LINER-like emission regions (red), and regions where the nebular emission is powered by some combination of massive-star radiation and other ionisation sources (green).

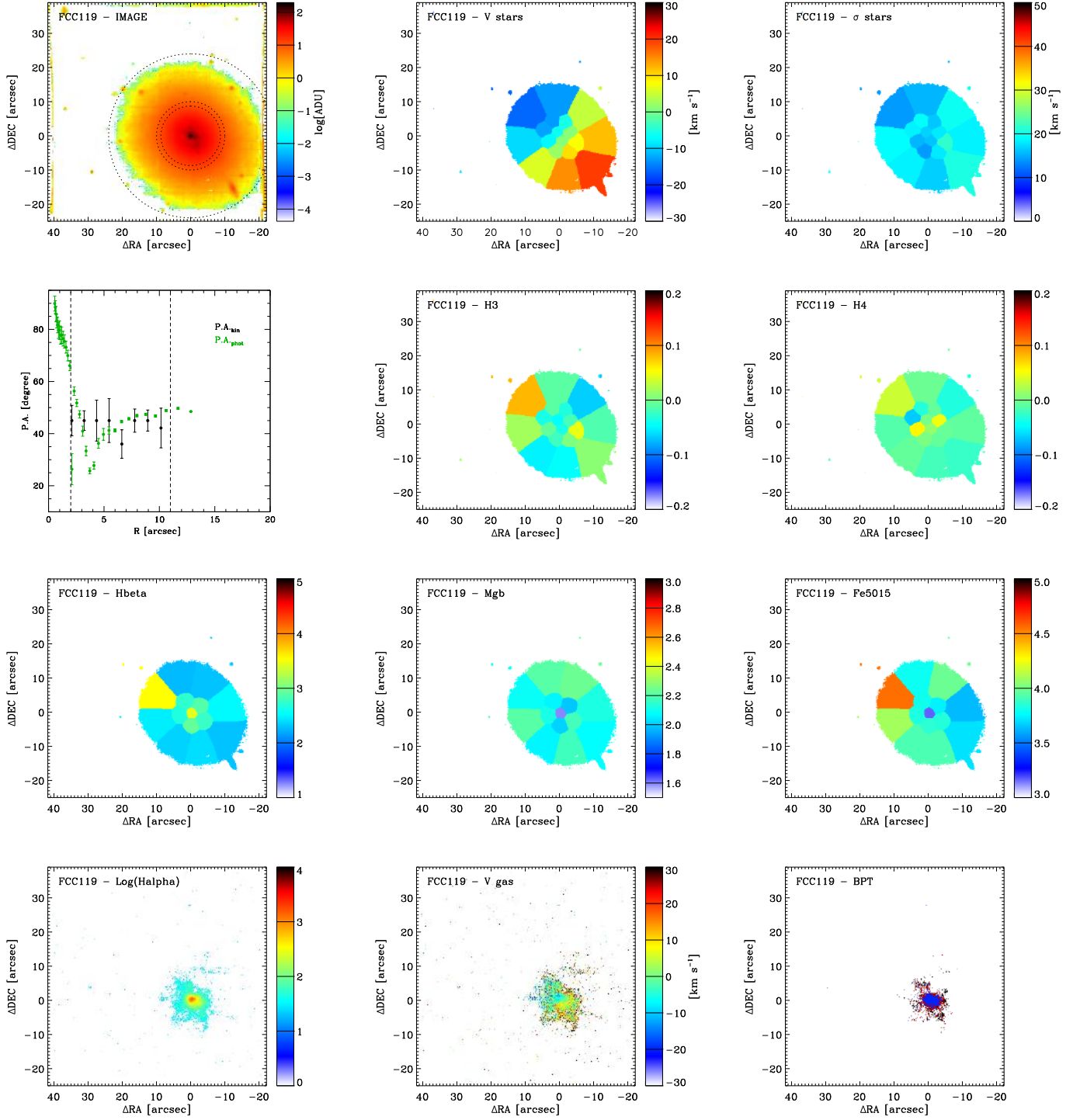

Fig. A.4. Same as in Fig. A.2, but for FCC 119.

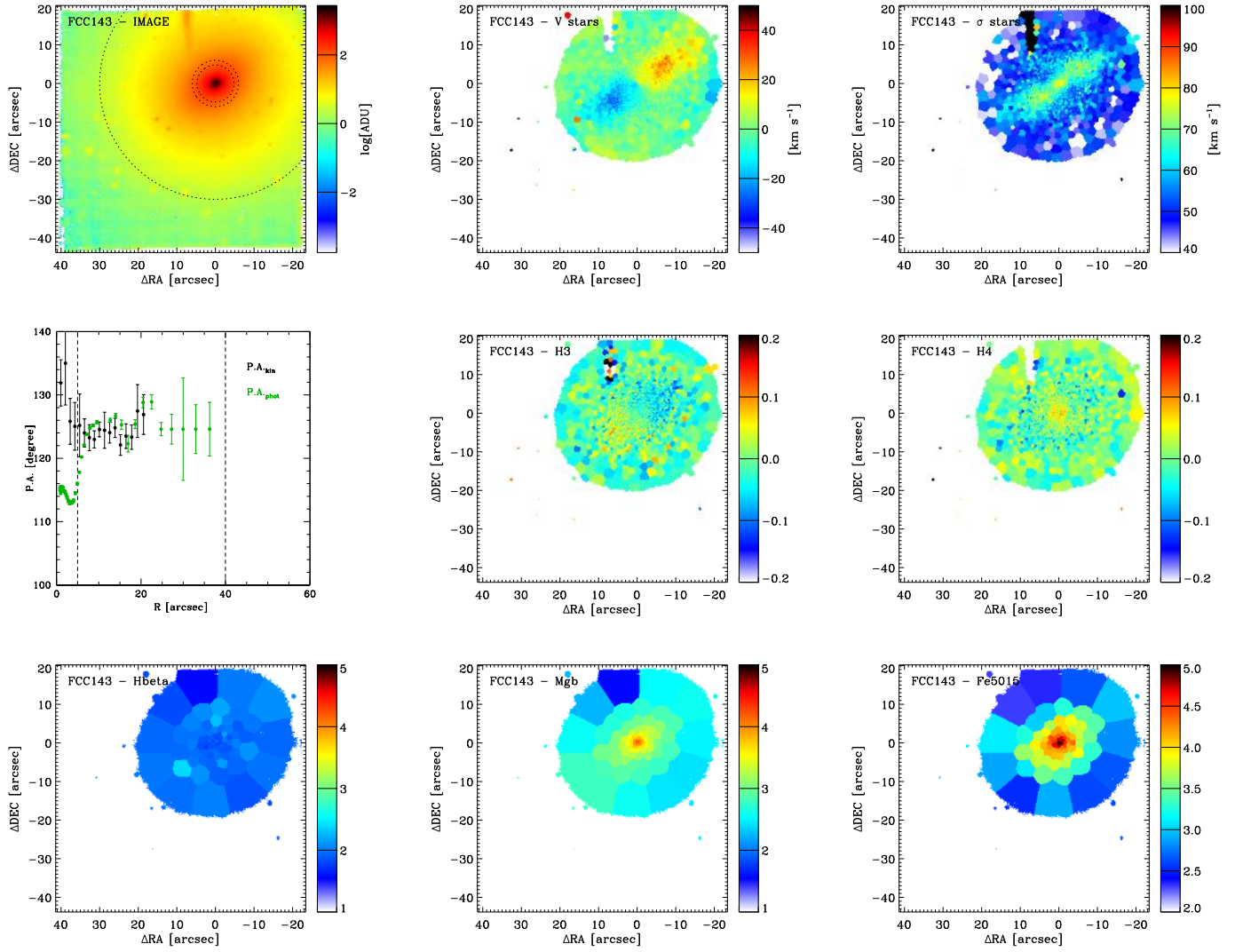

Fig. A.5. Same as in Fig. A.1, but for FCC 143.

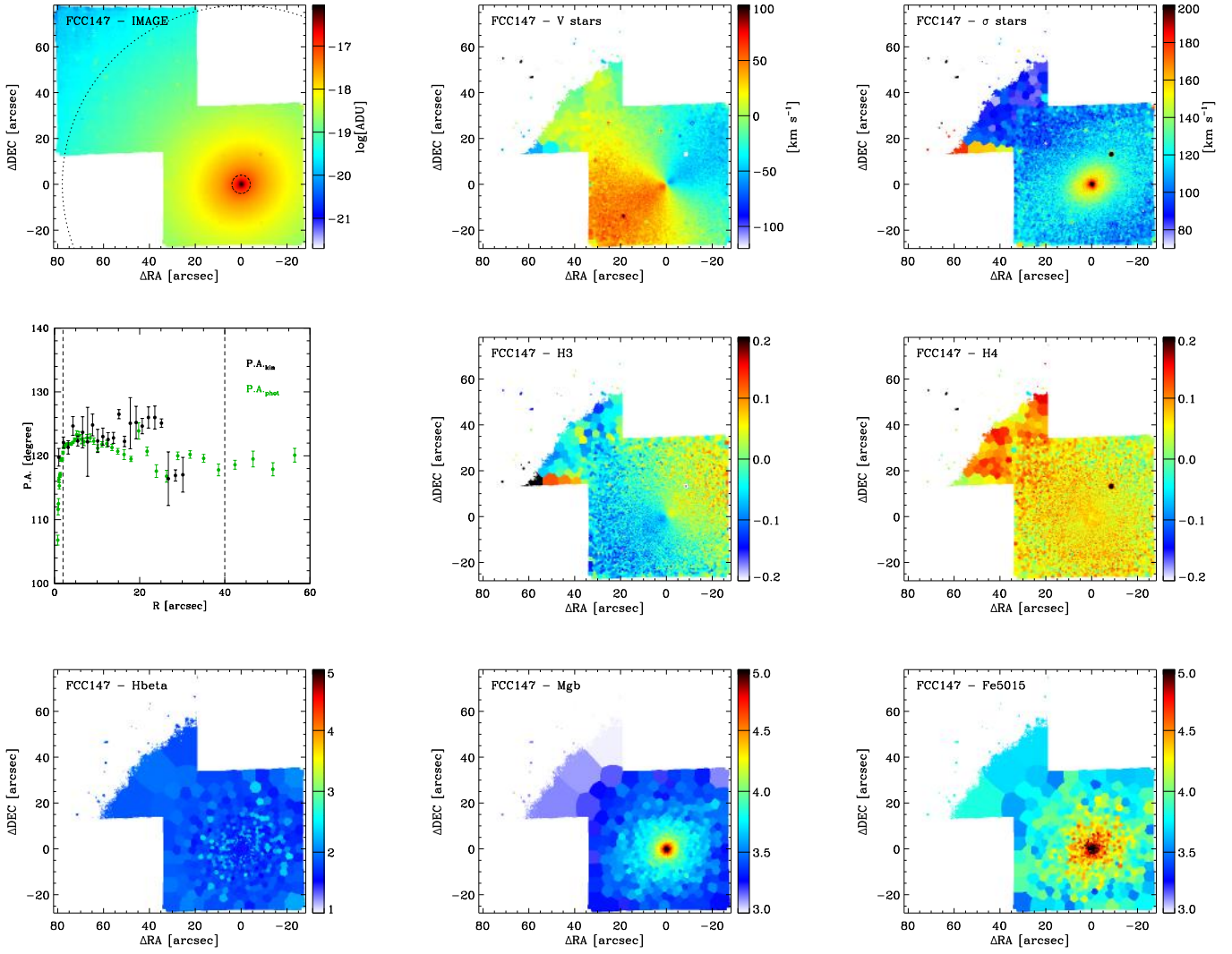

Fig. A.6. Same as in Fig. A.1, but for FCC 147.

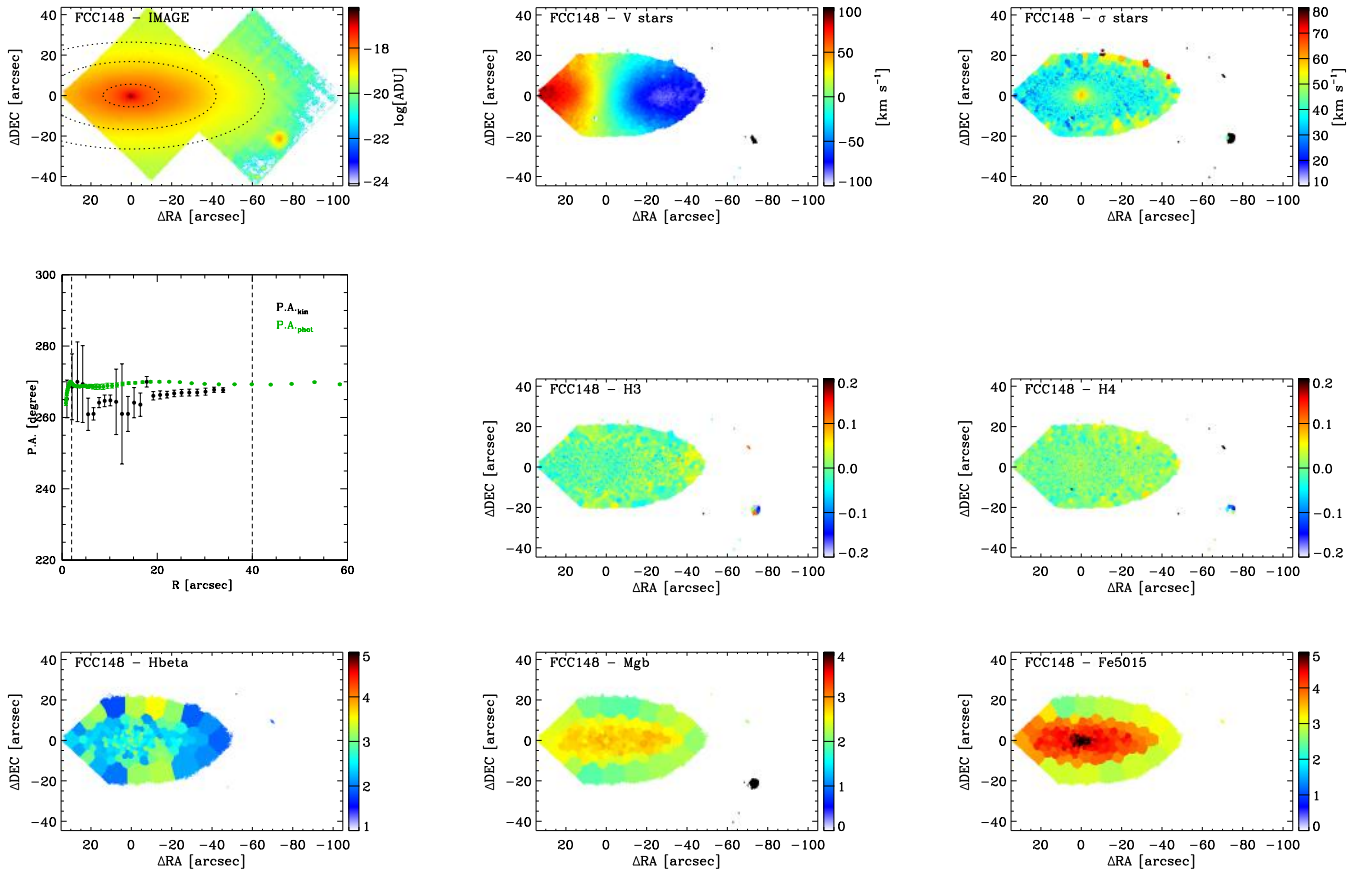

Fig. A.7. Same as in Fig. A.1, but for FCC 148.

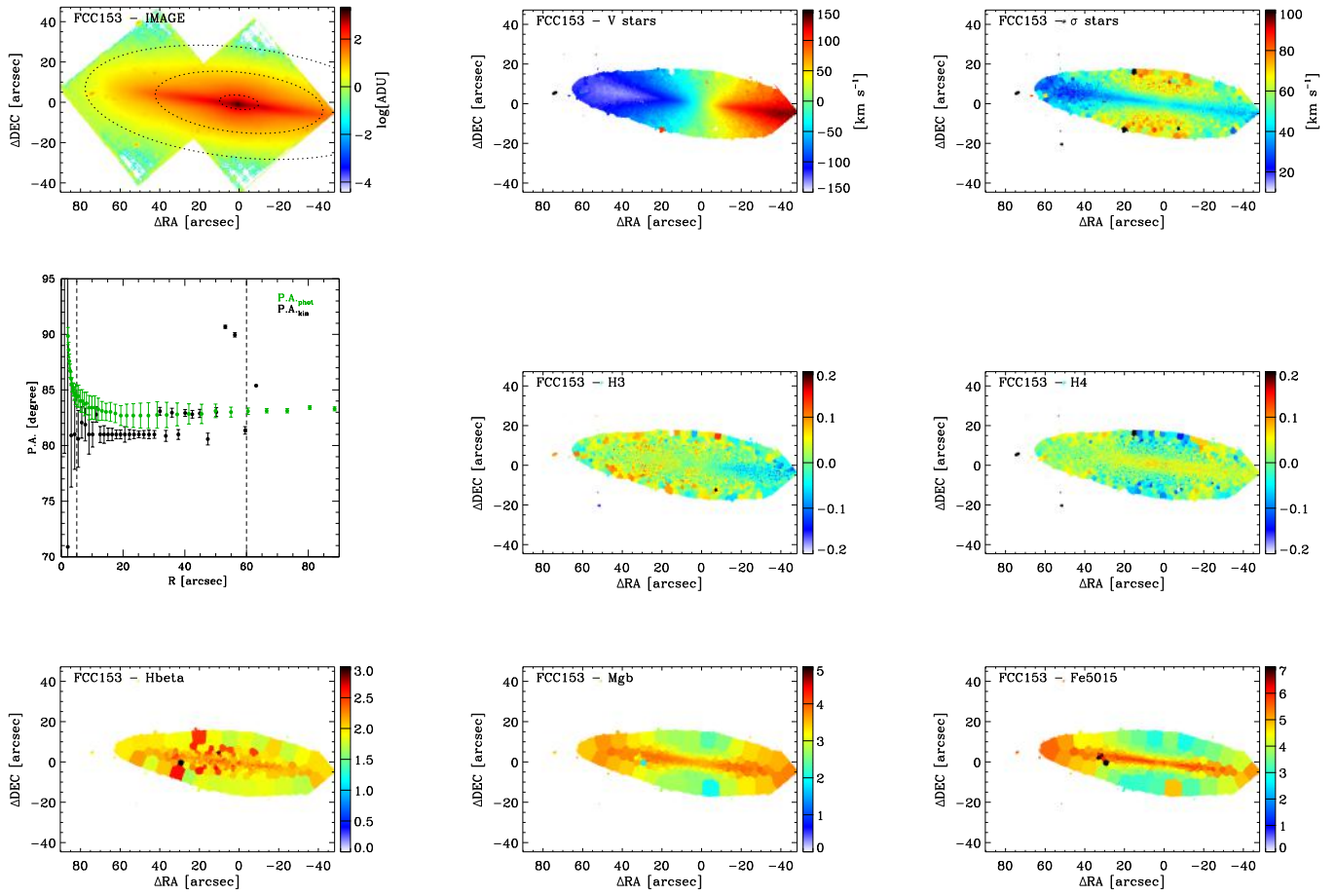

Fig. A.8. Same as in Fig. A.1, but for FCC 153.

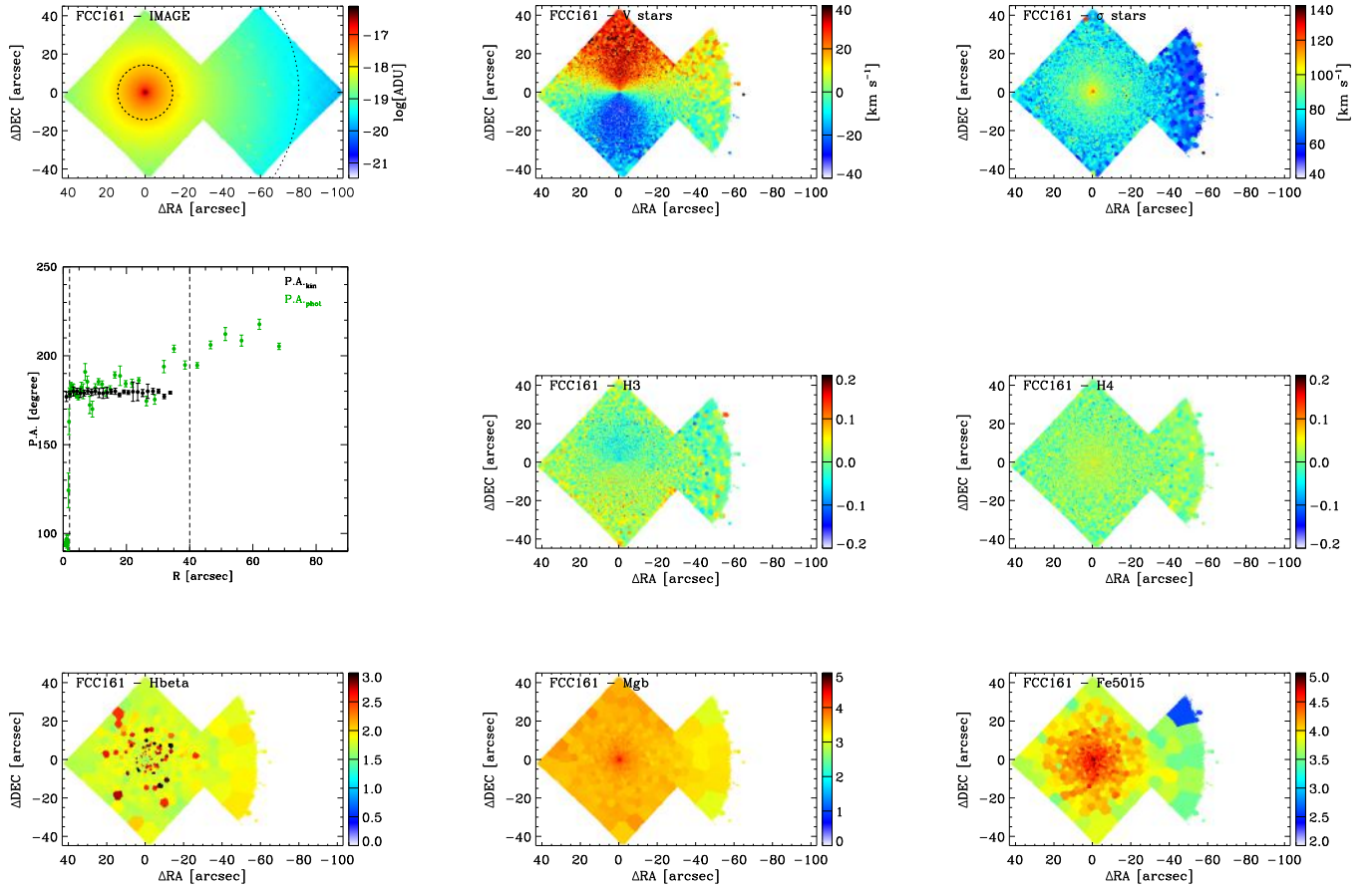

Fig. A.9. Same as in Fig. A.1, but for FCC 161.

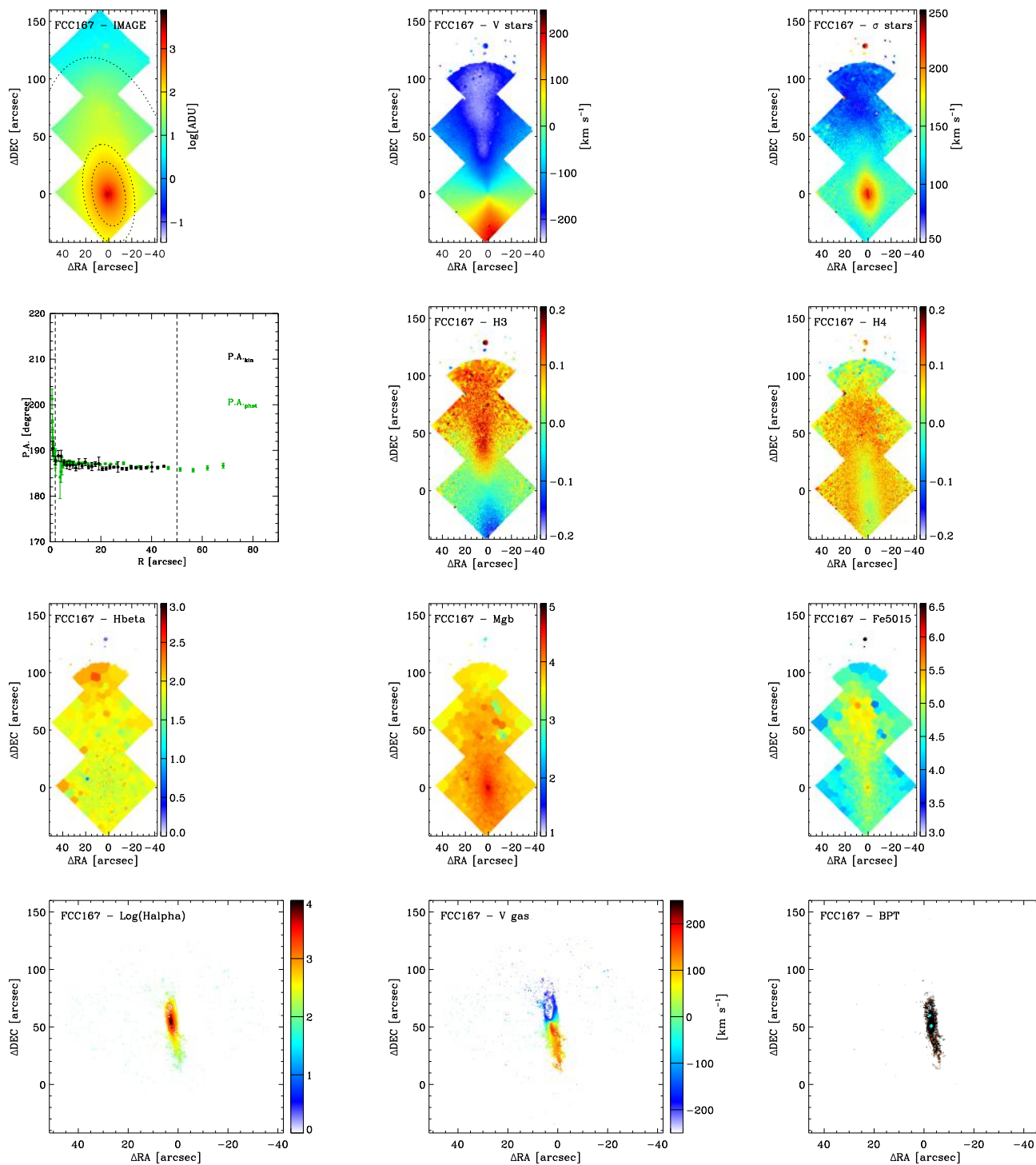

Fig. A.10. Same as in Fig. A.2, but for FCC 167.

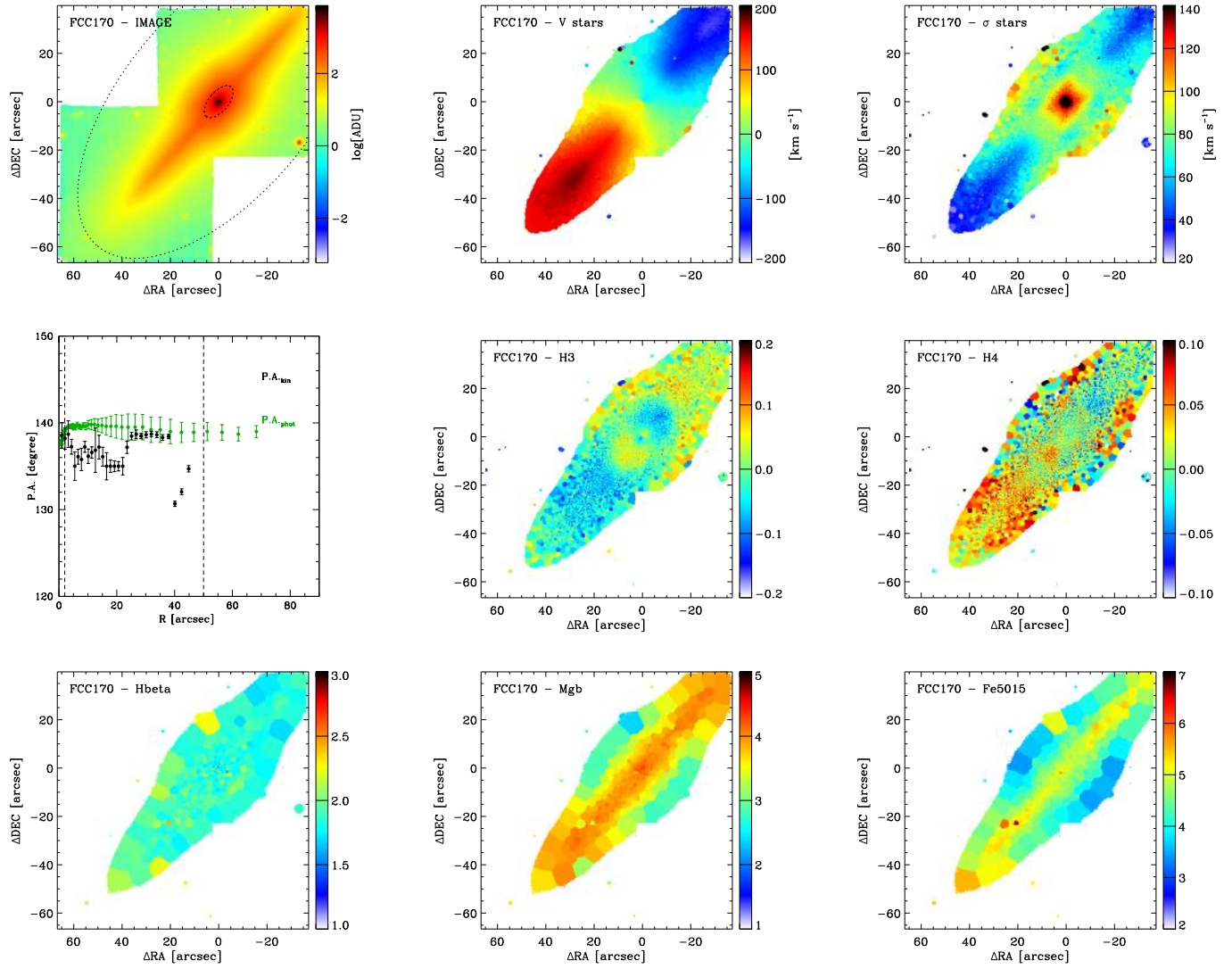
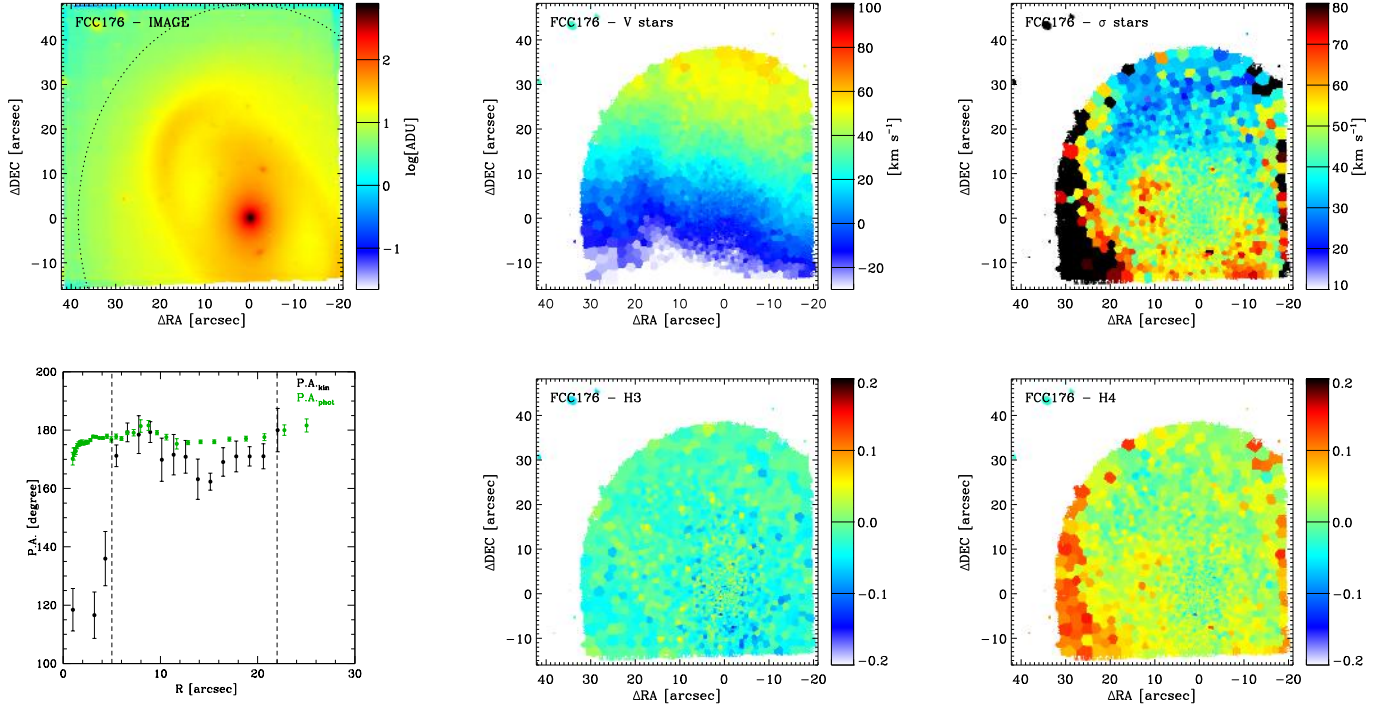

Fig. A.11. Same as in Fig. A.1, but for FCC 170.



**Fig. A.12.** Stellar analysis for FCC 176. *First row panels:* MUSE reconstructed image (*left*). The dotted ellipse correspond to the isophotes at  $\mu_B = 25 \text{ mag arcsec}^{-2}$ . Maps of the mean velocity (*middle*) and velocity dispersion (*right*) of the stellar LOSVD. *Second row panels:* radial profiles of the kinematic (black circles) and photometric (green circles) position angle (*left*). The vertical dashed lines mark the radial range where the average position angles are computed. Maps of the third (*middle*) and fourth Gauss-Hermite coefficient (*right*) of the stellar LOSVD.

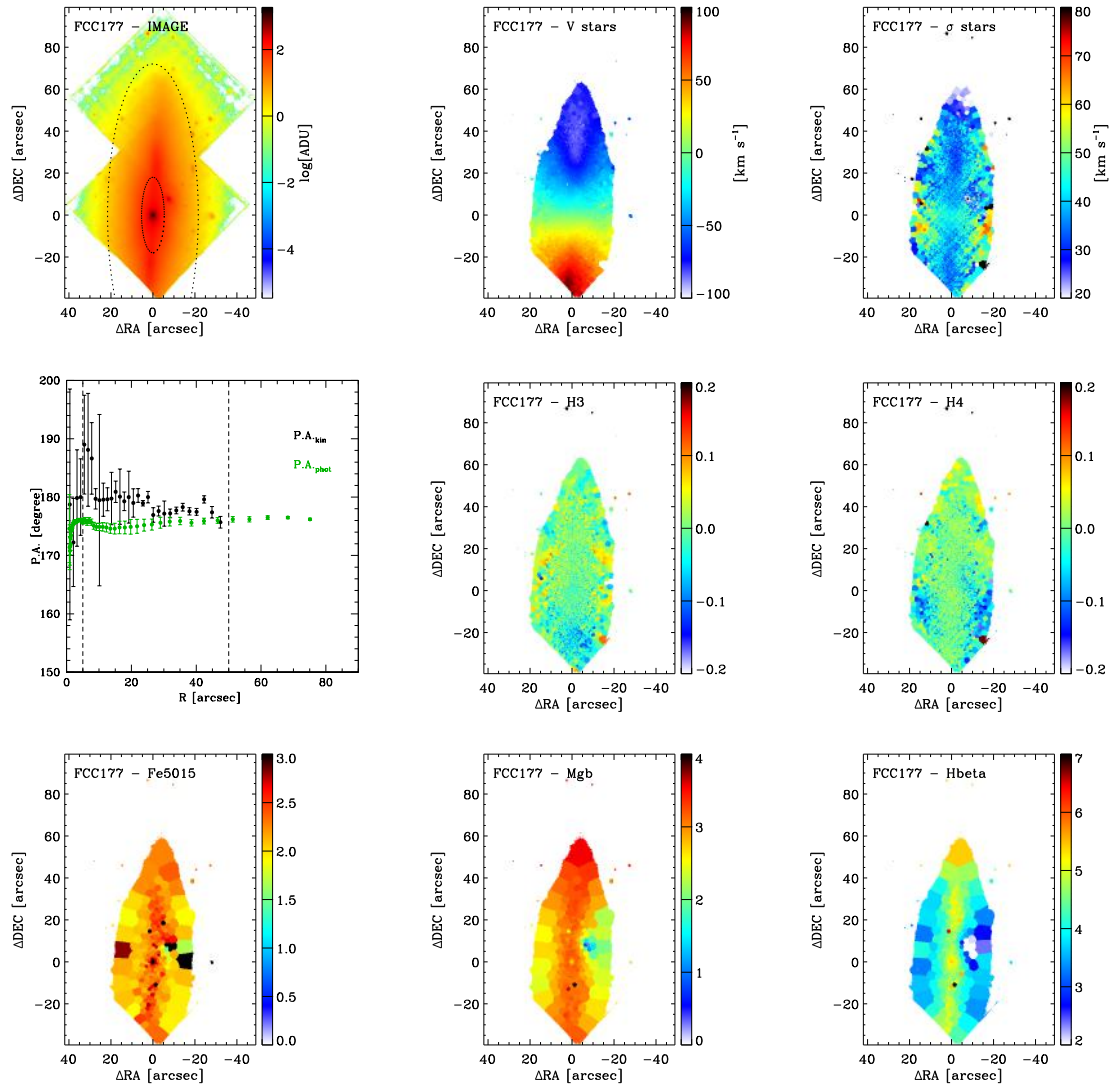
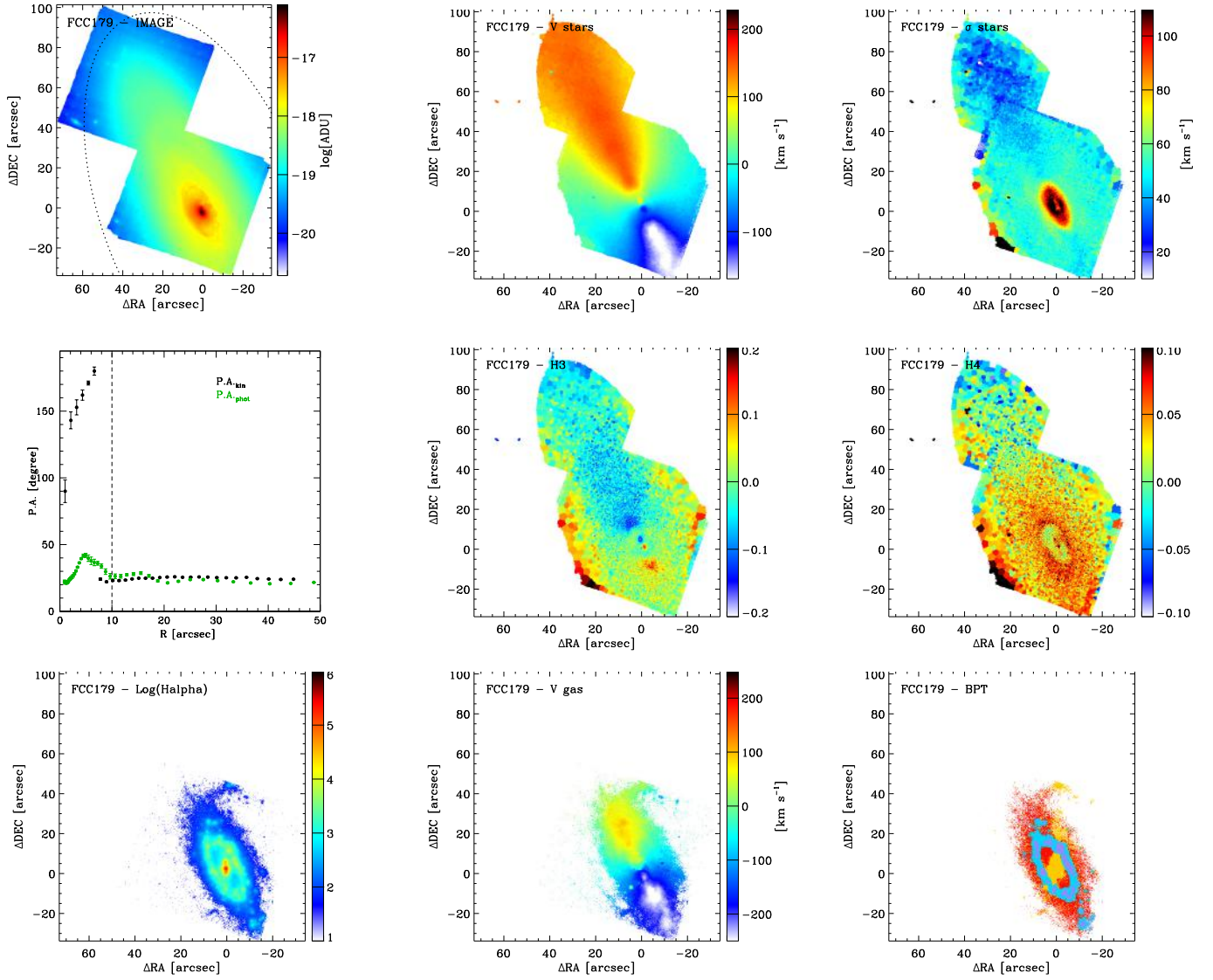

Fig. A.13. Same as in Fig. A.1, but for FCC 177.



**Fig. A.14.** Stellar and ionised-gas analysis for FCC 179. *First row panels:* MUSE reconstructed image (*left*). The dotted ellipse corresponds to the isophote at  $\mu_B = 25 \text{ mag arcsec}^{-2}$ . Maps of the mean velocity (*middle*) and velocity dispersion (*right*) of the stellar LOSVD. *Second row panels:* radial profiles of the kinematic (black circles) and photometric (green circles) position angle (*left*). The vertical dashed lines mark the radial range where the average position angles are computed. Maps of the third (*middle*) and fourth Gauss-Hermite coefficient (*right*) of the stellar LOSVD. *Third row panels:* map of the ionised-gas classification (*right*) into H II regions (blue), highly-ionised or AGN regions (yellow), LINER-like emission regions (red), and regions where the nebular emission is powered by some combination of massive-star radiation and other ionisation sources (green).

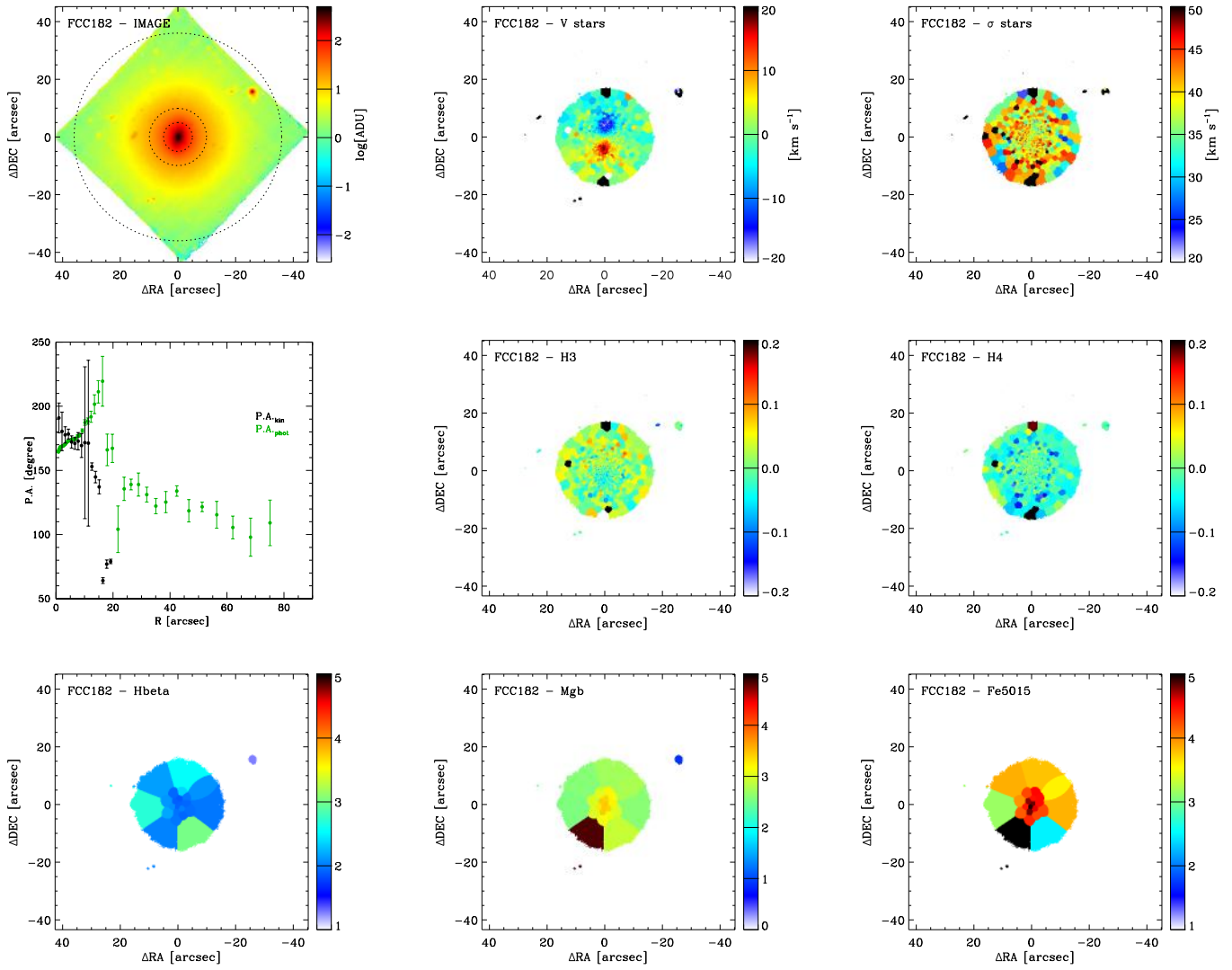

Fig. A.15. Same as in Fig. A.1, but for FCC 182.

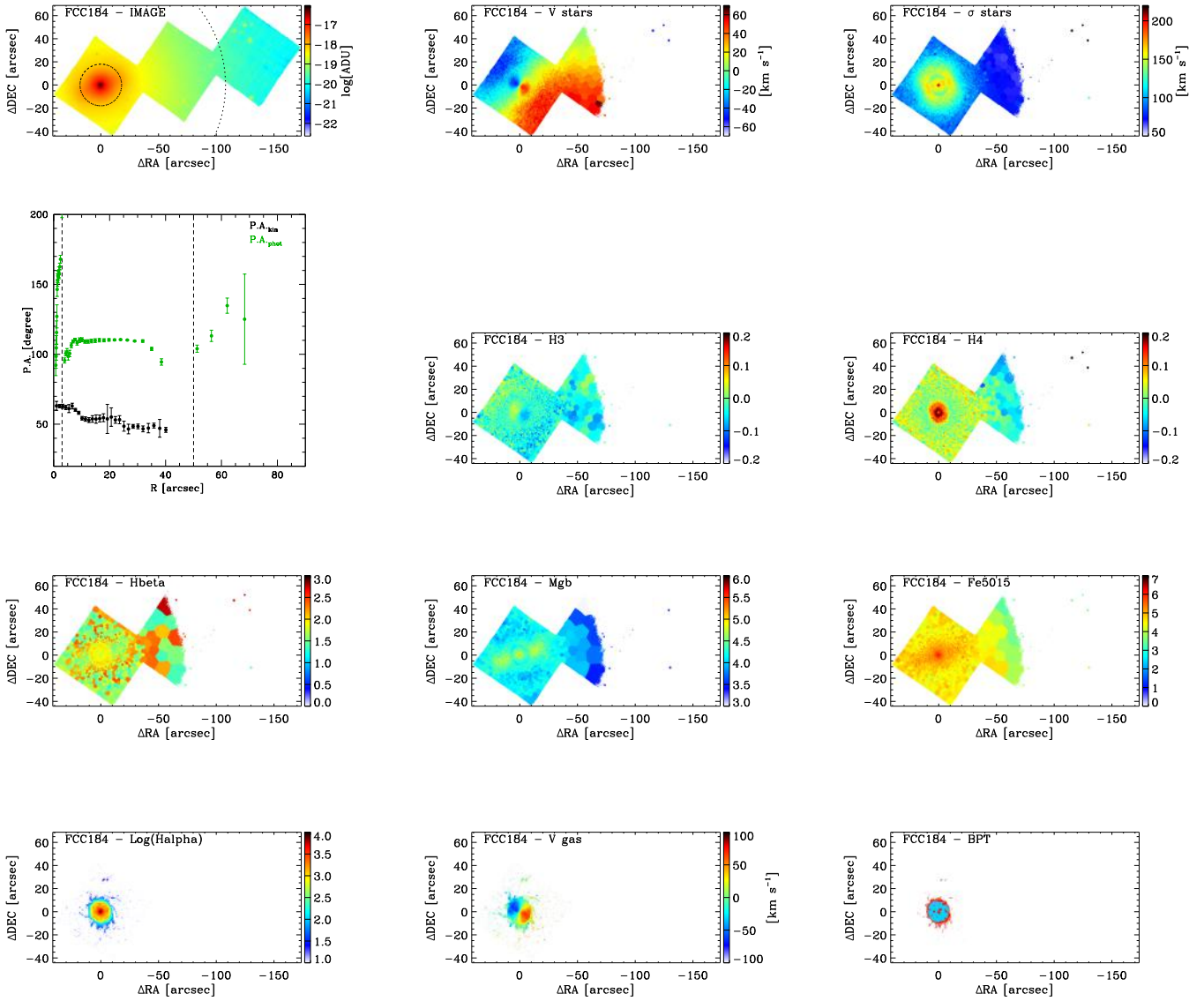

Fig. A.16. Same as in Fig. A.2, but for FCC 184.

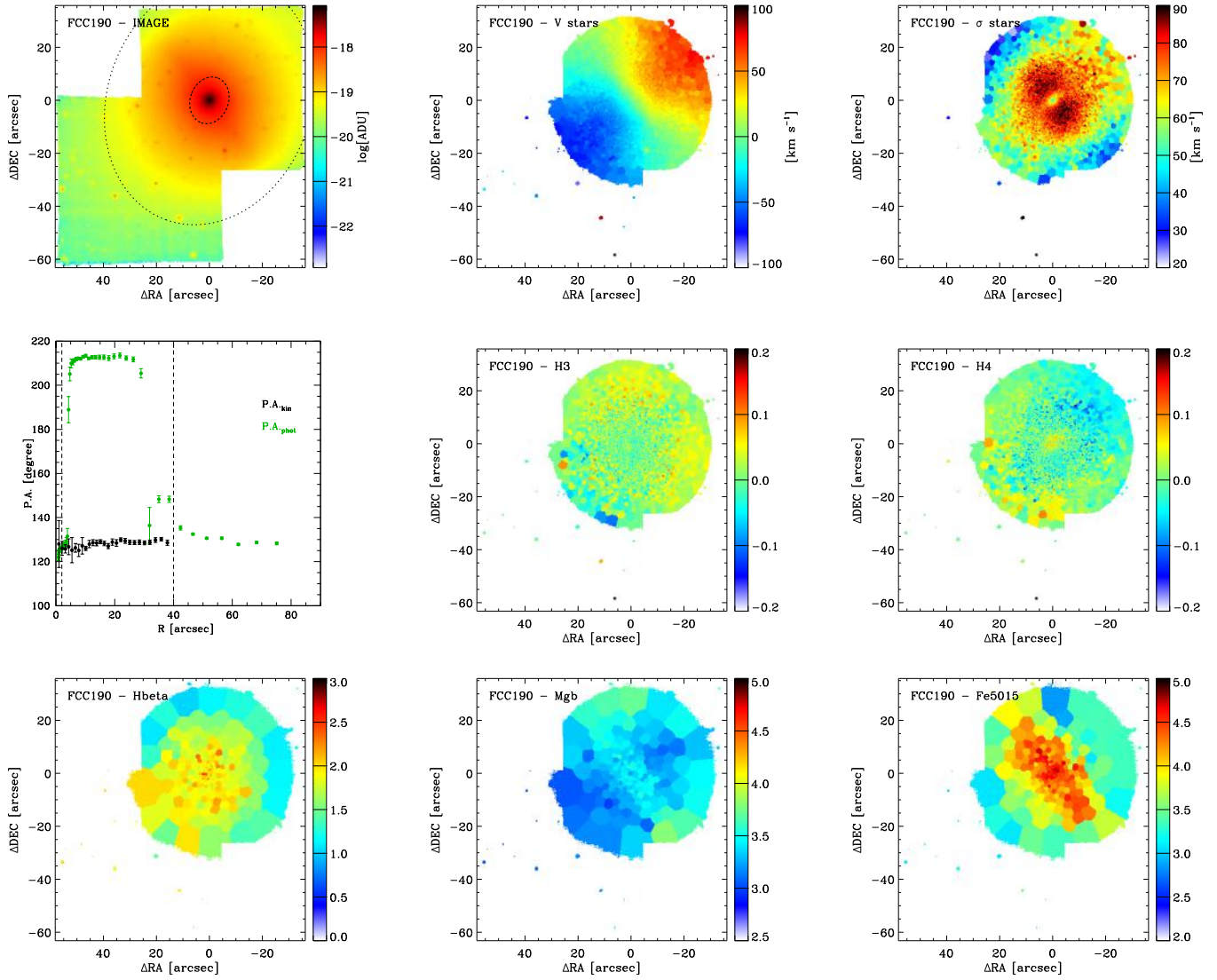

Fig. A.17. Same as in Fig. A.1, but for FCC 190.

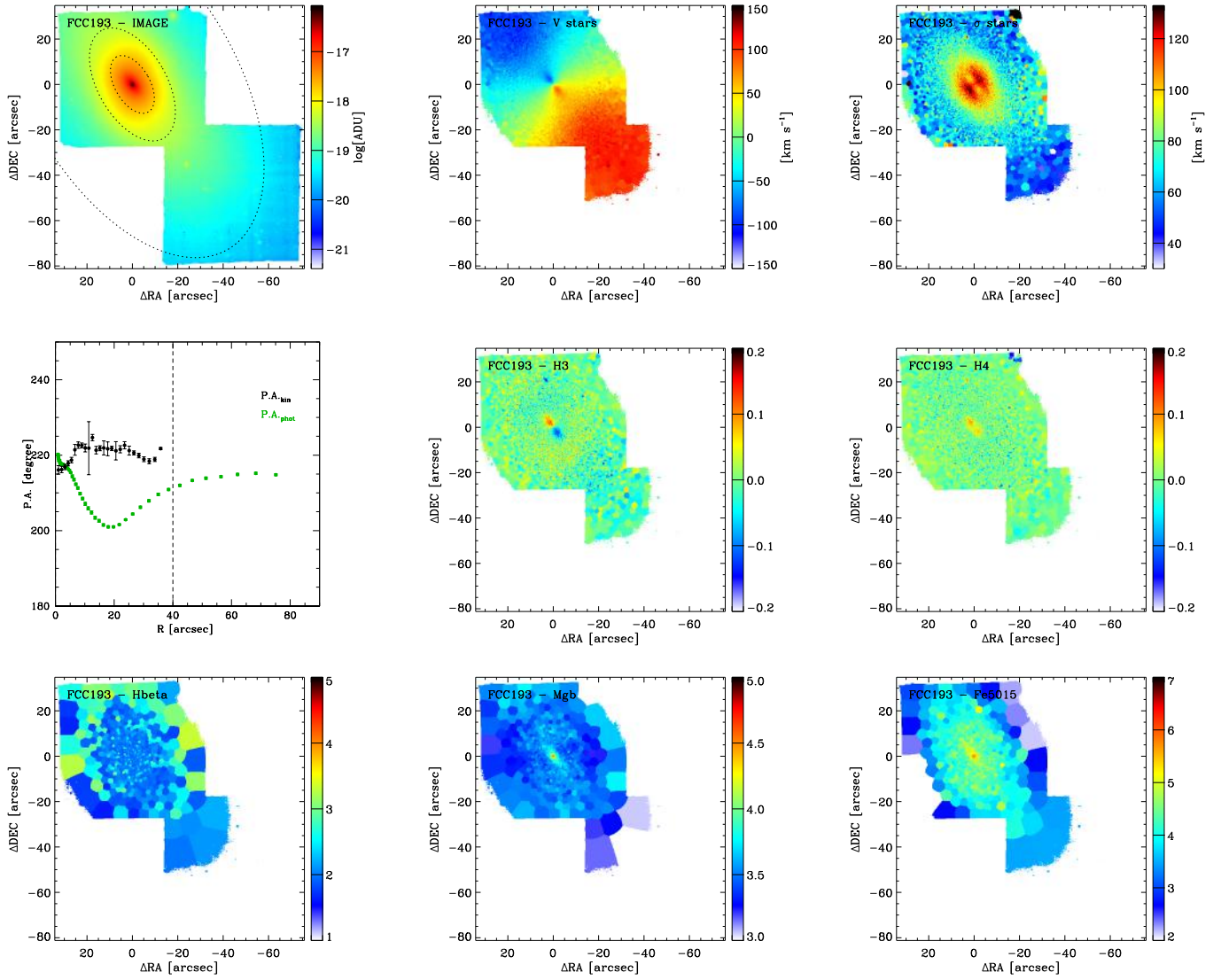

Fig. A.18. Same as in Fig. A.1, but for FCC 193.

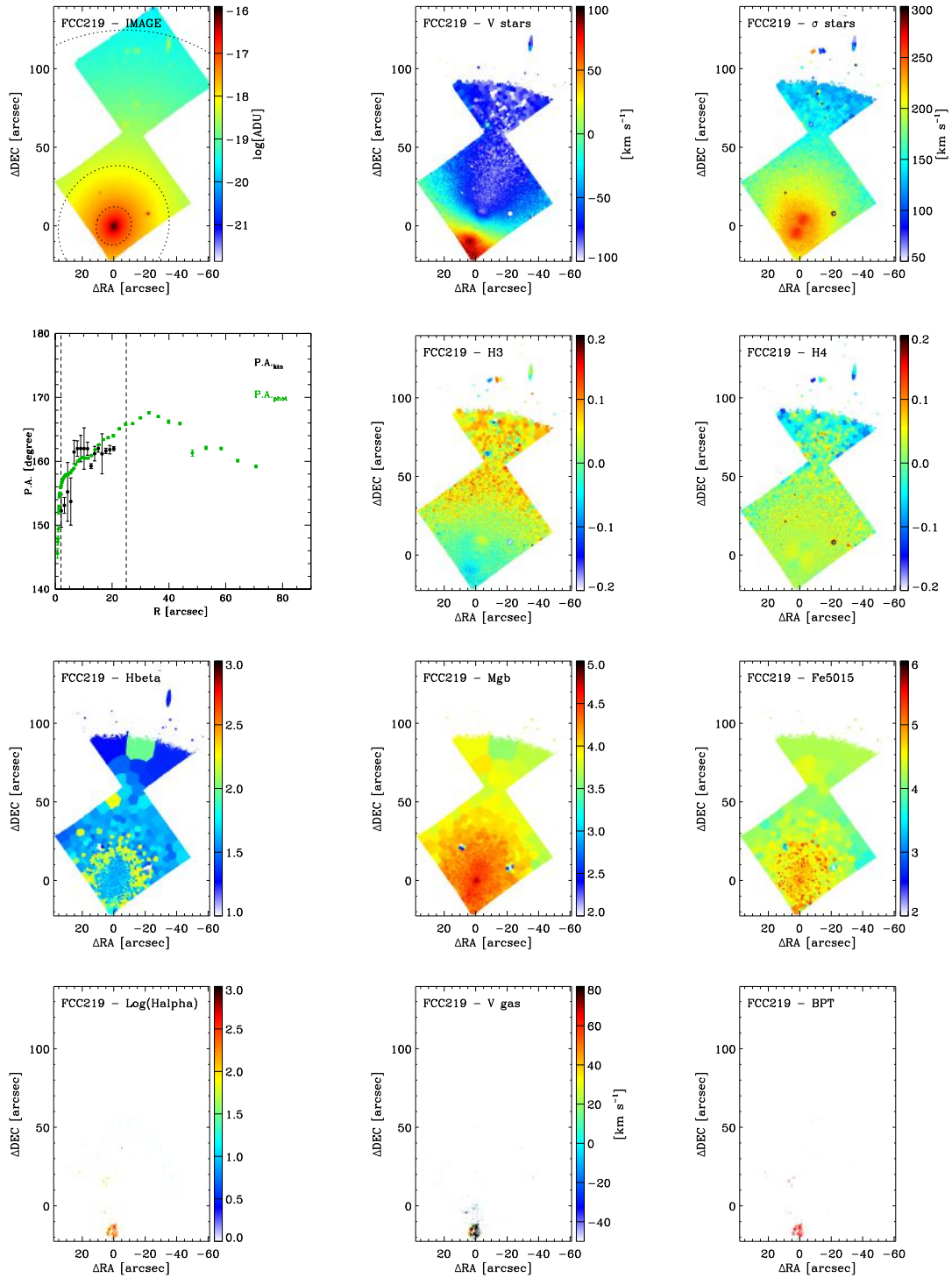

Fig. A.19. Same as in Fig. A.2, but for FCC 219.

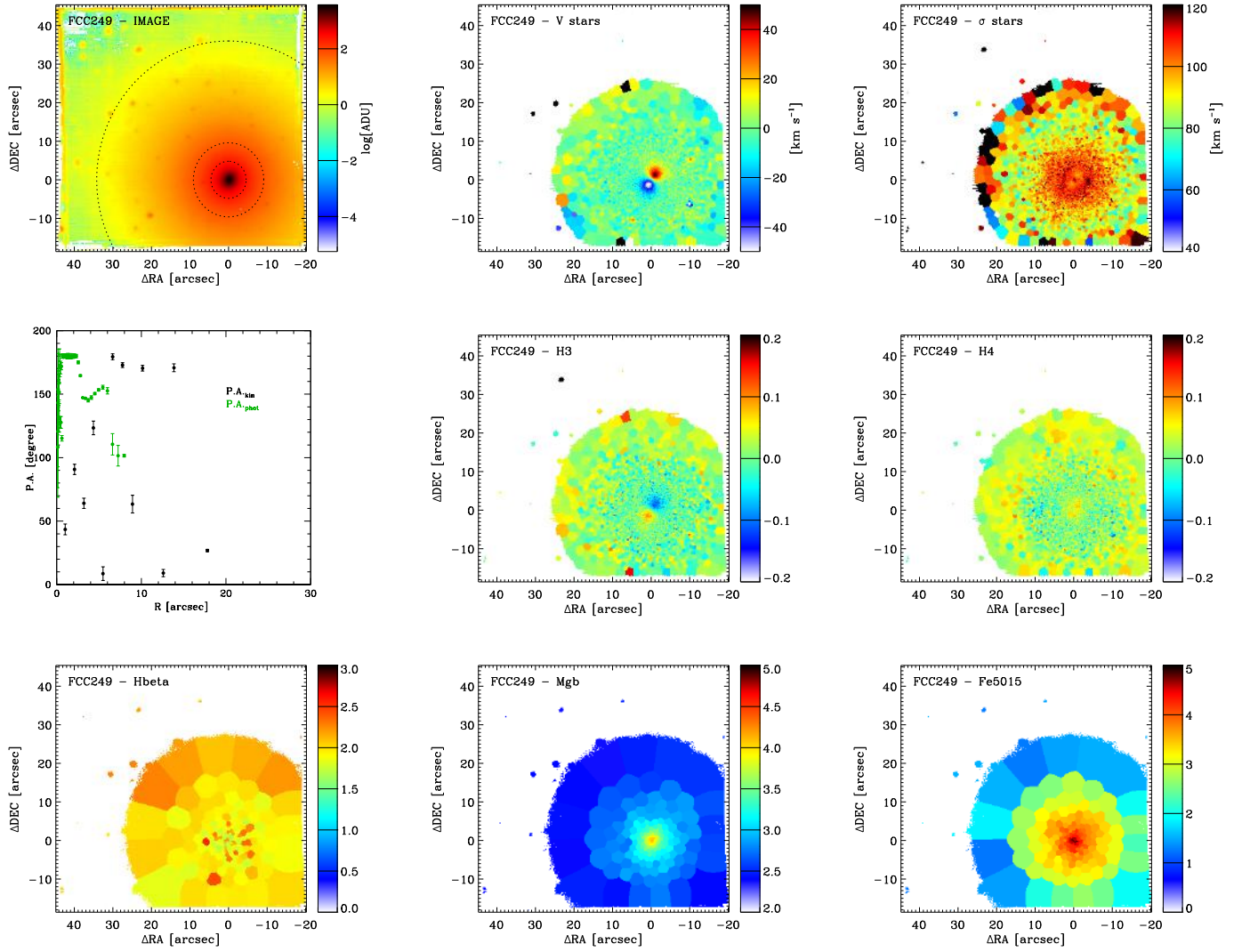

Fig. A.20. Same as in Fig. A.1, but for FCC 249.

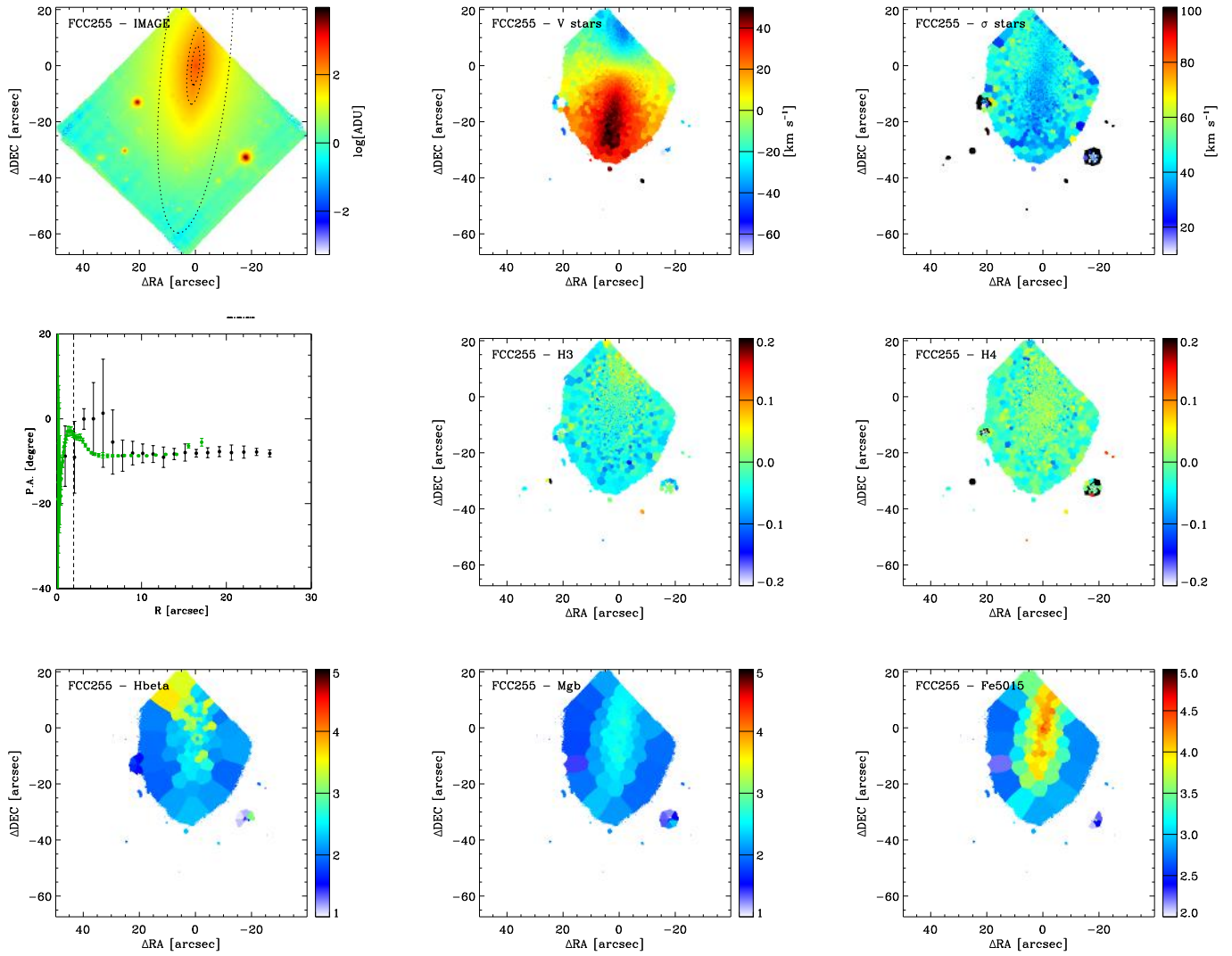

Fig. A.21. Same as in Fig. A.1, but for FCC 255.

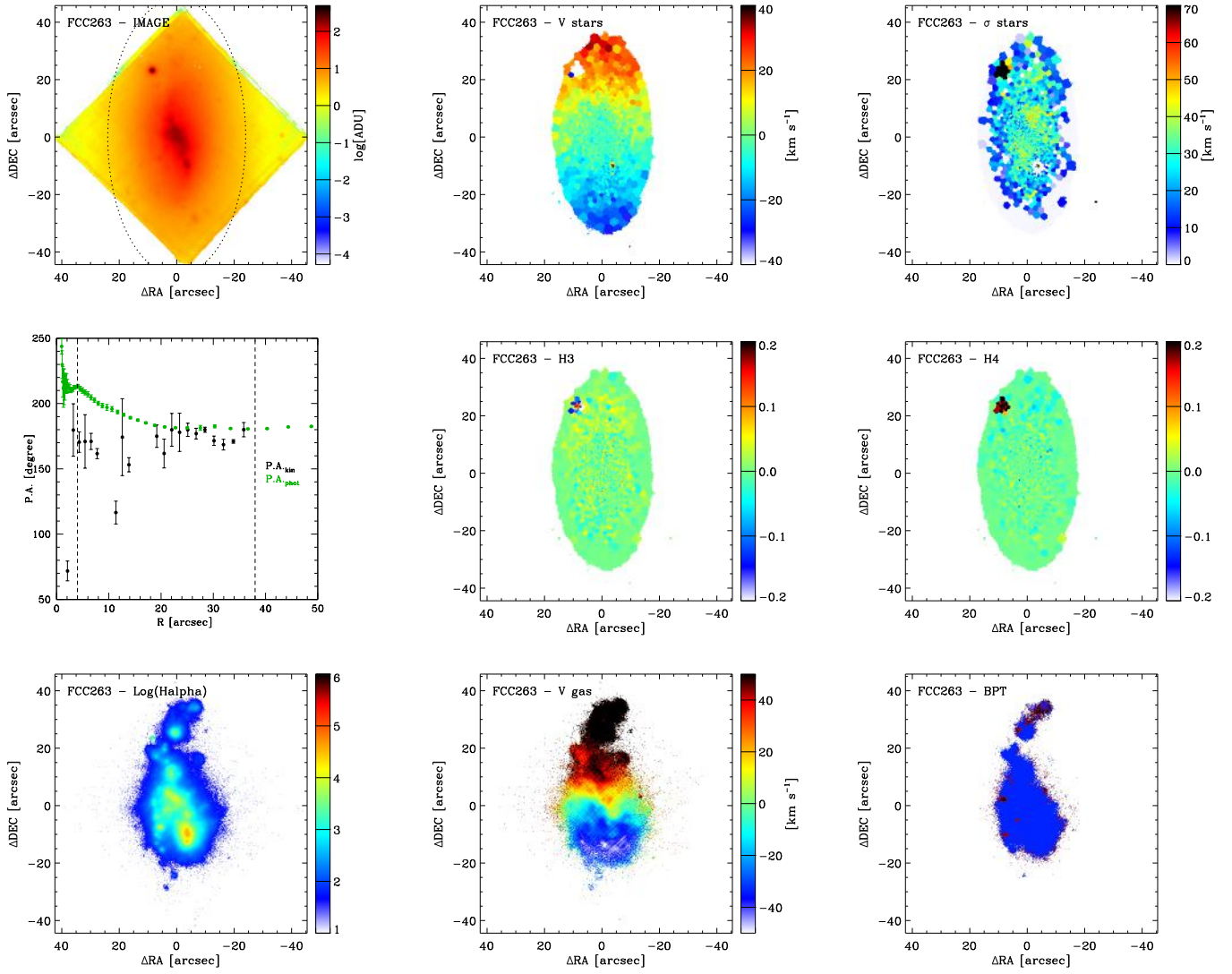

Fig. A.22. Same as in Fig. A.14, but for FCC 263.

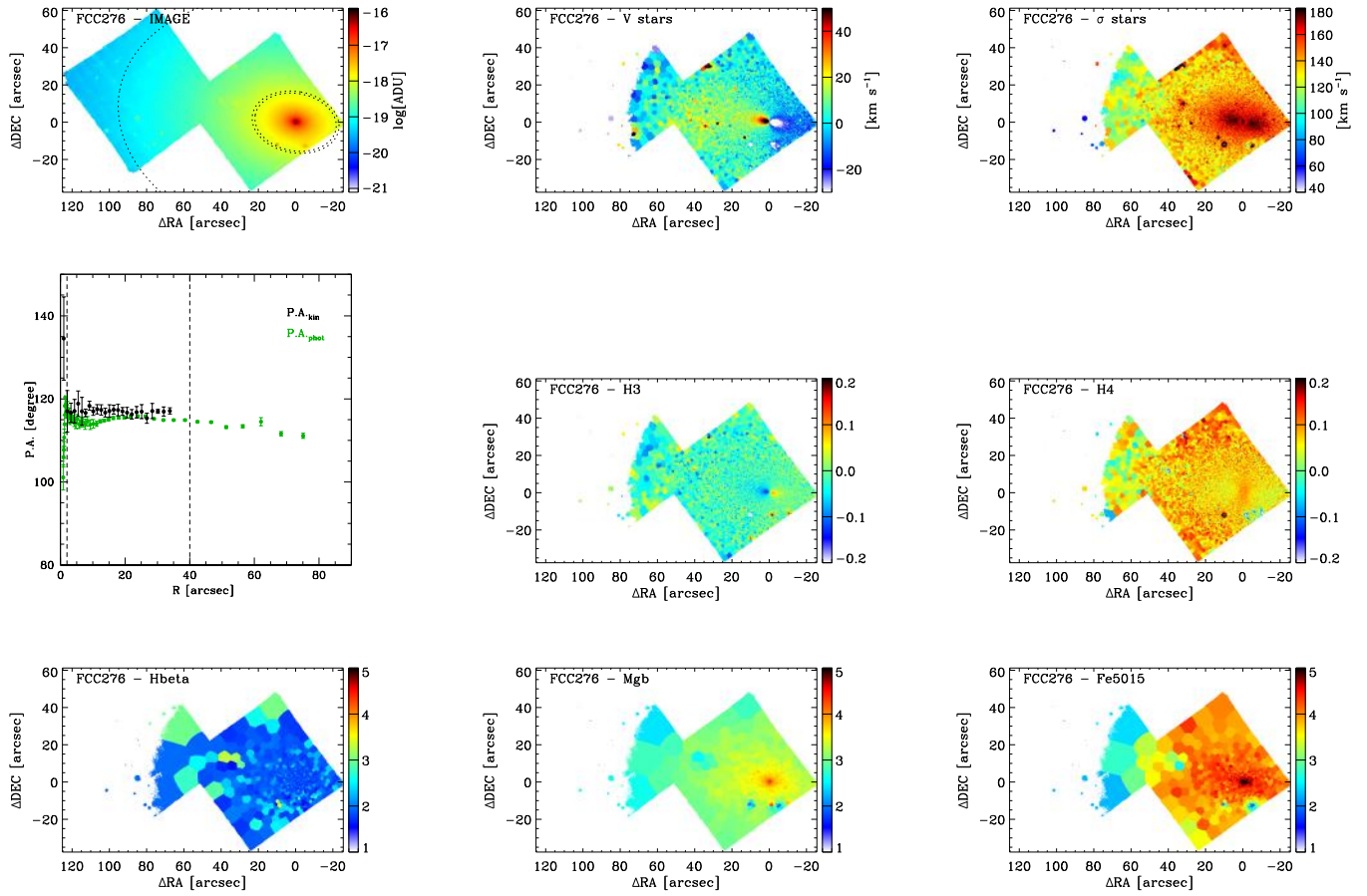

Fig. A.23. Same as in Fig. A.1, but for FCC 276.

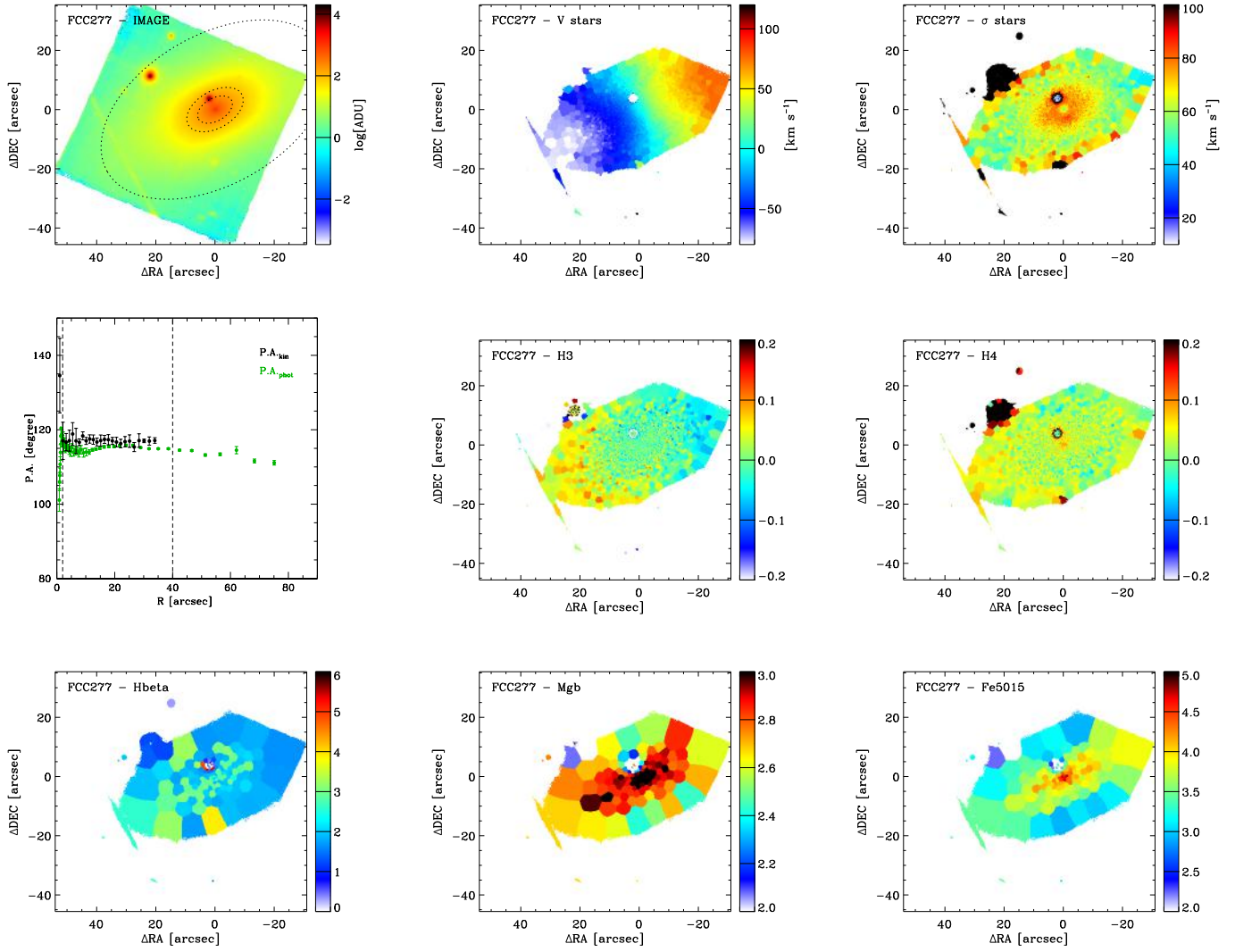

Fig. A.24. Same as in Fig. A.1, but for FCC 277.

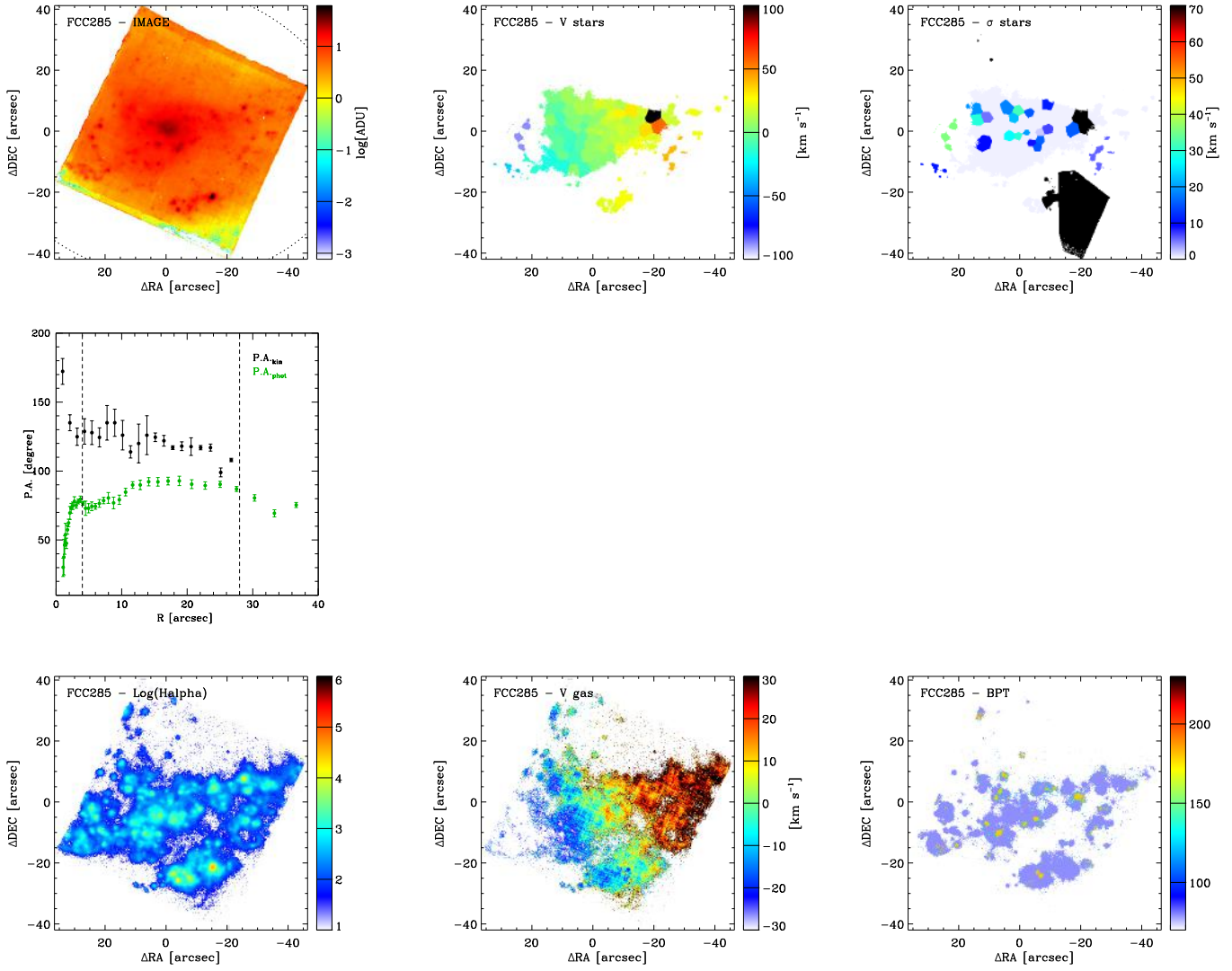

Fig. A.25. Same as in Fig. A.3, but for FCC 285.

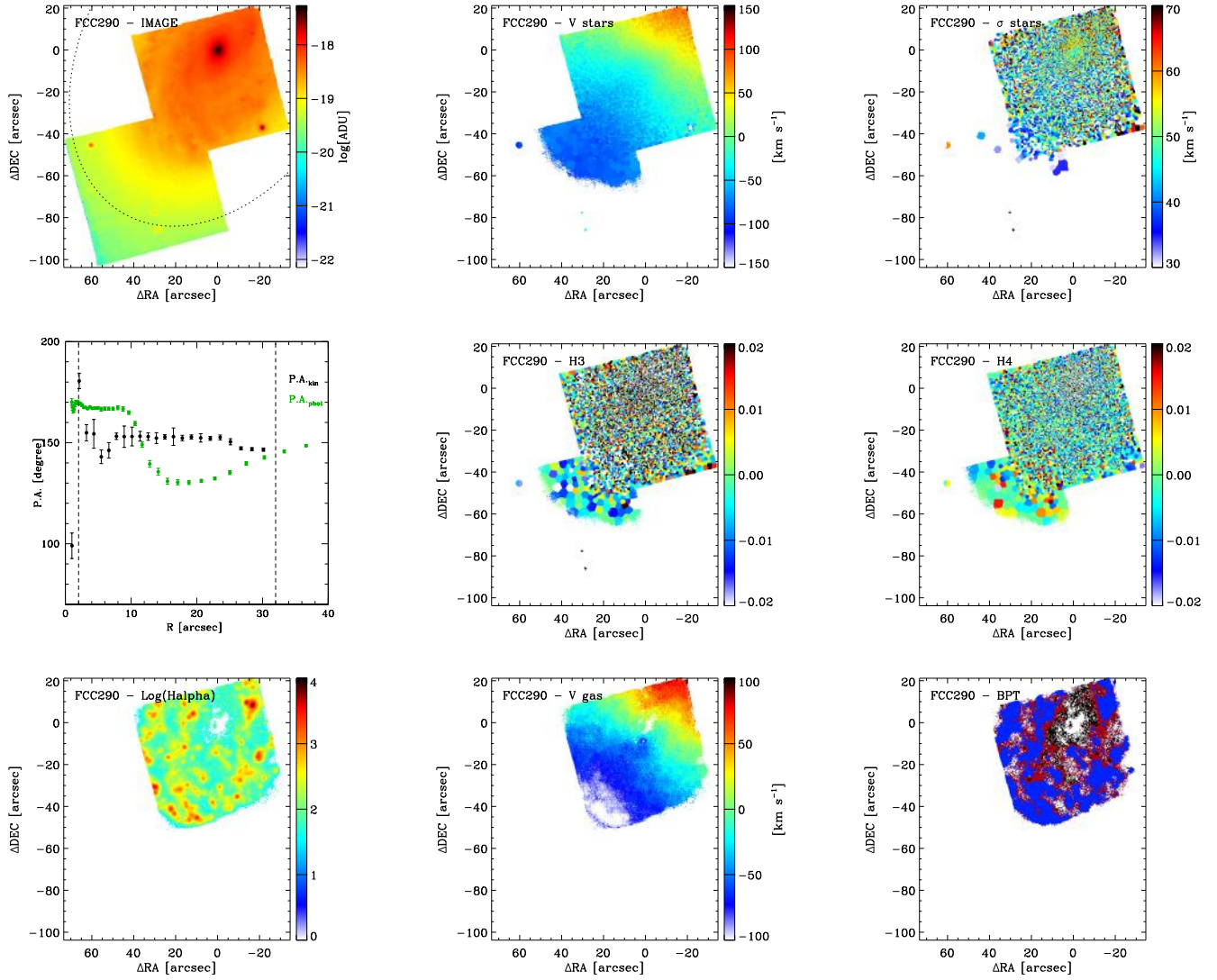

Fig. A.26. Same as in Fig. A.14, but for FCC 290.

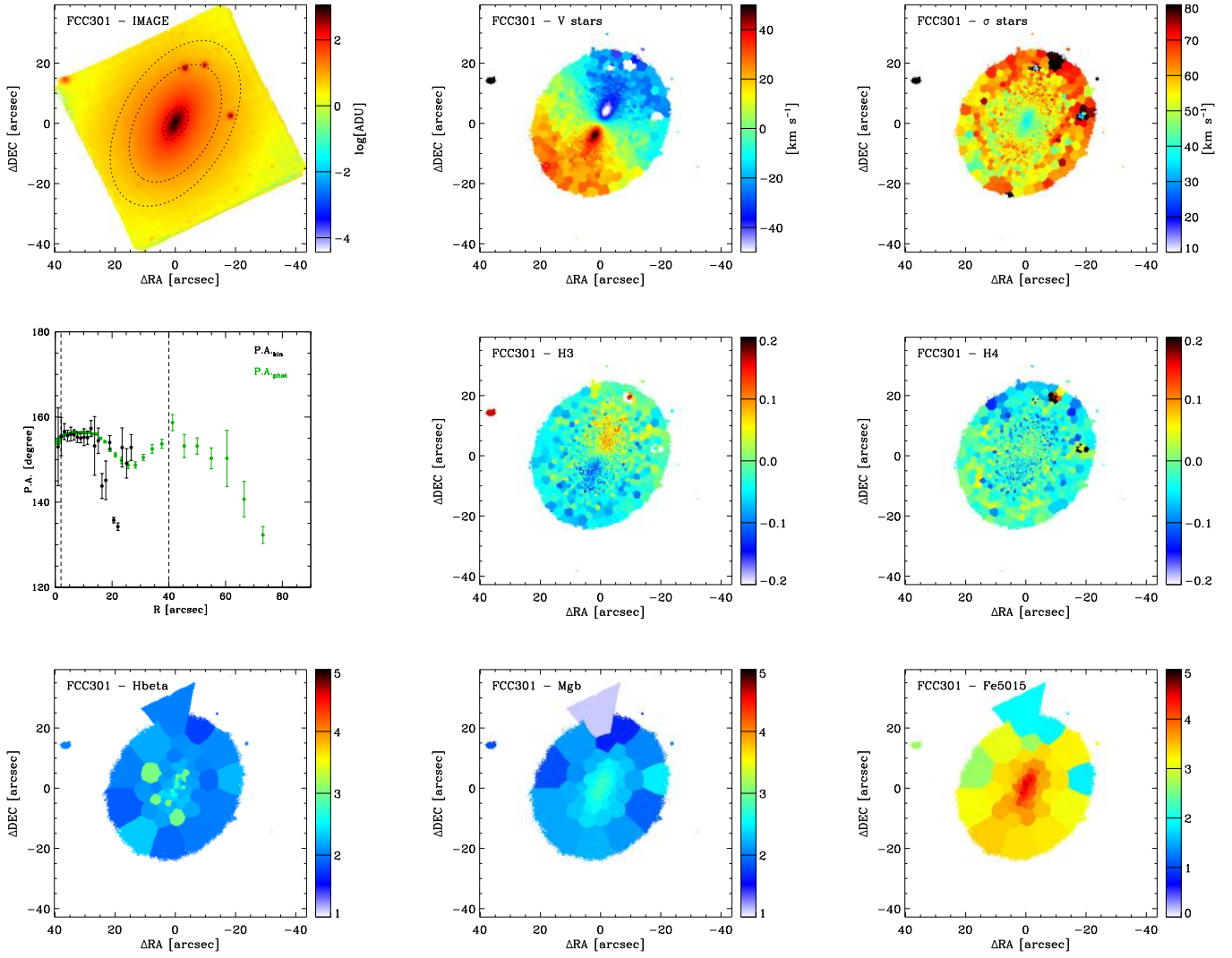

Fig. A.27. Same as in Fig. A.1, but for FCC 301.

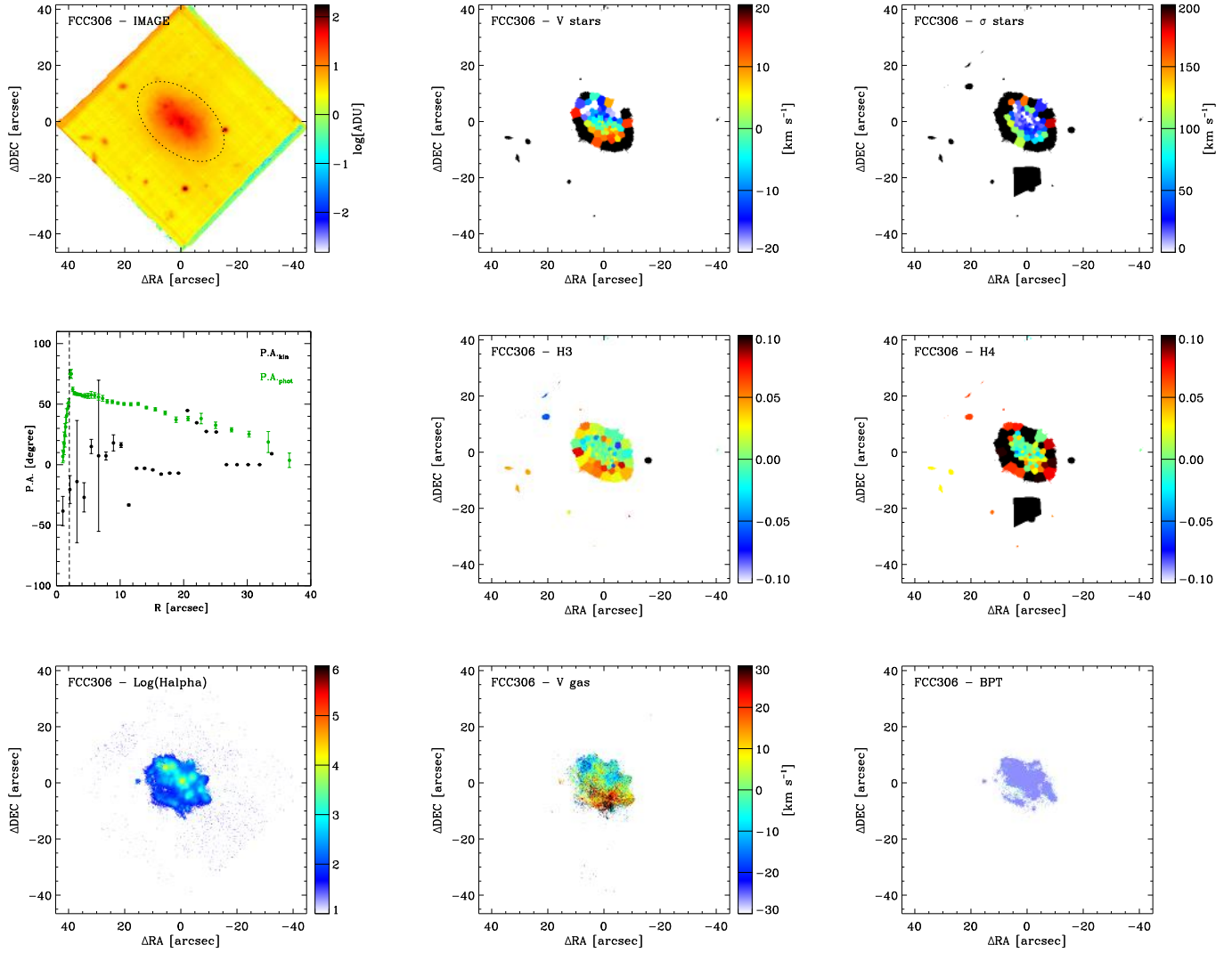

Fig. A.28. Same as in Fig. A.14, but for FCC 306.

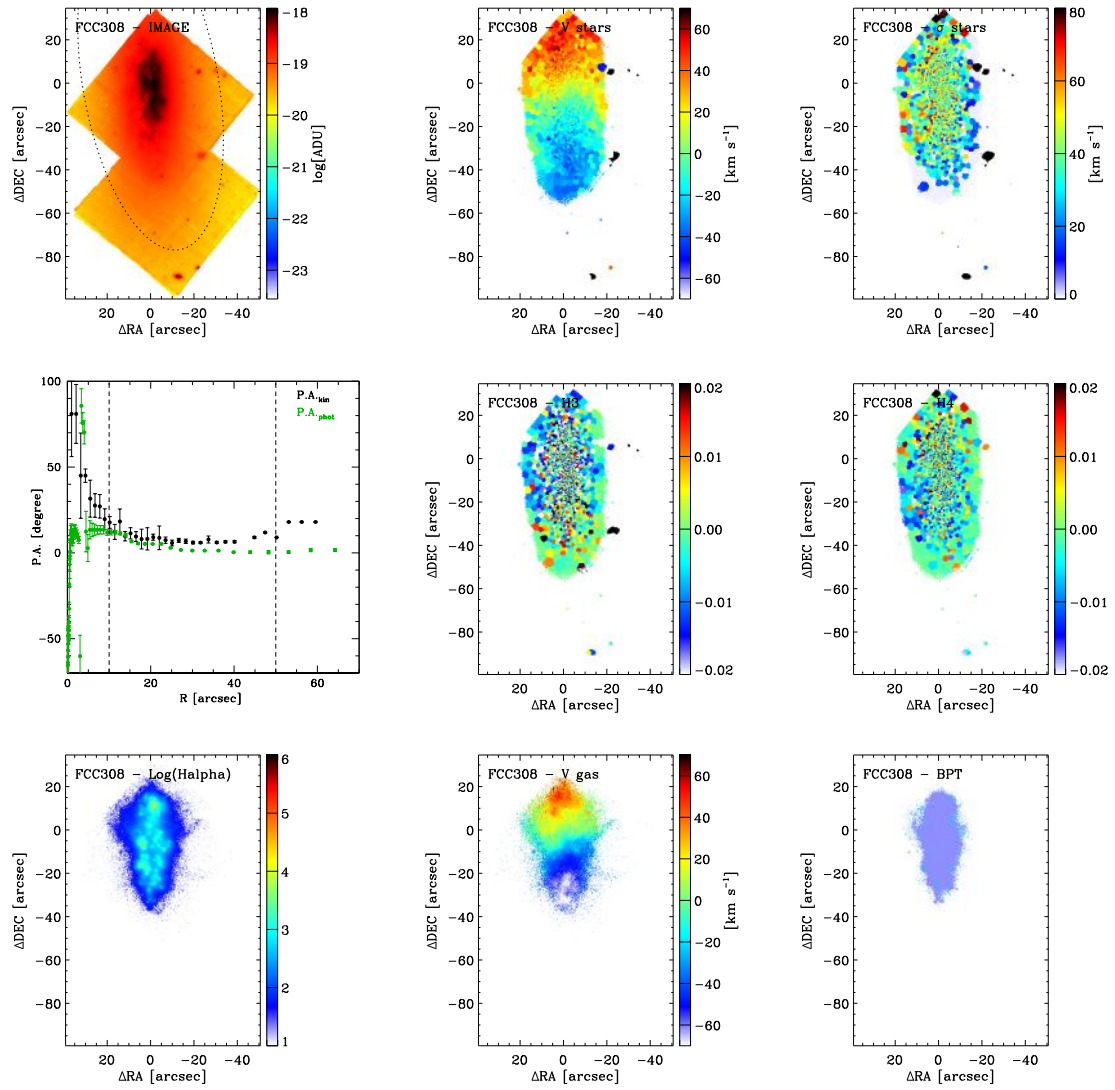

Fig. A.29. Same as in Fig. A.14, but for FCC 308.

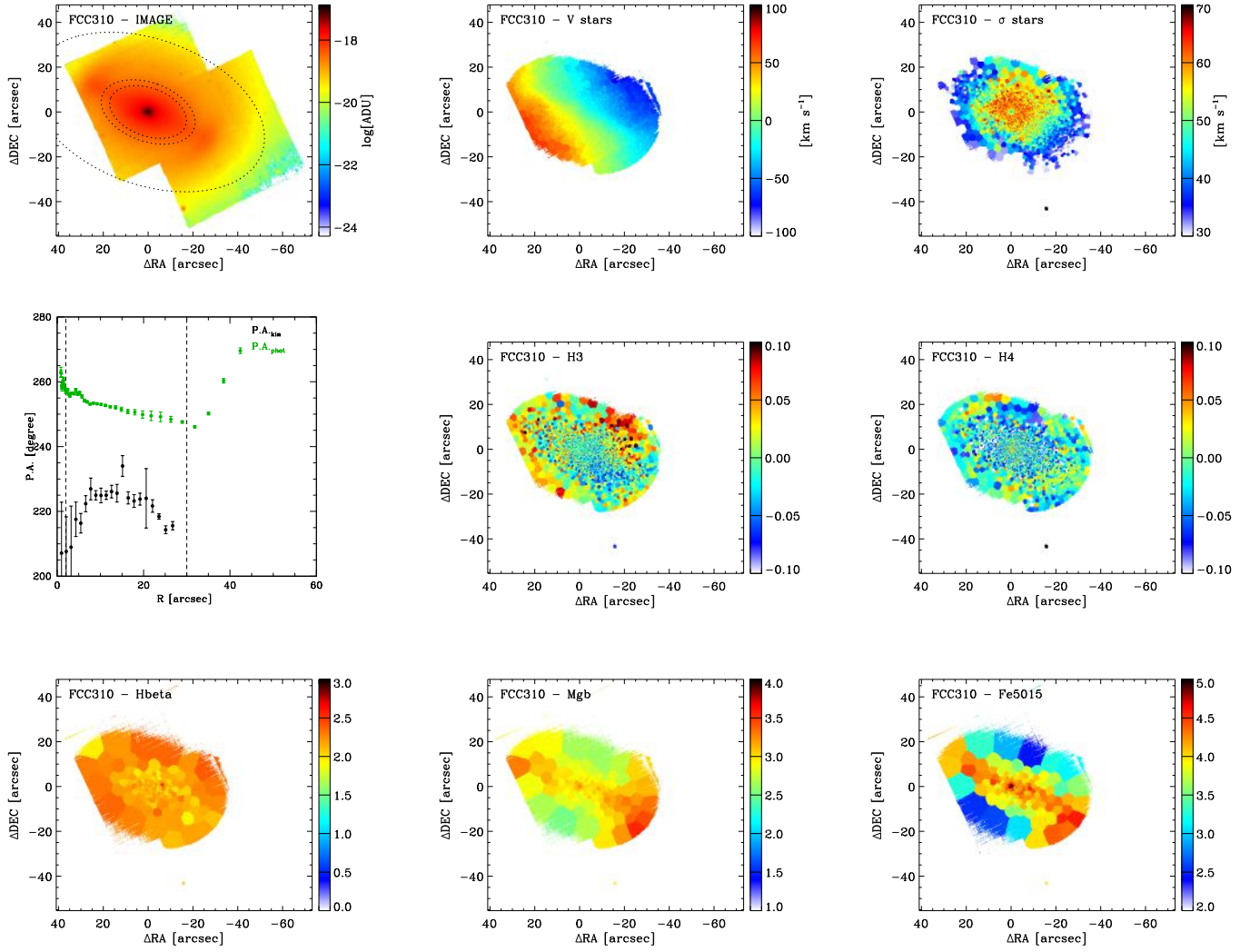

Fig. A.30. Same as in Fig. A.1, but for FCC 310.

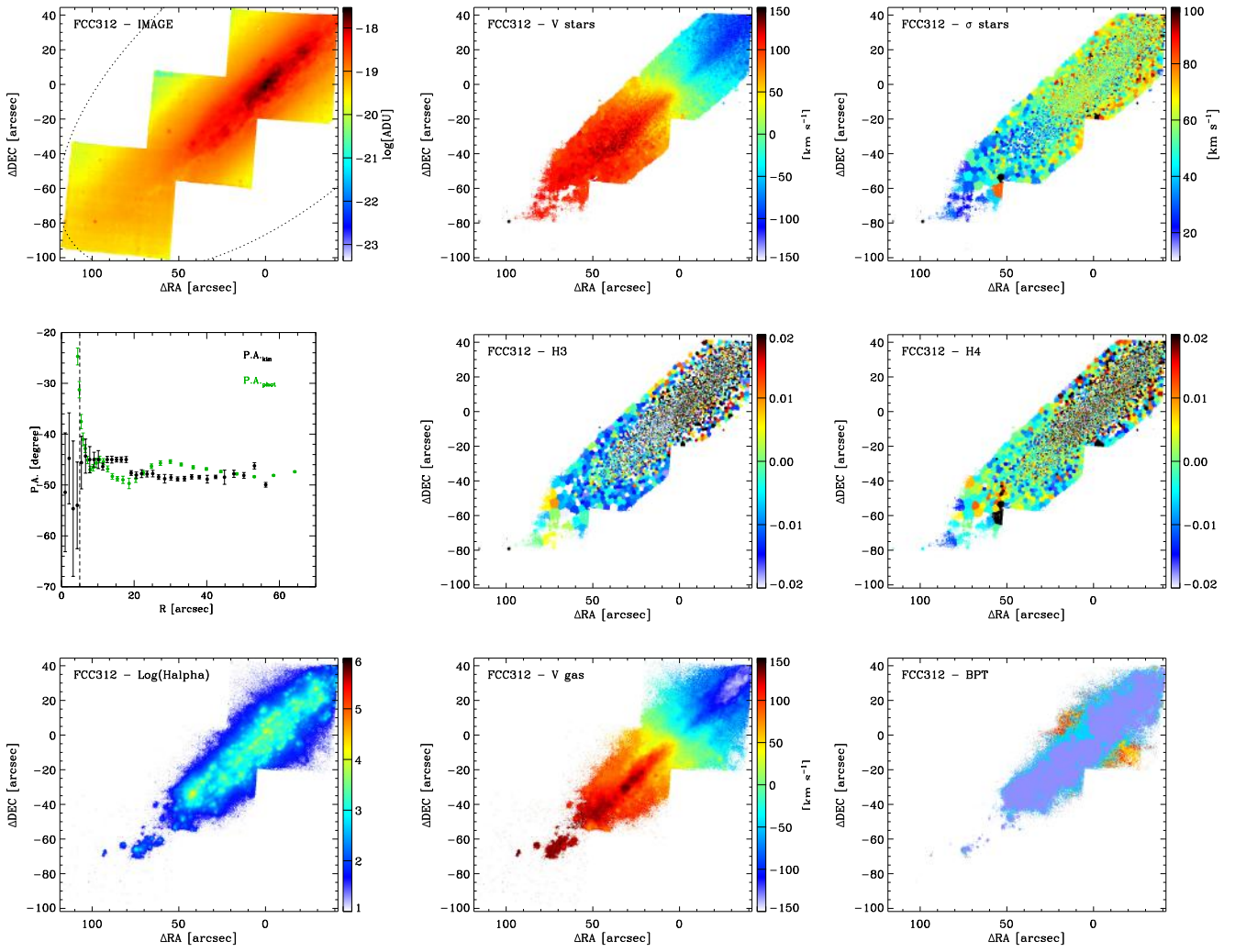

Fig. A.31. Same as in Fig. A.14, but for FCC 312.

## Appendix B: Results on individual galaxies

This section provides a brief description of the main properties of each F3D galaxy based on the kinematic and line-strength maps shown in Appendix A. The classification of the galaxies into ancient, intermediate, and recent infallers is based on Fig. 6 and their location in the cluster is shown in Fig. 7.

### B.1. FCC 83 (NGC 1351) – Fig. A.1

FCC 83 is located on the western side of the cluster at a distance  $R_{\text{proj}} = 1.7^\circ$  from the cluster centre. It is among the brightest and more massive ETGs in the low-density region of the cluster and is an intermediate infaller. It shows a regular stellar velocity map with a maximum rotation velocity of  $\sim 100 \text{ km s}^{-1}$ . The stellar velocity dispersion peaks in the centre ( $\sigma \sim 150 \text{ km s}^{-1}$ ) and decreases outwards ( $\sigma \sim 60 \text{ km s}^{-1}$  at  $R \sim 50 \text{ arcsec}$ ). Except for the central regions ( $R \leq 5 \text{ arcsec}$ ),  $\text{PA}_{\text{kin}}$  is consistent with  $\text{PA}_{\text{phot}}$ . The *Mgb* and Fe5015 line-strength indices follow the light distribution showing a central peak, while the *H $\beta$*  index is quite constant at all radii ( $\sim 2 \text{ \AA}$ ) although it shows a small central decrease of  $\sim 0.2 \text{ \AA}$ .

### B.2. FCC 90 – Fig. A.2

FCC 90 is a small and faint peculiar elliptical galaxy (Ferguson 1989) on the south-western side of the cluster at a distance  $R_{\text{proj}} = 1.7^\circ$  from the centre. It is a recent infaller in the low-density region of the cluster. It is the only non-rotating galaxy of the F3D sample, so that  $\text{PA}_{\text{kin}}$  is not well-determined. The stellar velocity dispersion shows a clear decrease of  $\sim 30 \text{ km s}^{-1}$  towards the galaxy centre ( $R \leq 10 \text{ arcsec}$ ). The values of the line-strength indices in the central parts are also different from those measured in the outskirts: *H $\beta$*  is larger (by  $\sim 2 \text{ \AA}$ ) while *Mgb* and Fe5015 are smaller (by  $\sim 1 \text{ \AA}$ ). The ionised-gas emission is concentrated in the inner  $10''$  and is entirely powered by star formation, consistent with the very blue optical colours found in FDS ( $g - r \sim 0.4 \text{ mag}$ ). The ionised-gas shows modest rotation in harmony with the molecular-gas (Zabel et al. 2019). Finally, a plume of gaseous material to the west shows distinct kinematics, suggesting a past galaxy-galaxy interaction.

### B.3. FCC 113 (ESO 358-G015) – Fig. A.3

FCC 113 is a late-type spiral on the north-western side of the cluster at a distance of  $R_{\text{proj}} = 1.3^\circ$  from FCC 213 (NGC 1399). It is one of the intermediate infallers residing in the low-density region. It was classified as a star-forming dwarf galaxy by Drinkwater et al. (2001). Its morphology resembles that of a lopsided spiral as confirmed by the smooth stellar velocity map. The maximum rotation velocity is  $v_{\text{max}} \sim 50 \text{ km s}^{-1}$  at  $R \sim 20 \text{ arcsec}$ , while the stellar velocity dispersion is low ( $\sigma \sim 15 \text{ km s}^{-1}$ ) and constant at all radii. This galaxy shows extended ionised-gas emission powered by massive stars consistent with the previous findings from Drinkwater et al. (2001), with several localised regions where star-formation is more intense. For one HII-region the measured ionisation level moves it outside the adopted BPT boundaries for star-formation, although there are no indications of other ionisation mechanisms. The ionised-gas kinematics shows coherent, if not perfectly regular rotation in the same direction as the stars.

### B.4. FCC 119 – Fig. A.4

FCC 119 is one of the faintest ETG of the F3D sample. It is an intermediate infaller located in the low-density region on the northern side of the cluster at a distance of  $R_{\text{proj}} = 2.1^\circ$  from the centre. The stellar kinematics is characterised by low rotation velocity ( $v_{\text{max}} \sim 20 \text{ km s}^{-1}$  at  $R \sim 15 \text{ arcsec}$ ) and velocity dispersion ( $\sigma \sim 20 \text{ km s}^{-1}$ ) which is constant at all radii. The light distribution from the reconstructed image shows irregular isophotes in the central region ( $R \leq 10 \text{ arcsec}$ ). The *H $\beta$*  line-strength index measured in the central parts of the galaxy is  $\sim 1 \text{ \AA}$  larger while the *Mgb* and Fe5015 indices are both  $\sim 1 \text{ \AA}$  smaller compared to the outskirts. Ionised-gas emission is detected only in the galaxy centre, where it appears to rotate in the same direction as the stars and is, probably, mainly powered by ongoing star formation.

### B.5. FCC 143 (NGC 1373) – Fig. A.5

FCC 143 is one of the most compact and faint elliptical galaxies of the F3D sample. It is located on the western side of the cluster at  $R_{\text{proj}} = 0.8^\circ$  from the centre and it is close in projection to FCC 147 (NGC 1374). According to Blakeslee et al. (2009), the difference in distance between FCC 143 and FCC 147 is only  $\sim 0.3 \text{ Mpc}$ . Deep FDS images show a possible ongoing interaction between the two galaxies (Iodice et al. 2019). FCC 143 is an ancient infaller in the north-south clump of galaxies. The stellar kinematics reveals a central distinct component, which extends along the photometric major axis out to  $R \sim 20 \text{ arcsec}$  with a maximum rotation velocity  $v_{\text{max}} \sim 40 \text{ km s}^{-1}$ . Its stellar velocity dispersion is larger ( $\sigma \sim 80 \text{ km s}^{-1}$ ) than that in the surrounding regions ( $\sigma \sim 50 \text{ km s}^{-1}$ ). This feature is characterised by larger values of the *Mgb* and Fe5015 line-strength indices than in the outskirts, while the *H $\beta$*  index is almost constant at all radii. The colour of this distinct component is redder ( $g - i \sim 1.2 \text{ mag}$ ) than the outskirts ( $g - i \sim 0.7 \text{ mag}$ ) in the FDS measurements.

### B.6. FCC 147 (NGC 1374) – Fig. A.6

FCC 147 is one of the brightest elliptical galaxies of the sample. It is located on the western side of the cluster at  $R_{\text{proj}} = 0.7^\circ$  from FCC 213 (NGC 1399). It is an ancient infaller belonging to the north-south galaxy clump. Its stellar kinematics is characterised by a small maximum rotation ( $v_{\text{max}} \sim 50 \text{ km s}^{-1}$ ) and a high central velocity dispersion ( $\sigma \sim 200 \text{ km s}^{-1}$ ). The gradient measured in line-strength maps of the *Mgb* and Fe5015 follows the gradient of velocity dispersion. The *H $\beta$*  index in the central parts is  $\sim 1 \text{ \AA}$  smaller than in the surrounding regions.

### B.7. FCC 148 (NGC 1375) – Fig. A.7

FCC 148 is a lenticular galaxy with a prominent boxy bulge located on the western side of the cluster at  $R_{\text{proj}} = 0.7^\circ$  from the centre. It is close in projection to FCC 147 (NGC 1374), but there are no signs of interaction between the two objects. This is consistent with FCC 148 being a recent infaller. The stellar velocity map resembles that of a typical disc with a maximum value of  $v_{\text{max}} \sim 100 \text{ km s}^{-1}$  at  $R \sim 50 \text{ arcsec}$ . The stellar velocity dispersion is peaked in the centre ( $\sigma \sim 80 \text{ km s}^{-1}$ ) with a steep decrease outwards ( $\sigma \sim 20 \text{ km s}^{-1}$  at  $R \sim 30 \text{ arcsec}$ ). At larger radii, it increases by  $\sim 20 \text{ km s}^{-1}$ . The maps of *Mgb* and Fe5015 also show different properties inside and outside  $R \sim 30 \text{ arcsec}$ . They have larger values (by  $\sim 2 \text{ \AA}$ ) in the central parts than in the outskirts. *H $\beta$*  is nearly constant at all radii ( $\sim 2 \text{ \AA}$ ).

### B.8. FCC 153 (IC 1963) – Fig. A.8

FCC 153 is an edge-on lenticular galaxy located in the low-density region on the northern side of the cluster at a distance of  $R_{\text{proj}} = 1.2^\circ$  from the centre. It is one of the intermediate infallers in the north of the clump of galaxies. The analysis of the kinematics and properties of the stellar component of this object based on F3D data is presented and discussed in detail by P19a.

### B.9. FCC 161 (NGC 1379) – Fig. A.9

FCC 161 is one of the brightest elliptical galaxies in the high-density region of the cluster. It is located at  $R_{\text{proj}} = 0.5^\circ$  from FCC 213 (NGC 1399) on the western side of the cluster. It is one of the ancient infallers in the north-south clump of galaxies. Similarly to FCC 147, which is the other giant elliptical galaxy of this cluster region, also the stellar component of FCC 161 is characterised by a small maximum rotation ( $v_{\text{max}} \sim 30 \text{ km s}^{-1}$ ) and a high velocity dispersion in the centre ( $\sigma \sim 150 \text{ km s}^{-1}$ ). As for FCC 147, the line-strength maps of *Mgb* and *Fe5015* are characterised by an increasing gradient toward the centre, which is consistent with the gradient measured in the stellar velocity dispersion. The *H $\beta$*  index in the central parts is  $\sim 1 \text{ \AA}$  smaller compared to the outskirts. The kinematics along the major axis is covered only by the central MUSE pointing, since the halo pointing was obtained at  $90^\circ$  west of it. The main reason for this is to constrain the stellar populations in this particular region of the outskirts that shows a strong signature of an ongoing accretion from outside (Iodice et al. 2019).

### B.10. FCC 167 (NGC 1380) – Fig. A.10

FCC 167 is the brightest lenticular galaxy inside the virial radius of the Fornax cluster at  $R_{\text{proj}} = 0.6^\circ$  from the centre. It is an ancient infaller in the north-south clump of galaxies on the western side of the cluster. This galaxy shows an extended rotationally-supported stellar disc with a large rotation velocity ( $v_{\text{max}} \sim 300 \text{ km s}^{-1}$ ) and a high velocity dispersion in the centre ( $\sigma \sim 200 \text{ km s}^{-1}$ ), where there is also faint *H $\alpha$*  emission indicative of traces of star formation. Sarzi et al. (2018) chose FCC 167 as an illustrative example to describe the details of the F3D data reduction and analysis. Viaene et al. (2019) studied the dust and ionised-gas properties in the centre of FCC 167, and Martín-Navarro et al. (2019) provided a detailed investigation of its stellar population properties and initial mass function.

### B.11. FCC 170 (NGC 1381) – Fig. A.11

FCC 170 is an edge-on lenticular galaxy in the high-density region of the cluster at  $R_{\text{proj}} = 0.4^\circ$  west of FCC 213 (NGC 1399). It belongs to the north-south clump of galaxies and is an ancient infaller. It is characterised by a boxy bulge and a thin disc, which becomes thicker at larger radii (Iodice et al. 2019; P19b). The analysis of the kinematics and properties of the stellar component of this object based on F3D data is presented and extensively discussed by P19b.

### B.12. FCC 176 (NGC 1369) – Fig. A.12

FCC 176 is one of the most luminous LTGs of the F3D sample and is characterised by a prominent bar and an outer ring. It is located at  $R_{\text{proj}} = 0.9^\circ$  from the centre on the south-western

side of the cluster. It is an intermediate infaller in the transition between the high and low-density regions of the cluster where the X-ray emission is still present. Ram-pressure stripping could have acted to stop star formation once the galaxy entered into the cluster core. FCC 176 is indeed the only LTG of the F3D sample that does not show ionised-gas emission. The stellar velocity map shows a regular rotation with a maximum velocity  $v_{\text{max}} \sim 120 \text{ km s}^{-1}$  at  $R \sim 30 \text{ arcsec}$ . The stellar velocity dispersion map is characterised by smaller values ( $\sigma \sim 30 \text{ km s}^{-1}$ ) for locations on the spiral arm on the north-western side of the galaxy and larger values along the bar ( $\sigma \sim 60 \text{ km s}^{-1}$ ). On the south-eastern side, the stellar velocity dispersion displays even higher values ( $\sigma \geq 80 \text{ km s}^{-1}$ ), which needs further investigation as the light from the bright foreground star on this galaxy side could have affected the spectra.

### B.13. FCC 177 (NGC 1380A) – Fig. A.13

FCC 177 is an edge-on lenticular galaxy located in the high-density region on the northern side of the cluster at  $R_{\text{proj}} = 0.8^\circ$ . It is an ancient infaller in the north-south clump of galaxies. It is characterised by a small and bright bulge, an extended metal-rich and old thin disc, and a metal-poor and younger thick disc (Iodice et al. 2019, P19a). The detailed analysis of the kinematics and properties of the stellar component of FCC 177 from F3D data is presented by P19a.

### B.14. FCC 179 (NGC 1386) – Fig. A.14

FCC 179 is a Seyfert 2 early-type spiral at  $R_{\text{proj}} = 0.7^\circ$  from the cluster centre on the south-western side. Although it is close in projection to the cluster core and located in the high-density region, FCC 179 is one of the recent infallers of the cluster. This is consistent with the absence of star formation in the outer parts of the disc, probably quenched by ram pressure stripping, while it is still ongoing in the inner regions. This galaxy shows a prominent spiral structure for  $R \lesssim 40 \text{ arcsec}$  which disappears outwards. The *H $\alpha$*  map reveals the presence of a circumnuclear ring where most of the central star-formation of FCC179 is found. Elsewhere in the disc other sources of ionisation are likely present, in particular in the north-south direction where the impact of AGN activity would be consistent with the central gas outflows in the same direction (Lena et al. 2015). The stellar disc is rotationally supported with  $v_{\text{max}} \sim 250 \text{ km s}^{-1}$  at  $R \sim 90 \text{ arcsec}$ . The stellar velocity dispersion is large in the centre ( $\sigma \sim 150 \text{ km s}^{-1}$ ) but decreases steeply outwards.

### B.15. FCC 182 – Fig. A.15

FCC 182 is a small galaxy at  $R_{\text{proj}} = 0.3^\circ$  west of FCC 213 (NGC 1399). It is one of the ancient infallers in the north-south galaxy clump. Although it was classified as a barred galaxy by Ferguson (1989), the stellar velocity map is consistent with that of an ETG hosting a distinct component in the central  $R \lesssim 10 \text{ arcsec}$  with a maximum rotation velocity  $v_{\text{max}} \sim 15 \text{ km s}^{-1}$ . The stellar velocity dispersion is small ( $\sigma \sim 40 \text{ km s}^{-1}$ ) and is almost constant at all radii. The line-strength maps show that the inner distinct component has larger values of *Mgb* and *Fe5015* (by  $\sim 1 \text{ \AA}$ ) than the outskirts, while *H $\beta$*  does not show significant variation inside the galaxy ( $\sim 2 \text{ \AA}$ ). FDS imaging shows that this structure is characterised by redder colours than its surrounding regions (Iodice et al. 2019).

**B.16. FCC 184 (NGC 1387) – Fig. A.16**

FCC 184 is the bright elliptical galaxy located at  $R_{\text{proj}} = 0.3^\circ$  west of FCC 213 (NGC 1399). Their distance differs by  $\sim 2$  Mpc according to Blakeslee et al. (2009). Photometric and spectroscopic studies proved that FCC 184 is tidally interacting with FCC 213 with an ongoing stripping of the eastern part of the outer stellar envelope (D’Abrusco et al. 2016; Spiniello et al. 2018; Iodice et al. 2019). FCC 184 is one of the ancient infallers located in the north-south galaxy clump. The MUSE pointings were aligned along  $\text{PA}_{\text{phot}} \sim 100^\circ$ , while the stellar kinematics suggests that the rotation axis has  $\text{PA}_{\text{kin}} \sim 60^\circ$ . FCC 184 has an inner bar, a prominent boxy bulge, and a small kinematically decoupled component. The stellar velocity dispersion is large inside the bulge ( $\sigma \sim 200 \text{ km s}^{-1}$ ) with isocontours consistent with the bulge boxy isophotes. A nuclear dust-ring of  $\sim 6$  arcsec was found from near-infrared (Laurikainen et al. 2006) and optical deep imaging (Iodice et al. 2019). This feature is also detected in the maps of stellar velocity dispersion (smaller  $\sigma$  values) and  $\text{H}\beta$  line-strength index (larger  $\text{H}\beta$  values). The  $\text{Mgb}$  and  $\text{Fe5015}$  indices are higher in the inner bar compared to larger radii. The ionised-gas emission shows a central bright ring with prominent star formation and a spiral-like structure. The ionised-gas emission shows a central bright ring where most of the gas has composite star-formation/AGN or LINER-like classification, with fewer regions showing gas mainly powered by star formation. The gas is counter-rotating with respect to the stars, which indicates an external origin for such a structure.

**B.17. FCC 190 (NGC 1380B) – Fig. A.17**

FCC 190 is one of the four barred lenticular galaxies close to the cluster centre. It is located at  $R_{\text{proj}} = 0.4^\circ$  on the north-western side of the cluster. It is one of the ancient infallers of the north-south clump within the high-density region of the cluster. This galaxy has a prominent inner and red ( $g - i \sim 1.1$  mag) with respect to the bluer outskirts.  $\text{PA}_{\text{kin}}$  and  $\text{PA}_{\text{phot}}$  differ by  $\sim 90^\circ$  in the region of the bar ( $R \lesssim 40$  arcsec). The maximum rotation velocity in the stellar disc is  $v_{\text{max}} \sim 100 \text{ km s}^{-1}$ . The stellar velocity dispersion is larger along the bar ( $\sigma \sim 80 \text{ km s}^{-1}$ ) and decreases outwards ( $\sigma \sim 50 \text{ km s}^{-1}$ ). Along the bar, the  $\text{Fe5015}$  line-strength index is higher ( $\sim 5 \text{ \AA}$ ) than in the disc ( $\sim 4 \text{ \AA}$ ). In the same region, the  $\text{H}\beta$  and  $\text{Mgb}$  indices do not show different values compared to the disc.

**B.18. FCC 193 (NGC 1389) – Fig. A.18**

FCC 193 is one of the most luminous barred lenticulars inside the virial radius of the Fornax cluster. It is located at  $R_{\text{proj}} = 0.4^\circ$  from FCC 213 (NGC 1399) on the south-western cluster side. It is an ancient infaller which belongs to the north-south clump within the high-density region of the cluster. As in FCC 190, the presence of the bar for  $R \lesssim 30$  arcsec is evident in the difference of  $\sim 20^\circ$  between  $\text{PA}_{\text{kin}}$  and  $\text{PA}_{\text{phot}}$ . The stellar velocity map shows a nuclear disc-like structure ( $R \lesssim 5$  arcsec) with a maximum rotation velocity  $v_{\text{max}} \sim 100 \text{ km s}^{-1}$ . This feature is aligned with the major axis of the outer disc and is characterised by a smaller velocity dispersion ( $\sigma \sim 90 \text{ km s}^{-1}$ ) with respect to the regions of the bar/outer disc. The maximum rotation velocity in the outer stellar disc is  $v_{\text{max}} \sim 130 \text{ km s}^{-1}$  at  $R \sim 50$  arcsec, where the velocity dispersion decreases to  $\sigma \sim 40 \text{ km s}^{-1}$ . The inner disc, bar, and outer disc have also different properties in the maps of the line-strength indices. The inner disc has larger values

of  $\text{Mgb}$  ( $\gtrsim 4 \text{ \AA}$ ) and  $\text{Fe5015}$  ( $\gtrsim 5 \text{ \AA}$ ) than the bar and outer disc, while it shows smaller values of  $\text{H}\beta$  ( $\sim 1 \text{ \AA}$ ). There is a remarkable gradient of the  $\text{Mgb}$  and  $\text{Fe5015}$  indices towards lower values in the bar and outer disc.

**B.19. FCC 219 (NGC 1404) – Fig. A.19**

FCC 219 is the second brightest ETG inside the virial radius of Fornax. It is  $\sim 1$  mag fainter than FCC 213 (NGC 1399) and located at a distance of  $R_{\text{proj}} = 0.2^\circ$  from it on the south-eastern side of the cluster. FCC 219 is an ancient infaller settled in the cluster core. The stellar kinematic maps are regular and show large rotation ( $v_{\text{max}} \sim 100 \text{ km s}^{-1}$  at  $R \sim 50$  arcsec) along the photometric major axis. The velocity dispersion profile peaks in the centre ( $\sigma \sim 250 \text{ km s}^{-1}$ ) and decreases outwards ( $\sigma \sim 90 \text{ km s}^{-1}$  at  $R \sim 50$  arcsec). There is the signature of a nuclear decoupled component ( $R \lesssim 9$  arcsec). The line-strength maps of  $\text{Mgb}$  and  $\text{Fe5015}$  are peaked to the centre and decrease in the outskirts. A filament-like structure, along the north-south direction, was detected in the ionised-gas emission with an intensity peak on the south side of the galaxy. Deep FDS imaging shows a small and red feature that seems to be connected to a red tail on its eastern side (Iodice et al. 2019). The presence of ionised-gas emission suggests that this feature may be the remnant of a disrupted gas-rich small galaxy.

**B.20. FCC 249 (NGC 1419) – Fig. A.20**

FCC 249 is a compact low-luminosity non-rotating elliptical galaxy at a distance of  $R_{\text{proj}} = 2.1^\circ$  from the centre, close to the virial radius of Fornax. It is an intermediate infaller in the southern low-density region of the cluster. The stellar kinematic maps reveal a nuclear ( $R \lesssim 5$  arcsec) component with  $v_{\text{max}} \sim 50 \text{ km s}^{-1}$ . The stellar velocity dispersion peaks in the centre ( $\sigma \sim 110 \text{ km s}^{-1}$ ) and decreases outwards ( $\sigma \sim 80 \text{ km s}^{-1}$  at  $R \sim 20$  arcsec). Similar behaviour is observed in  $\text{Mgb}$  and  $\text{Fe5015}$ , which are larger in the centre ( $\sim 4 \text{ \AA}$ ) and decrease outwards ( $\sim 2 \text{ \AA}$ ).  $\text{H}\beta$  is nearly constant at all radii ( $\sim 2 \text{ \AA}$ ).

**B.21. FCC 255 (ESO 358-G050) – Fig. A.21**

FCC 255 is a lenticular galaxy on the northern side of Fornax at  $R_{\text{proj}} = 1.8^\circ$  from FCC 213 (NGC 1399). It is one of the intermediate infallers in the low-density region, with an inner thin disc and outer thicker envelope, also evident in the stellar kinematic and line-strength maps. The maximum rotation is  $v_{\text{max}} \sim 50 \text{ km s}^{-1}$  at  $R \sim 30$  arcsec. The stellar velocity dispersion is small and constant ( $\sigma \sim 40 \text{ km s}^{-1}$ ) along the disc major axis and increases by  $\sim 20 \text{ km s}^{-1}$  along the minor axis. The thin disc has larger values of  $\text{Mgb}$  and  $\text{Fe5015}$  (by  $\sim 2 \text{ \AA}$ ) and smaller values of  $\text{H}\beta$  (by  $\sim 1 \text{ \AA}$ ) compared to the thicker envelope.

**B.22. FCC 263 (ESO 358-G051) – Fig. A.22**

FCC 263 is a late-type barred spiral on the north-eastern side of the cluster at  $R_{\text{proj}} = 0.8^\circ$  in the transition from high to low-density regions. It is a recent infaller with perturbed central isophotes. The stellar disc has a maximum rotation velocity  $v_{\text{max}} \sim 90 \text{ km s}^{-1}$  at  $R \sim 30$  arcsec and small and constant velocity dispersion at all radii ( $\sigma \sim 20 \text{ km s}^{-1}$ ). The galaxy shows strong central  $\text{H}\alpha$  emission powered by star-formation. The ionised-gas distribution and kinematics are not entirely regular, with emission extending towards the north, consistent with

the molecular gas data (Zabel et al. 2019), and suggests that either a tidal encounter or a minor-merger occurred in the past.

### B.23. FCC 276 (NGC 1427) – Fig. A.23

FCC 276 is the brightest elliptical galaxy on the eastern side of the cluster at  $R_{\text{proj}} = 0.8^\circ$  from FCC 213 (NGC 1399). It is the only ancient infaller on this side of the transition region from high to low density. This is one of the two slow rotators of the F3D sample. The stellar kinematic maps clearly show the presence of a distinct component in the centre ( $R \lesssim 10$  arcsec), which has  $v_{\text{max}} \sim 50 \text{ km s}^{-1}$  and  $\sigma \sim 180 \text{ km s}^{-1}$ . In the region of the distinct component, the *Mgb* and Fe5015 line-strength indices are larger ( $\sim 5 \text{ \AA}$ ) than outside ( $\sim 3 \text{ \AA}$ ) while *H $\beta$*  is nearly constant at all radii ( $\sim 2 \text{ \AA}$ ). Differently from the other distinct components detected in the galaxies close to the cluster core, this feature has bluer colours (Carollo et al. 1997; Iodice et al. 2019).

### B.24. FCC 277 (NGC 1428) – Fig. A.24

FCC 277 is a boxy lenticular galaxy located on the eastern side of the cluster at a distance of  $R_{\text{proj}} = 0.8^\circ$  from FCC 213 (NGC 1399) in the transition from high to low-density regions. FCC 277 is  $\sim 2$  mag fainter than FCC 276, which is the other ETG in this area, and their distance differs by  $\sim 1$  Mpc (Blakeslee et al. 2009). Differently from FCC 276, FCC 277 is an intermediate infaller. The stellar kinematics is consistent with a bulge of  $\sigma \sim 90 \text{ km s}^{-1}$  for  $R \lesssim 10$  arcsec and a disc of  $v_{\text{max}} \sim 100 \text{ km s}^{-1}$  and  $\sigma \sim 50 \text{ km s}^{-1}$  at  $R \sim 30$  arcsec. A dip in the velocity dispersion is observed in the nucleus ( $\sigma \sim 60 \text{ km s}^{-1}$  for  $R \lesssim 2$  arcsec). This feature has bluer colours than its surroundings (Iodice et al. 2019). The line-strength maps show that *H $\beta$* , *Mgb*, and Fe5015 are larger ( $\sim 4 \text{ \AA}$ ) in a discy region of  $\sim 10$  arcsec along the major axis, whereas the values of all the indices are smaller outside.

### B.25. FCC 285 (NGC 1437A) – Fig. A.25

FCC 285 is a very late-type spiral located on the south-eastern side at a distance of  $R_{\text{proj}} = 1.2^\circ$  from the cluster centre. Despite its irregular morphology, the galaxy shows a stellar velocity map with a regular rotation pattern with  $v_{\text{max}} \sim 20 \text{ km s}^{-1}$  at  $R \sim 20$  arcsec. The stellar velocity dispersion is extremely small ( $\sigma \lesssim 5 \text{ km s}^{-1}$ ) at all radii. Intense *H $\alpha$*  emission is detected over the entire extent of the galaxy. It mainly consists of HII-regions all along the spiral structure. As in FCC113, the central parts of several of these HII-regions show high level of ionisation that bring them outside the domain of HII-regions in BPT diagrams. The ionised gas co-rotates with the stellar disc. FCC 285 is one of the recent infallers in the low-density region of the cluster. This is consistent with the active star formation and presence of neutral hydrogen (Schröder et al. 2001).

### B.26. FCC 290 (NGC 1436) – Fig. A.26

FCC 290 is a late-type spiral at  $R_{\text{proj}} = 1.1^\circ$  from FCC 213 (NGC 1399) in the south-eastern low-density region of the cluster. It is one of the intermediate infallers in this area. Since the spiral arms are prominent inside  $\sim 2$  arcmin and the disc appears smooth and featureless outwards, this galaxy may evolve into a lenticular system (see also Raj et al. 2019). The spiral arms cause perturbations in the central regions of the stellar kinematic maps. The disc has  $v_{\text{max}} \sim 140 \text{ km s}^{-1}$  at  $R \sim 60$  arcsec and a very small velocity dispersion ( $\sigma \lesssim 30 \text{ km s}^{-1}$ ). This galaxy shows a regular ionised-gas disc that co-rotates with the stars and with the

molecular gas (Zabel et al. 2019). The gas distribution is characterised by the presence of several HII-regions, generally powered by star-formation, except for the central, bulge-dominated region where the gas emission is much fainter and takes on a LINER-like classification.

### B.27. FCC 301 (ESO 358-G059) – Fig. A.27

FCC 301 is one of the faintest elliptical galaxies inside the virial radius of the Fornax cluster. It is located at a distance of  $R_{\text{proj}} = 1.4^\circ$  from FCC 213 (NGC 1399) and is one of the recent infallers in the low-density region on the south-eastern side. As FCC 90 and FCC 147, which are the other two ETGs classified as recent infallers, also FCC 301 has different photometric and kinematic properties compared to the ETGs identified as ancient infallers. The central discy isophotes are consistent with the inner stellar disc detected in the maps of the velocity ( $v_{\text{max}} \sim 60 \text{ km s}^{-1}$ ) and velocity dispersion ( $\sigma \lesssim 40 \text{ km s}^{-1}$  at  $R \sim 10$  arcsec). At larger radii, the galaxy is characterised by a roundish envelope which is slowly rotating ( $v_{\text{max}} \sim 30 \text{ km s}^{-1}$ ) and has a larger velocity dispersion ( $\sigma \lesssim 80 \text{ km s}^{-1}$ ) with respect to the inner disc. The inner disc and outer envelope also have different properties in the line-strength maps. The inner disc shows larger values of *Mgb* ( $\sim 3 \text{ \AA}$ ) and Fe5015 ( $\sim 5 \text{ \AA}$ ) compared to the envelope, whereas *H $\beta$*  remains almost constant ( $\sim 2 \text{ \AA}$ ) throughout the galaxy.

### B.28. FCC 306 – Fig. A.28

FCC 306 is the faintest and smallest galaxy inside the virial radius of the Fornax cluster. This extremely-late barred galaxy is located on the south-eastern side of the cluster at  $R_{\text{proj}} = 1.7^\circ$  from the centre. It is one of the recent infallers populating the low-density region. The stellar velocity maps suggests a low rotation ( $v_{\text{max}} \sim 20 \text{ km s}^{-1}$ ) along  $PA_{\text{kin}} \sim -30^\circ$  whereas  $PA_{\text{phot}} \sim 30^\circ$ . Therefore, FCC 306 is classified as a prolate rotator. The stellar velocity dispersion is very small at all radii ( $\sigma \lesssim 20 \text{ km s}^{-1}$ ). *H $\alpha$*  emission is detected in the inner 10 arcsec with several blobs on the north-western side of the galaxy.

### B.29. FCC 308 (NGC 1437B) – Fig. A.29

FCC 308 is a late-type spiral which is close to FCC 306 at  $R_{\text{proj}} = 1.8^\circ$  from FCC 213 (NGC 1399). It is one of the intermediate infallers located in the low-density region on the south-eastern side of the cluster. The central regions are perturbed by dust, which also affects the stellar kinematic maps. The disc has a maximum rotation velocity of  $v_{\text{max}} \sim 50 \text{ km s}^{-1}$  at  $R \sim 50$  arcsec. The velocity dispersion is  $\sim 50 \text{ km s}^{-1}$  at all radii and tends to increase along the minor axis. Ionised-gas emission is detected throughout the central region, where star-formation is pervasive. The ionised-gas distribution is characterise by the presence of several HII-regions associated to inner spiral structure.

### B.30. FCC 310 (NGC 1460) – Fig. A.30

FCC 310 is the only barred lenticular galaxy on the eastern side of the cluster. It is located at a distance  $R_{\text{proj}} = 2.0^\circ$  which corresponds to about the virial radius of the Fornax cluster. It is an intermediate infaller in the south-eastern low-density region of the cluster. The prominent peanut-shaped bar is evident in the reconstructed galaxy image and gives rise to the difference of  $\sim 40^\circ$  between  $PA_{\text{kin}}$  and  $PA_{\text{phot}}$ . The underlying stellar disc has a maximum rotation velocity  $v_{\text{max}} \sim 100 \text{ km s}^{-1}$  at  $R \sim 40$  arcsec. The stellar velocity dispersion is relatively large in the bulge and

bar ( $\sigma \lesssim 70 \text{ km s}^{-1}$ ) and decreases outside ( $\sigma \lesssim 40 \text{ km s}^{-1}$  at  $R \sim 40 \text{ arcsec}$ ). As also observed in FCC 277 and FCC 301, which are the two other ETGs on the eastern side of the cluster, FCC 310 has a blue nucleus which causes a dip in the velocity dispersion ( $\sigma \lesssim 50 \text{ km s}^{-1}$  at  $R \lesssim 2 \text{ arcsec}$ ). The bar structure clearly stands out in the line-strength maps of *Mgb* ( $\sim 3 \text{ dex}$ ) and *Fe5015* ( $\sim 5 \text{ dex}$ ). *H $\beta$*  is constant through the galaxy ( $\sim 2 \text{ dex}$ ).

### B.31. FCC 312 (ESO 358-G063) – Fig. A.31

FCC 312 is a late-type spiral and the most luminous LTG inside the virial radius of the Fornax cluster. It is located in the

low-density region at distance  $R_{\text{proj}} = 1.7^\circ$  from the centre of the cluster on its eastern side. Deep FDS imaging shows faint tidal tails warping out from the stellar disc (Raj et al. 2019), which has maximum rotation velocity of  $v_{\text{max}} \sim 120 \text{ km s}^{-1}$  at  $R \sim 90 \text{ arcsec}$ . At the same distance the velocity dispersion is  $\sim 30 \text{ km s}^{-1}$ . The disc is dominated by *H $\alpha$*  emission powered by star-formation, although some highly-excited material protrudes out of the disc near, but not exactly along, the direction of the galaxy minor axis. Star formation together with detected neutral hydrogen (Schroder et al. 2001) and molecular gas (Zabel et al. 2019) are consistent with this galaxy being a recent infaller into the cluster potential.

## Appendix C: Additional table

**Table C.1.** Main morphological, photometric, and kinematic properties of the F3D galaxies.

Object	Morph. Type	$m_r$ (mag)	$R_e$ (arcsec)	$M_*$ ( $10^{10} M_\odot$ )	$R_{\text{proj}}/R_{\text{vir}}$	$c_z$ ( $\text{km s}^{-1}$ )	$R_{\text{max}}/R_e$	$\text{PA}_{\text{kin}}$ (deg)	$\Delta\text{PA}$ (deg)	Kinem. Structure	$\sigma_e$ ( $\text{km s}^{-1}$ )	$\lambda_{R_e}$	$\epsilon_e$	Kinem. Type	Altern. Name
(1)	(2)	(3)	(4)	(5)	(6)	(7)	(8)	(9)	(10)	(11)	(12)	(13)	(14)	(15)	(16)
FCC 083	E5	10.84	35.7	...	0.83	$1532 \pm 1$	2.0	$142 \pm 1$	$2 \pm 1$	RR	103	0.51	0.35	FR	NGC 1351
FCC 090	E4 pec	13.62	12.1	0.08	0.82	$1832 \pm 1$	2.2	$188 \pm 12$	$72 \pm 13$	NR	33	0.17	0.20	FR	...
FCC 113	ScdIII pec	14.44	20.6	0.02	0.62	$1395 \pm 1$	1.9	$2 \pm 5$	$-11 \pm 8$	RR	...	0.36	0.40	FR	ESO 358-G015
FCC 119	S0 pec	...	17.4	0.1	1.39	$1409.7 \pm 0.4$	1.5	$43 \pm 6$	$1 \pm 7$	RR	17	0.33	0.07	FR	...
FCC 143	E3	12.66	11.0	0.28	0.37	$1379 \pm 1$	2.4	$188 \pm 3$	$0 \pm 3$	DC	62	0.14	0.04	FR	NGC 1373
FCC 147	E0	10.50	24.8	2.40	0.32	$1350 \pm 1$	2.6	$123 \pm 2$	$2 \pm 3$	RR	131	0.22	0.04	FR	NGC 1374
FCC 148	S0	11.70	28.3	0.58	0.32	$777 \pm 1$	2.1	$264 \pm 2$	$-3 \pm 4$	RR	43	0.65	0.60	FR	NGC 1375
FCC 153	S0	11.70	19.8	0.76	0.57	$1642 \pm 1$	3.2	$82 \pm 2$	$-1 \pm 3$	RR	55	0.73	0.65	FR	IC 1963
FCC 161	E0	10.47	28.6	2.63	0.24	$1369 \pm 1$	2.0	$179 \pm 2$	$-4 \pm 5$	RR	96	0.19	0.02	FR	NGC 1379
FCC 167	S0/a	9.27	56.4	9.85	0.30	$1878 \pm 2$	1.9	$186 \pm 1$	$1 \pm 1$	RR	143	0.53	0.49	FR	NGC 1380
FCC 170	S0	10.99	15.9	2.25	0.20	$1743 \pm 2$	4.3	$138 \pm 1$	$-3 \pm 2$	RR	113	0.45	0.50	FR	NGC 1381
FCC 176	SBa	11.74	53.7	0.68	0.43	$1428 \pm 1$	0.7	$170 \pm 5$	$-15 \pm 7$	RR	46	0.46	0.15	FR	NGC 1369
FCC 177	S0	11.80	35.9	0.85	0.38	$1591 \pm 1$	1.6	$180 \pm 3$	$5 \pm 4$	RR	42	0.69	0.70	FR	NGC 1380A
FCC 179	Sa	10.68	30.0	1.58	0.32	$915 \pm 4$	3.0	$24.7 \pm 0.4$	$7 \pm 1$	KDC	70	0.77	0.50	FR	NGC 1386
FCC 182	SB0 pec	13.58	9.9	0.15	0.15	$1705.1 \pm 0.4$	2.2	$151 \pm 13$	$-25 \pm 15$	DC	39	0.17	0.05	FR	...
FCC 184	SB0	10.00	35.5	4.70	0.15	$1302.6 \pm 0.6$	2.5	$54 \pm 3$	$36 \pm 4$	KDC	143	0.19	0.10	FR	NGC 1387
FCC 190	SB0	12.26	18.3	0.54	0.18	$1794 \pm 1$	2.1	$128 \pm 3$	$-83 \pm 4$	RR	75	0.32	0.20	FR	NGC 1380B
FCC 193	SB0	10.69	28.2	3.32	0.19	$976 \pm 1$	2.0	$221 \pm 1$	$9 \pm 1$	KDC	95	0.55	0.40	FR	NGC 1389
FCC 219	E2	8.57	161.0	12.7	0.08	$1933 \pm 2$	0.5	$153 \pm 1$	$10 \pm 1$	RR	154	0.22	0.20	FR	NGC 1404
FCC 249	E0	...	9.6	0.5	1.02	$1579 \pm 1$	3.3	$156 \pm 5$	$2 \pm 12$	DC	104	0.08	0.04	FR	NGC 1419
FCC 255	S0	...	13.8	0.5	0.85	$1328 \pm 3$	2.7	$-7 \pm 3$	$0 \pm 3$	RR	38	0.41	0.77	FR	ESO 358-G050
FCC 263	SBcdIII	12.70	27.2	0.04	0.41	$1746 \pm 2$	1.4	$165 \pm 10$	$-33 \pm 12$	RR	28	0.60	0.50	FR	ESO 358-G051
FCC 276	E4	10.15	44.7	1.81	0.38	$1434 \pm 1$	1.7	$73 \pm 3$	$-5 \pm 3$	DC	123	0.09	0.31	SR	NGC 1427
FCC 277	E5	12.34	12.8	0.34	0.42	$1657 \pm 2$	2.6	$116 \pm 4$	$3 \pm 2$	RR	80	0.77	0.36	FR	NGC 1428
FCC 285	SdIII	13.02	49.9	0.02	0.60	$901 \pm 1$	0.7	$124 \pm 7$	$40 \pm 10$	RR	...	0.41	0.20	FR	NGC 1437A
FCC 290	ScII	11.08	48.5	0.64	0.54	$1398 \pm 4$	1.5	$152 \pm 3$	$-3 \pm 4$	RR	39	0.60	0.30	FR	NGC 1436
FCC 301	E4	12.65	11.7	0.20	0.70	$1043 \pm 2$	2.3	$153 \pm 3$	$-2 \pm 3$	DC	49	0.36	0.20	FR	ESO 358-G059
FCC 306	SBmIII	15.18	9.7	0.01	0.83	$902 \pm 34$	1.7	$2 \pm 7$	$-47 \pm 9$	PR	69	0.12	0.40	FR	...
FCC 308	Sd	12.54	37.1	0.04	0.85	$1519 \pm 2$	1.3	$10 \pm 2$	$5 \pm 3$	RR	43	0.33	0.60	FR	NGC 1437B
FCC 310	SB0	11.81	35.6	0.54	0.97	$1383 \pm 1$	1.0	$219 \pm 5$	$-35 \pm 5$	RR	48	0.46	0.27	FR	NGC 1460
FCC 312	Scd	10.89	109.5	1.48	0.82	$1937 \pm 4$	1.0	$-47 \pm 1$	$3 \pm 1$	RR	63	0.74	0.50	FR	ESO 358-G063

**Notes.** (1) and (2) Galaxy name and morphological type from Ferguson (1989). (3)–(5) Total *r*-band magnitude, *r*-band effective radius, and total stellar mass from Iodice et al. (2019) for ETGs and Raj et al. (2019) for LTGs. (6) Ratio between the projected distance from the cluster centre and virial radius of the cluster ( $R_{\text{vir}} = 0.7 \text{ Mpc}$ , Drinkwater et al. 2001). (7) Heliocentric systemic velocity from the stellar velocity field. (8) Ratio between the maximum radial extension of the MUSE data along the galaxy major axis and the *r*-band effective radius. (9) and (10) Kinematic position angle and difference with respect to the photometric position angle from Iodice et al. (2019). (11) Kinematic structure following the classification by Krajnović et al. (2011): RR = regularly rotating galaxy, NR = non-rotating galaxy, DC = galaxy with a distinct core, KDC = galaxy with a kinematically decoupled core, PR = prolate rotating galaxy. (12) Average stellar velocity dispersion inside the *r*-band effective radius. (13) Effective stellar angular momentum. (14) Ellipticity at the effective radius. (15) Kinematic type following the classification by Emsellem et al. (2011): FR = fast-rotating galaxy, SR = slowly-rotating galaxy. (16) Galaxy alternative name.